Talk to Bill Bennett
Thursday, 9:05-11 A.M.
DIAL C-FAX 1070

Victoria Times

92nd YEAR, No. 148 ★★ VICTORIA, B.C., WEDNESDAY, DEC. 3, 1975 15 CENTS DAILY, 30 CENTS SATURDAY

WE LEASE ALL MAKES CARS — TRUCKS
peter pollen ford

MORE RAIN, SNOW ON WAY

Island Bailing Out

—John McKay photos

Instant Chaos

Close to five inches of rain pelting Greater Victoria over past two days has produced instant lakes, gushing creeks, rivers on roads and flooded basements. Hard hit locally was new $3.8 million Oak Bay recreation centre (right) where crews worked into night to divert overflow from Bowker Creek. Above, building at Golfland off Douglas at Vanalman sits in solitary splendor, an island surrounded by flooded driving range. Near Duncan, a building collapsed under shifting earth bank but there were no injuries. More rain or snow is possibility. More pictures, story, page 15.

By AB KENT
Times Staff

Two days of heavy rain in the capital region abated today allowing mop-up of widespread flooding and heavy damage to property.

But public works crews were keyed up for the possibility of further flooding from continuing periods of rain today and the forecast of snow as weather cools toward the weekend.

Streets became rivers all over Victoria late Tuesday afternoon, turning many intersections into lakes that spilled over low-lying property and into hundreds of basements in all municipalities and suburban areas as far as Duncan.

Bowker Creek overflowed its banks below Cadboro Bay Road and flooded the Oak Bay recreation complex which opened only 38 days ago at a cost of nearly $4 million. The complex will be closed until further notice.

South of Duncan a two-year-old $250,000 building and contents collapsed on four cars when an earth bank gave way under pressure of runoff. There were no occupants at the time, RCMP said.

Near Cowichan a culvert on the E and N Railway washed out, interrupting freight and Dayliner service from Victoria today. The Dayliner continued north of Duncan and full service is expected to be restored Thursday.

Both rural and urban parts of Saanich were hit by flooding, plugged drains, culverts and ditches. Some 400-500 calls for help were received from householders with flooding problems and in an 18-hour period Tuesday about 200 were answered by crews who worked late.

"We did everything we could, from loaning pumps and cleaning blocked manholes and catch basins, and sympathized a lot," said superintendent Pat Kennedy.

Old hands in the department said they had never seen Bowker Creek so high near the Oak Bay border.

It spilled over below the recreation centre parking lot, flooded the lot and entered the building to a depth of 16 inches in the hockey arena, dressing rooms, storage areas, lower lounge and concession areas, curling rink and mechanical rooms.

The swimming pools escaped but all operations are interrupted because electric motors, filters and other plant equipment is affected by flooding.

Ice surfaces will have to be remade in both rinks.

At the height of flooding, firemen, members of the centre staff and volunteers worked to salvage things from the building and contain the creek. About 250 persons were using the building when the water rose.

Many youngsters rallied behind rescue workers and helped move goods to safety.

Emergency power was used as water threatened to flood electrical mains for the complex.

In many instances throughout the community there was no place to pump or drain away flood water as rainfall saturated the earth.

At Gonzales weather station 52.3 mm (2.09 inches) of rain was measured in the 24 hours to 4 a.m. today, added to 72.2 mm (2.8 inches) in the previous 24 hours.

About half that amount was recorded at the airport, which had 51.1 mm (1.96 inches) in the two days.

The heavy runoff posed the risk of damage at Humpback reservoir of Greater Victoria Water District, and spillways were opened to "get rid of water any way we can," said commissioner Ron Upward.

He said excess water was being released to prevent it washing over the top of the dam.

Some of the water in the system also is being released, with a subsequent drop in pressure for some parts of the city.

Highway traffic west of Victoria was interrupted by a glide near Thetis Lake which covered part of one lane on Trans-Canada Highway, and flooding on Sooke Road at Dewdney Flats, but traffic is normal today.

The highways department said there were minor washouts on a number of roads such as part of a shoulder on Patricia Bay Highway near Haliburton and on William Head Road and Sooke Road.

See HEAVY Page 10

Pensioners Flay Socred Over Plans for Old People

Times News Services

VANCOUVER — Social Credit leader Bill Bennett missed one and made one of two all-party leader forums here Tuesday.

And the one he missed, saw about 1,500 old-age pensioners jeering his substitute.

Bob McClelland, Social Credit MLA for Langley in the last legislature and seeking re-election on Dec. 11, was greeted by loud boos and encountered more of the same when he completed his 15-minute speech at the meeting organized by Pensioners for Action Now.

He was interrupted repeatedly by jeers from members of the audience as he explained Social Credit's policy for senior citizens.

A warm reception, punctuated by loud applause, was given Premier Dave Barrett and Progressive Conservative leader Scott Wallace, while mild booing was reserved for Liberal leader Gordon Gibson when he said the Liberals have the same commitment to the elderly as Barrett's New Democratic Party.

In what observers of the campaign said was one of the liveliest meetings held in the province, the senior citizens voiced full approval for steps taken by the NDP to help them.

"We haven't solved all the problems for the seniors in this province," Barrett conceded.

"But through (Human Resources Minister) Norm Levi, it's not words we've been giving, it's action."

The NDP "has a long tradition of fighting for the poor, the handicapped, the elderly," said Barrett.

Pointing to Mincome and Pharmacare the premier said "no one is opposed to our programs, they're just opposed to us."

"If the opposition agrees with Pharmacare, why didn't they do it before" when they were in office for 20 years.

"Why did it take so long to get done and why wasn't it done before?"

McClelland accused the NDP of using "scare tactics" to convince voters that Social Credit would abolish rent controls and Mincome if elected.

Indicating his party's support for the programs, he said they should be refined with an automatic cost-of-living adjustment added to Mincome.

He also called for financial relief for pensioners burdened with extraordinary, unexpected expenses.

The meeting marked the first time during the campaign that three of the four major party leaders had appeared on the same platform and Gibson referred to the absence of Bennett.

Calling the Social Credit leader "The Invisible Man," Gibson said Bennett "is in town but he dosen't have time to see you."

Wallace, speaking in his usual low-keyed manner, called for intermediate care programs that would allow senior citizens to remain in their own residences as long as possible "and help maintain stronger family ties."

See 4 PARTY Page 2

CAMPAIGN EYE ON THE CITY

Senior citizens and civil servants make up a large proportion of the voters in Victoria riding. How will they cast their ballots Dec. 11? Will there be another party split in the two-member riding? Reporter Paul Moss assesses the situation on Page 5 today.

N-THREAT POSSIBLE AT OLYMPIC GAMES

OTTAWA (CP) — A nuclear threat has not been discounted by the men making security plans for next July's Olympic Games.

Col. Robin Bourne, director of the federal security planning and analysis group, said in an interview today that nuclear experts are on hand to advise security forces in the event of such a threat.

"We have plans that take into account the possibility that a nut or a terrorist group may threaten the Games with either nuclear, chemical or biological weapons," Col. Bourne, an assistant deputy minister in Solicitor-General Darren Allmand's department, said.

14 Hostages Flee Hijacked Train

BEILEN (UPI) — Fourteen of a group of about 75 passengers held hostage by gunmen on a hijacked Dutch train leaped from a coach today and escaped across a field under cover of early evening darkness.

The escape climaxed a day in which the heavily armed terrorists — now believed to number seven — opened fire on a mediator, then freed a captive bearing demands for food, medicine and a new engineer to replace the one they killed Tuesday shortly after they hijacked the train.

The hijackers have already killed two of their hostages including the original engineer, and a spokesman for the Dutch justice ministry said a third person may have died, but he had no further information on the matter.

Police said the hostages who escaped tonight jumped from the train's second car and scattered across the fields into the chilly darkness. The gunmen apparently were with the main group of hostages in the first car, police said.

The gunmen did not fire at the escapees. Two more hostages in the second car did not risk fleeing and chose to stay aboard the train, police said.

The escape came a few hours after the gunmen demanded a replacement for the engineer they shot dead when they seized the two-car electric train at 10:15 a.m. Tuesday.

Foreign Mail To Flow

Times News Services

OTTAWA — The post office has begun accepting mail addressed outside the country and foreign post offices are being told they can send mail to Canada, a post office spokesman said today.

Foreign post offices have been asked to begin sending surface mail immediately and airmail from Monday.

The post office said the following deadlines for Christmas mail would be in effect: Great Britian, airmail, Dec. 15, parcels by airmail, Dec. 8; Europe, airmail, Dec. 8, parcels by airmail, Dec. 5; Africa, airmail, Dec. 8, parcels, deadline passed; Asia, airmail, Dec. 8, parcels, deadlines passed; Australia and New Zealand, airmail, Dec. 8, parcels, deadline passed.

All surface mail deadlines have passed except for the United States, for which the deadline is Dec. 10. Airmail deadline for U.S.-bound mail is Dec. 15.

The deadline for local mail is Dec. 17 and for national mail, Dec. 13, a post office spokesman said.

As was announced earlier, sealed Christmas cards should carry six-cent stamps. Post office spokesmen say use of postal codes will speed mail delivery.

Meanwhile, Postmaster General Bryce Mackasey said he was upset by vandalism that followed the union ratification vote on the new contract. A postal van was set afire in Toronto, two Molotov cocktails were thrown at trucks in Ottawa and post office windows were smashed in Quebec City.

Mackasey said, "I can't talk for the 'board,'' when asked if he thought the federal anti-inflation board would approve the settlement.

The contract must be approved by the board because the 38-per-cent wage boost

See MAIL Page 2

Elementaries Get 20% Boost

The province's share of elementary school funds will be boosted by 20 per cent under changes in the education finance formula announced today by Education minister Eileen Dailly.

The announcement was greeted with appreciation and realism by all Greater Victoria school board trustees.

"Any extra coins tossed into the education pot are appreciated . . . but it's highly unlikely those funds can be directed to improvements in elementary education," said Peter Bunn.

"The extra money will likely be eaten up by inflation and salary settlements," he added.

Dailly also said the number of kindergarten and elementary pupils in each elementary instruction unit will be reduced from 25 to 20 students.

Under the complicated education financing formula the cost of the basic education program for each school district is calculated by multiplying the number of instructional units in the school by a set figure determined at $21,055 for 1976 by the provincial government.

By reducing the size of the units the government boosts the number of units and the education costs it will share.

The change will bring about "a more equitable distribution of funds available for public school education in B.C.," placing the importance of elementary education on equal footing with secondary education, she said.

The number of pupils in each instructional unit in secondary education has been 20 since the current educational finance formula came into effect in 1968.

Dailly also announced that one instructional unit will be

See DAILLY Page 2

INDEX

Classified 386-2121
News 382-3131

	Page
Births, Deaths	48
Classified	48-56
Comics	46
Entertainment	27
Family	31-34
Finance	8, 9
Gardening	49
Sports	16-20, 24
TV, Radio	49

WORDPLAY

Send your own WORDPLAY, care of this newspaper.

WEATHER

Tonight, Thursday: Cooler, Rain

Dead Youth's Diary Details Sex, Murder Fantasies

OTTAWA (CP) — A page from the diary of Ottawa high school student Robert Poulin, describing how he thought an inflatable plastic woman would stave off his desire to rape a girl and commit suicide, was read to a coroner's jury at an inquest Tuesday.

"Robert Poulin was suffering mentally and . . . if psychiatric help had been made available, this incident might have been avoided," Const. Malcolm Pearce told an inquest into the death of Poulin, 18, and Kim Rabot, 17, whose nearly naked, charred body was found hand-cuffed to the young man's bed Oct. 27.

Poulin committed suicide the same day after wounding six students—one fatally—when he fired several shots into a classroom at St. Pius X high school with a sawed-off, pump-action shotgun.

Mark Hough, 18, died Monday from head wounds.

Pearce, of the identification branch in the Ottawa police department, read from the diary page, dated April 7.

The young man said he was depressed because his school work had piled up. He said that weeks earlier he had considered buying a fake gun through a catalogue, raping a girl on a nearby street, killing her if she protested, and perhaps committing suicide.

". . . I was planning to kill myself anyhow, so I had nothing to lose . . . I am not sure how soon I would kill myself, I would wait for something to cause a deeper depression, and thus a reason for killing myself," the constable read from the diary.

"The day I would kill myself would be a Sunday, for if I was going to die, the people that made up my family were going to suffer."

Oct. 27 was a Monday.

The diary said he had considered killing his family with a gun in his father's closet but decided that death was bliss and he did not want to give them the pleasure.

Instead of killing them he had decided to set fire to the house.

He would put gas over everything, light it "and then shoot myself with the rifle," he said.

Sgt. Douglas Thompson, of the homicide and robbery section of the Ottawa police force testified that a rifle was found Oct. 27 at the back of the father's closet but it had not been fired.

The gun Poulin used was purchased at a discount department store four days before the incident, Oct. 24, the inquest was told.

A few days before writing the April 7 entry in his diary, Poulin wrote, he had made two trips to a used book store and purchased several magazines — back isses of Playboy and a few copies of a magazine he called "Nuget."

"On the inside of the cover of the first Nuget that I opened I found an ad for 'Everything' Dolls. These are life-like dolls of a girl that has everything," Constable Pearce read from the diary.

"She costs $29.95 and I broke myself ordering her. Now I no longer think that I will have to rape a girl, and am unsure as to whether or not I will still commit suicide," the diary said.

In a later entry in the diary, Pearce said, was this comment: "Everything Doll arrived. Big disappointment."

On another day — the constable did not give the date —

See YOUTH'S Page 2

4 Party Leaders Nose-to-Nose

Continued from Page 1

Senior citizens need a sense of security and independence, said Wallace, who said he entered politics because of his concern about the elderly.

He took a shot at his former Social Credit colleagues, saying he left the party because the former government wasn't sensitive "to certain services desperately needed by senior citizens."

At a meeting later at the Agrodome, which Bennett attended, questions ranging from sex education and juvenile delinquency to independent schools and abortion laws were tossed at the four leaders.

The question period was the main event in a rousing all-party forum before a crowd of 6,000 who packed the Agrodome to hear the four explain the moral and ethical issues raised in politics.

Those expecting a wild debate between Barrett and Bennett went away disappointed.

For the most part, the leaders stuck to the theme, broadening their statements to campaign issues only during the question period.

Despite the philosophical tone of the evening, the boisterous crowd, the largest in the campaign to date, quickly turned the meeting into a roaring political rally.

Barrett and Bennett drew the sharpest reaction with loud cheers of support from backers and equally loud jeers from detractors.

The forum was sponsored by the Christian Action Committee of Vancouver Reachout, an inter-church group, and there was a liberal dose of religion sprinkled throughout the early portion of the meeting.

Bennett kicked the gathering into a political fervor with his opening remarks, which resembled a campaign speech more than a discussion of morals and ethics in politics.

Wallace and Gibson both referred to the danger of polarization between the New Democratic Party and the Social Credit in the Province.

Polarization leads to "extremism," Wallace said.

Gibson said, "I reject totally the concept that politics in this province is war."

Barrett said no political party or politician is perfect and said it is necessary to strive for "the highest level of ethical standards possible."

He called for human compassion and said, "We truly are our brothers' and sisters' keeper and that is truly what life is all about."

Bennett drew the largest adverse reaction when he started to discuss his party's platform — including appointment of an ombudsman and auditor-general.

During the question period, the leaders stayed with the theme of morals and ethics in politics at the outset, but later questions hit harder at the campaign issues. None of the leaders was forced into untenable positions, however.

More than 1,000 written questions came from the crowd, but time limitations forced forum chairman, Senator Ray Perrault, to cut the questions to 20.

MAIL FLOWING

Continued from Page 1

over 30 months exceeds federal guides generally limiting wage increase to 10 per cent in the next 12 months.

Canadian Union of Postal Workers president Joe Davidson said he didn't expect any problem with board approval.

The inside workers, who sort mail and man postal wickets, will receive an increase of $1.70 an hour in four stages during the contract, based on a 40-hour work week bringing the top hourly wage to $6.29 by 1977.

A cost-of-living clause will give them as much as 60 cents an hour more by the end of the contract.

The British Columbia Tuberculosis-Christmas Seal Society placed almost 690,000 pieces of mail Tuesday in the postal system.

And in Toronto the Canadian Direct Mail Association said the strike by inside postal workers has cost the post office more than $10 million in lost revenue from the 190-member association.

fine furniture · paintings · prints
THE ISLAND GALLERY
2188 Oak Bay Avenue Tues - Sat.

Now, call*
384-8131

for fast dependable service
• Express
• Package Express
• AIRPAC
CP Express
effective November 17, 1975

YOUTH'S FANTASIES DETAILED IN DIARY

Continued from Page 1

he had written: "I wish I could overcome this fear of women."

Another page contained a list of names, one of them Kim Rabot, a girl who lived in the neighborhood but who has been described by parents of both students as an acquaintance.

Testimony at the opening day of the inquest Monday showed that Miss Rabot had accepted Poulin's invitation to his home.

Her body was found with her arms bound with handcuffs and her legs bound with ski bindings to the corners of a bed in Poulin's bedroom, cluttered with what police called girlie magazines and pornographic literature.

Her face had been covered with a plastic drycleaning bag, her body stabbed with a knife 11 times and set aflame on the bed, the inquest was told. Around the bed was a path of so-called girlie magazines leading to a pile of wood and wood shavings in a basement workshop.

In his diary Poulin said he was planning to have a fuse leading into oil drums by the furnace in the basement of his home.

"I was going to make sure, though, that I burned the place down soon after payday so that they would lose the largest possible amount of money," the diary said.

"I was also planning on having all my earthly possessions with me so that they wouldn't gain one red cent from me."

Evidence presented by Pearce to the jury Tuesday included the rumpled plastic doll, a sexual aid, applications filled out to companies for "pornographic literature," and a selection of Poulin's hundreds of magazines "including three or four which could be described as hard-core pornography, showing positions for sex. . . ."

In his diary Poulin kept a rating index for magazine articles.

He had rated all issues of Playboy from 1967 to 1975, issues of Penthouse from 1972-75, and issues of Oui, Gallery, Genesis and Mayfair from 1973-75, Pearce said.

Spencer Chenier, owner of Brother Books, a store which sells sexual literature and what he called marital aids, testified that a clerk at his store had sold three pairs of handcuffs to Poulin.

"After finding out about the incident I requested that the handcuffs be removed from the store," Chenier testified.

In his diary Poulin also said he had a "half-hatched idea about using the fake gun to rob people at night.

During two days of testimony, presiding coroner Dr. H. B. Cotnam has asked nearly every witness their opinion on gun controls.

Pearce was the first witness to say the young man had psychiatric problems.

"The issue of gun control is secondary and may not even enter this individual cast," the constable told the inquest.

Mr. and Mrs. Stuart Poulin described their son as a quiet, happy boy who rarely expressed emotion and spent much of his spare time playing war games.

He was given nearly total privacy in his basement room and they said he never had a girlfriend that they knew of.

The inquest continues.

Dailly Announces Funding Changes

Continued from Page 1

granted for each approved school in a school district, and "this move will be of particular assistance to rural districts where numerous small schools are dispersed over a large area."

Bunn said that "if the minister does give more funds for school boards it's a good thing — my God they need it to look after contracts for the Canadian Union of Public Employees and teachers.

"It's difficult to maintain education services at the current level," he said, "when 82 per cent of the budget will have to go for negotiations which have already taken place, with the exception of teacher salaries."

Teacher salaries are currently under arbitration and represent 70 per cent of the school budget, said Bunn.

"Maintaining the educational standard is a major battle."

Dailly said school boards have submitted provincial budgets with increases averaging 16.6 per cent.

Boarding allowances for pupils living away from home to attend school have been increased to $180 a month from $75, effective Jan. 1, she also announced.

She said the total basic education program for the province has been increased over last year and that it should be closer to the actual operating expenditures of school districts.

Treaty Backed

LOS ANGELES (Reuter) — Violence and sabotage to the Panama canal will be almost inevtiable unless the United States and Panama negotiate a new treaty for operating the waterway, U.S. ambassador-at-large Ellsworth Bunker said Tuesday.

Bunker, head of the U.S. delegation negotiating with Panama, said confrontation with Panama over the canal would affect U.S. relations with the rest of Latin America.

the weather

B.C. continues under the influence of air flowing from the Pacific giving unsettled conditions to the province. A series of disturbances from the southwest is continuing to affect the coast giving some precipitation to coastal regions in the form of rain over southern coastal regions and snowflurries over northern coastal regions. This weather will continue through much of today with more steady precipitation accompanying a frontal disturbance moving onto the coast overnight. Showery conditions will prevail on Thursday except for snowflurries over northern coastal regions. Over the Interior occasional snow will persist on both days over northern and central portions while the southern interior will be influenced by weakening disturbances passing inland from the coast.

DOMINION PUBLIC WEATHER OFFICE 10 A.M. FORECASTS
Valid Until Midnight Thursday

Greater Vancouver, Lower Mainland, East Vancouver Island: Today mainly cloudy with occasional rain followed by continuous rain overnight. Thursday cloudy with showers. Windy at times in exposed areas. Highs today near 12. Lows tonight around 3. Highs Thursday around 7.

Greater Victoria: Today mostly cloudy with occasional rain followed by continuous rain tonight. Thursday cloudy with rainshowers. Windy at times in exposed areas. Highs today near 13. Lows tonight anear 3. Highs Thursday around 7.

North and West Vancouver Island: Today, cloudy with occasional rain or drizzle followed by continuous rain overnight. Thursday, cloudy with rainshowers. Highs near 10. Lows tonight around 2. Highs Thursday around 5.

TEMPERATURES

	Max.	Min.	Precip.
Yesterday			
Victoria	11	8	72.2
Normal	9	5	—
One Year Ago			
Victoria	11	7	.3
ACROSS THE CONTINENT			
Prince Rupert	2	—18	3.6
Pr. George	— 5	—17	14.7
Kamloops	2	— 4	—
Vancouver	11	9	12.2
Lethbridge	7	—13	—
Medicine Hat	4	—11	—
Vermilion	—14	—16	4.1
Edmonton	—10	—13	2.8
Jasper	— 9	—11	8.9
Banff	2	— 2	5.8
Coronation	—10	—11	.8
Calgary	— 9	—15	1.0
Pr. Albert	—17	—20	2.5
N. Battleford	—14	—18	1.3
Saskatoon	—12	—16	.8
Swift Current	— 6	— 9	2.5
Yorkton	—16	—18	3.0
Moose Jaw	—10	—13	.3
Thompson	—23	—35	—
North Bay	— 5	—12	1.0
Regina	—12	—13	.5
Estevan	—12	—14	.3
Brandon	—18	—21	trace
Winnipeg	—16	—25	—
Kenora	—19	—23	trace
Thunder Bay	—10	—22	trace
The Pas	—19	—23	trace
Dauphin	—17	—23	trace
White River	—11	—27	—
Toronto	— 1	— 8	3.6
Ottawa	— 2	— 5	6.6
Montreal	— 1	— 4	3.6
Quebec	— 2	— 6	1.5
St. John's	5	1	.5
Halifax	4	— 4	—
Charlottetown	2	— 4	—
Fredericton	2	— 6	—

U.S. temperatures: Chicago 2, -4; Minneapolis -7, -9; New York 6, 3; Miami 28, 15; Boston 4, 2; Washington 9, -1; Los Angeles 27, 11; San Diego 24, 10; San Francisco 17, 9; Denver 16, 1; Las Vegas 20, 4; Phoenix 24, 9; Honolulu 28, 21.

World temperatures: Amsterdam 5, 7; Athens 13, 18; Bankok 26, 31; Berlin 3, 8; Brussels 3, 8; Buenos Aires 13, 33; Curitiba 15, 29; Frankfurt 6, 9; Geneva 3, 11; Helsinki 2, 5; Hong Kong 20, 21; Honolulu 21, 28; Johannesburg 13, 25; Kiev 1, 2; Lisbon 7, 15; London 4, 10; Madrid 3, 10; Moscow 0, 0; New York -1, 5; Paris 6, 9; Rio 20, 35; Rome 7, 17; Sao Paulo 19, 31; Seoul 10, 14; Singapore 23, 30; Stockholm 5, 6; Taipei 18, 25; Tokyo 2, 13.

CITY'S WEATHER RECORD

Sunshine Dec.	nil hrs.
Last Dec.	2.7 hrs.
Normal (30 Years)	3.7 hrs.
Sunshine, 1975	2062.4 hrs.
Last Year	2164.3 hrs.
Normal (30 Years)	2133.3 hrs.
Precipitation Dec.	79.0 mm
Last Dec.	.03 mm
Normal (30 Years)	9.7 mm
Precipitation, 1975	709.7 mm
Last Year	542.5 mm
Last Normal (30 Years)	558.8 mm

SUNRISE, SUNSET THURSDAY
(Pacific Standard Time)
SUNRISE, SUNSET THURSDAY
Sunrise 7:48 Sunset 16:20

TIDES AT VICTORIA HARBOR
(Tides listed are Pacific Standard Time)

	Time	Ht.	Time	Ht.	Time	Ht.	Time	Ht.
	H.M.	Ft.	H.M.	Ft.	H.M.	Ft.	H.M.	Ft.
3	06.15	8.2	08.15	8.1	12.20	9.5	21.15	.5
4	07.00	8.5	09.00	8.1	14.00	9.2	22.00	.7
5	07.45	8.5	10.10	8.0	14.40	8.8	22.40	1.1
6	08.05	8.5	11.05	7.9	15.00	8.2	23.30	1.7
7	08.45	8.4	12.15	7.6	17.00	7.4		
8	00.01	2.4	08.50	8.4	13.00	7.2	17.45	6.7

TIDES AT SOOKE

	Time	Ht.	Time	Ht.	Time	Ht.	Time	Ht.
	H.M.	Ft.	H.M.	Ft.	H.M.	Ft.	H.M.	Ft.
3	03.15	7.9	06.30	7.6	12.35	10.8	20.55	1.1
4	04.15	8.1	07.45	7.7	13.10	10.5	21.35	1.3
5	04.35	8.1	08.50	7.8	13.45	10.1	22.05	1.7
6	05.25	8.3	10.00	7.8	14.30	9.5	22.45	2.3
7	06.15	8.4	10.50	7.7	15.10	8.9	23.20	3.0
8	07.05	8.6	12.05	7.5	15.40	8.1	23.50	3.6

TIDES AT FULFORD HARBOUR

	Time	Ht.	Time	Ht.	Time	Ht.	Time	Ht.
	H.M.	Ft.	H.M.	Ft.	H.M.	Ft.	H.M.	Ft.
3	06.15	11.5	11.00	9.2	15.15	10.7	22.50	.6
4	07.00	11.6	11.55	9.1	15.55	10.3	23.40	.8
5	07.40	11.5	13.00	8.8	16.50	9.8		
6	00.15	1.3	08.30	11.4	14.00	8.4	17.35	9.1
7	00.50	2.0	09.00	11.3	15.15	7.9	18.30	8.3
8	01.35	2.9	49.30	11.2	16.35	7.2	19.40	7.5

Absentee Voting on Election Day.

If you are away from home but still in British Columbia on Election Day, there is a way to vote.

Absentee voting means that if you are absent from your own electoral district or polling division on Election Day, but still in British Columbia, you can vote. In certain greater Vancouver and greater Victoria electoral districts voters may not cast absentee ballots within their own electoral district.

On Election Day, go to the nearest polling station and request a special Absentee Ballot. Remember, you must be on the Provincial voters list for your electoral district to be eligible to vote. You vote for the candidate of your choice in your electoral district.

To assist the local election officials, give them the name of the electoral district where you are registered, or ask for assistance to locate the name. The election officials will have a list of candidates for all electoral districts. Polling stations will be open throughout the province on Election Day, December 11, between 8:00 a.m. and 8:00 p.m., Pacific Standard Time. In areas on Mountain Standard Time, polling stations will be open 9:00 a.m. to 9:00 p.m. As an absentee voter you can vote anywhere in British Columbia.

In the Victoria electoral districts and the Vancouver electoral districts, two members are elected. Voters registered in these districts may vote for two candidates and will be advised at the poll.

ELECTION/75
BRITISH COLUMBIA
K. L. Morton, Chief Electoral Officer,
2735 Cambie Street, Vancouver, B.C.

Promising Election

VANCOUVER (CP) — With eight days still to go in the campaign, the Social Credit Party is a clear leader in the number of political promises to B.C. voters.

The Socreds have made 54 promises — almost one for each of the 55 seats in the legislature. The New Democrats have made 24 promises, the Liberals 14 and the Conservatives two.

Bennett has qualified all promises involving money by saying they will be delivered only when B.C.'s economy is restored.

Premier Barrett called the election to seek a mandate to fight inflation and it wasn't until this week that he made a five-pronged pitch to consumers covering food and rents.

Here are the major promises by each party:

Social Credit

- Establish a crown agency to regulate the B.C. Telephone Co. and sell the more than one million shares purchased by the NDP administration;
- Expand the community college system, mostly within the framework of existing campuses;
- Establish universities in more than one area of the interior;
- Pay operating costs—not capital costs—of independent schools through local school boards;
- Increase financial aid to school districts and community colleges;
- Subsidize mortgage rates to some groups;
- Bring in a new expropriation law "to deal more fairly with people whose property is taken over by the government;"
- Make crown land available for housing in all areas of B.C. through municipal governments;
- Return planning powers to municipalities and regional districts;
- Remove the 5-per-cent provincial sales tax on building materials;
- Guarantee municipalities a fixed percentage of resource taxes;
- Extend the provincial highway system to resource areas of the north;
- Raise senior citizens' benefits to the highest level in Canada.
- Establish a means-tested program to end property taxes for low-income senior citizens and the handicapped;
- Involve local government in welfare administration to screen applicants;
- Remove gift taxes and succession duties;
- Tie mincome and provincial pensions to the cost of living;
- Cut cabinet ministers' salaries;
- Change the Mineral Royalty Act, which increases royalties as world prices rise, and tax profits of mining companies;
- Place an inflation-freeze on all government spending and appoint a provincial auditor-general;
- Appoint a provincial ombudsman;
- End non-elected boards and commissions in government;
- Let private insurance companies compete with the Insurance Corporation of B.C.'s Autoplan and end subsidies for ICBC.

New Democrats

- Extend the price freeze on essential goods and services to Feb. 16 from Jan. 1;
- Introduce a three-month freeze on commercial rents and bring commercial tenants within the jurisdiction of the rent review commission;
- Require food processors and wholesalers to supply the government with price information to assist spotting unwarranted price increases;
- Request the federal anti-inflation review board require food wholesalers and manufacturers to provide it with advance notice and justification of price increases;
- Assist in the development of large consumer food co-operatives to compete with major food chains;
- Introduce school busing for independent school students;
- Establish a fourth B.C. university in 1977 on the campus of Notre Dame University in Nelson and add other campuses later in the interior;
- Amend the Landlord and Tenant Act to include long-term hotel and rooming house residents;
- Link Canadian National and B.C. Railway in a northern network in conjunction with the federal government after Nishga Indian land claims are settled;
- Extend legal aid for native Indians;
- Establish a B.C. Pension Corporation which will offer a voluntary pension plan that could include housewives with benefits beginning at age 60.
- Ban the purchase of B.C. land by non-Canadians;
- Establish a provincial ombudsman;
- Proceed with the Hat Creek coal-fired generating plant within a year unless something unforeseen arises in environmental and other studies.
- Avoid hydroelectric dams in the Stikine or Liard river systems or increasing the Kemano power project, as part of northern development.

Liberals

- Allow B.C. residents to purchase crown corporations;
- Give tax incentives to companies to encourage them to let employees sit on their boards of directors or buy ownership in the companies;
- Repeal the Mineral Royalties Act;
- Provide special grants to municipalities with high population growth;
- Grant money to municipalities to encourage housing construction;
- Repeal the Public Works Fair Employment Act that requires that only companies whose workers are members of a union get government contracts;
- Emphasize education spending on the primary school grades, less on secondary and post-secondary education;
- Insist that single people under age 40 who can get a job do so rather than collect welfare;
- Bring about electoral reform to avoid election of a government by a minority of voters.

Conservatives

- Take away the right to strike for workers in essential services;
- Require periodic strike votes for unions.

* * *

Post Founded the B.C. Humor Society 20 years ago and says all B.C. residents are members.

He said that if a membership meetting was called, he'd be hrown out.

He said that if a membership meeting was called, he'd be thrown out.

$1B Plan To Develop B.C. Coal

VANCOUVER (CP) — Economic Development Minister Gary Lauk detailed Tuesday a program that could see $1 billion in private and public money spent developing coal fields in northeastern British Columbia.

Lauk told a news conference the program involves the long-range development of proven coal reserves south of Chetwynd in the Peace River District to the Alberta-B.C. border.

The companies involved include Coalition Mining Co., owners of the Sukunka coal deposits 38 miles south of Chetwynd, Teck Corp. and Denison Mines Ltd.

Lauk said the government is co-operating with these firms in feasibility and engineering studies of four potential coal mines in the area. At least five other sites are being considered.

He said B.C. Rail "is committed" to spending up to $200 million in a program to bring the coal out and would extend trackage to the mine sites, ungrade the rail line between Chetwynd and Prince George and buy new equipment.

He said it was "a safe conclusion" that Ridley Island at Prince Rupert would be the site for a bulk loading terminal to cost $45 million to $60 million.

Roads to the mines would cost $50 million to $75 million and power transmission lines into the area between $30 million and $40 million.

Lauk said BCR rolling stock would run along CNR tracks between Prince George and Prince Rupert. The CNR would upgrade its trackage to handle the trains, he said.

capital scene

An all-party forum to discuss regional environmental problems will be held at Grace Lutheran Church Hall, 1273 Fort Street, at 8 p.m. Thursday, Dec. 4.

Speakers will include provincial election candidates David Anderson, Peter Stanley and Gordon Hansen. The forum is sponsored by the Sierra Club, C.A.S.E., and the Victoria Fish and Game Club.

Women's Auxiliary to the CNIB will hold its annual meeting and presentation of reports on Friday at 2 p.m. at the centre on Blanshard. There will be an election and installation of officers.

Rev. G. D. Kilpatrick will give a lecture entitled Jews and Christians in Roman Egypt at a meeting of the Classical Association of Vancouver Island Thursday, Dec. 4 at 8 p.m. at Cornett 108, University of Victoria. Kilpatrick will also lecture on Translating the English Bible Friday, Dec. 5, at 11:30 a.m. at the Gold Room, Commons Block.

The ladies' auxiliary to the Canadian Scottish Regiment will meet today at 8 p.m. at the Sergeant's Mess, Bay St. Armoury.

An oldtime dance will be held Friday, Dec. 5 from 9 p.m. to midnight at Gordon United Church hall, 935 Goldstream Ave., Langford.

Jack Mathews, director of Pearson College, will speak at a meeting of the Victoria branch of the University of Alberta Alumni Association, Friday, Dec. 5, at 8 p.m. at the Bank Street School.

The Progressive Conservative Women's Association will hold a sale of home baking Friday, Dec. 5, at 9:30 a.m. at the Shop-Easy, Hampshire Road and Oak Bay Ave.

Circle Craft Co-operative will hold its 3rd annual Christmas market, Dec. 5 to 13 from 11 a.m. to 9 p.m. on the main floor of Open Space, 510 Fort St.

A bazaar and a book and bake sale will be held Saturday , Dec. 6 at noon at the Unitarian Church, 106 Superior St.

Dorothy Abraham will speak on The Mystery of the Sphinx at a meeting of the British Israel World Federation Sunday, Dec. 7, at 3 p.m. at the Dominion Hotel, Yates St.

The English-Speaking Union will hold its annual meeting and Christmas party, Tuesday, Dec. 9, at 8 p.m. at the lower hall of St. Mary's Anglican Church, 1701 Elgin St.

A Very Timely Event!

MEN'S SHOE SALE

Substantial Savings on HIGH GRADE FOOTWEAR

25% OR MORE REDUCTIONS

on

HARTT-SALAMANDER-GALE

and other Quality Brands

OLD COUNTRY SHOES

"We Serve You Right!"

635 Johnson St.
Phone 383-7012

Downtown

Wet 'n' dry

The flavour of a great gin must be subtle, yet individual enough to blend perfectly with your favourite mix. It must stand alone, with the merest hint of vermouth, for a perfect dry Martini.

Melchers Maxi-Dry is, quite simply, a first class gin—and one of the most popular of all dry gins. Whether you're a mixer or a loner, try it. No other gin is quite as good, wet or dry.

Melchers
Truly Canadian since 1898.

Melchers Maxi-Dry Gin.

HAVE A PICKLE TO SUPPER. Take a pickle to lunch. Invite pickles to your next party. Pickles go great with just about anything. They pep up hot meals and cold cuts. Put spice into hotdogs and burgers. Perk up sandwiches and savouries. Pickles add extra appeal to any meal. So put them out for supper. Pack them in with lunches. Pop them onto party trays. But be particular. Picky pickle people always pick Bick's. Because Bick's always picks the pick of the crop. So put pickles on your shopping list. And Bick's in your basket.

another multifoods product

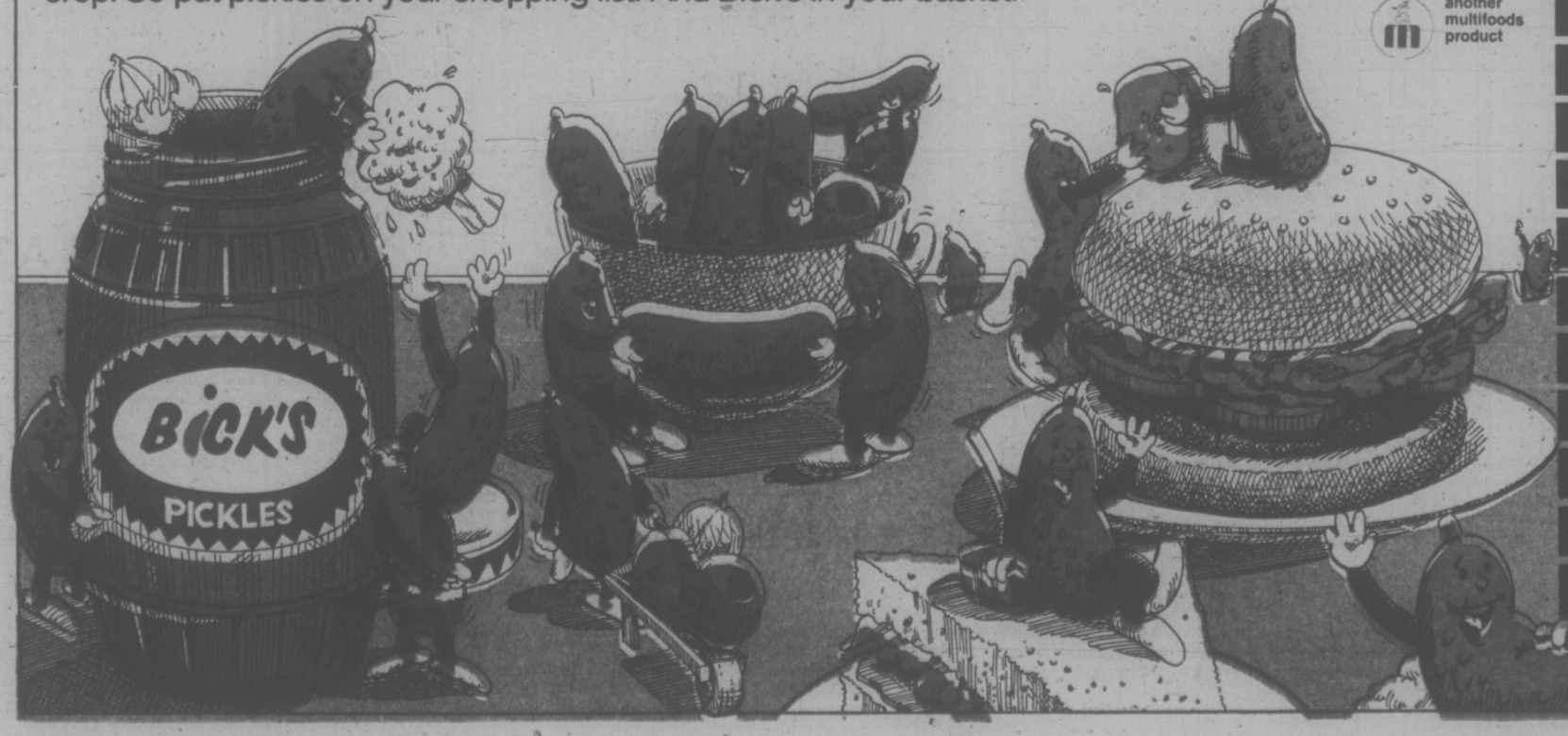

The Bick's pickle people will give you

15¢

on your next Bick's pickle or olive purchase.

MR. GROCER: Bick's Pickles, a division of Rit-Multifoods Ltd., will redeem this coupon for the face value plus 5¢ for handling provided you receive it from your customer according to the terms of the coupon offer. Any other application constitutes fraud. Failure to provide us coupons redeems collection on Bick's Pickles, a division of Rit-Multifoods Ltd., that you have complied with such terms, will void coupon. All coupons submitted for redemption become the property of Bick's Pickles, a division of Rit-Multifoods Ltd. For redemption mail to: Rit-Multifoods Ltd., P.O. Box 2000, Saint John, New Brunswick E2L 4L3.

FHH752

Victoria Times

WEDNESDAY, DECEMBER 3, 1975

GORDON BELL, Managing Editor | STUART UNDERHILL, Publisher | GEORGE OAKE, Editor

Deeper Into the Freeze

While the six-week extension of the price freeze by Premier Dave Barrett, along with the extra machinery for enforcement he announced Monday, may prove to be as evanescent as the now-forgotten seven-point Kelowna charter of his predecessor (like the freeze, announced at the height of an election), it deserves a closer analysis than most election promises

For one reason, despite who wins the election next week, the freeze is the law of the land until Feb. 16. For another, the longer the freeze stays in place, the harder it will be to lift — as it must be, unless B.C. is prepared to suffer serious dislocation of its food supplies.

Eggs and dairy products B.C. produces herself, but almost every other foodstuff comes from somewhere else which has no price freeze in effect. Beef from Alberta, winter produce from Mexico and California, sugar from Hawaii and Utah, bread made of prairie wheat. A freeze could not work much longer than the Feb. 16 deadline the premier has set.

The rest of the premier's announcement will get mixed notices. Is the government ready to deal with the administrative problems sure to be created by the requirement that all food processors and wholesalers regularly provide advance notice and justification of cost increases and price rises?

When the price freeze was first announced seven weeks ago, it was accompanied by newspaper advertisements from the consumer services department advising shoppers that they were to be the freeze's own policemen. The government was only a passive observer, ready to bring its full weight to bear only if somebody complained. We were told this was done to prevent the buildup of a big bureaucracy.

The system has worked well enough, admittedly, but it was a simple enough procedure. But now that the government plans to lift the freeze in February, things get more complicated. It is going to tackle the big boys such as Weston's huge food conglomerate and Macdonald's Consolidated Ltd., the big Safeway wholesaling arm.

Perhaps the government has a special task force ready to swing into action on Feb. 16, after which notification and justification will be required of the wholesalers and processors, but we remain skeptical. If the consumer services department hadn't sufficient staff to police the retail price freeze itself, can it possibly have the highly-skilled people needed for the vastly more difficult job of determining what is a justified wholesale price increase?

The best part of the premier's announcement is regular publication of comparative food prices in 15 B.C. centres. When the now-defunct federal food prices review board tried out the same thing in Ottawa it resulted in some old-fashioned competition among the supermarket chains, and more than a little price-cutting.

The six-week extension of the original freeze and the three-month clamp on commercial rents, however, are just stopgap measures. The premier promised at the beginning of this election to outline the tough measures he was willing to take to battle inflation. So far, what he's announced takes B.C. up to mid-February. But what then?

An Olympic Loan

Remember when the 1976 Olympic Games were not going to cost Canadian taxpayers one red cent? Remember when the federal government said it would never bail out Quebec for any financial mistakes resulting from this adventure. Costs have now escalated more than 300 per cent to a figure approaching $1 billion dollars. Current estimates put the Games deficit at $600 million. The province of Quebec, which has taken direct control over the site construction, will foot some of this bill, but eventually hands will extend across the Ottawa River, palms up, to the federal government.

It is only a matter of time before Drapeau asks Ottawa for a $600 million interest free loan. The usually positive mayor is now saying that productivity must increase or there will be no Games. In another reversal of field he states the Olympics are much too big a project for a municipality alone. Indeed when Drapeau, a veritable fountain of chamber of commerce optimism, talks like this the Canadian taxpayer should cringe. After Prime Minister Trudeau's strong statements in Hansard limiting federal financial help for the Games, Ottawa will be hard pressed for an excuse to bail Drapeau out of hock.

Yet, already the bills are starting to mount up. It will cost $25.5 million to provide armed forces personnel to guard the Games, Defence Minister James Richardson admits. What next? The country went out of its way to help one little municipal mayor to realize his grandiose dreams. Lotteries, coin sets and stamps were authorized so Jean Drapeau could have his Games. Now a large loan may be in the offing. Better the money would go to improving services and accommodations in Montreal which is nearly as broke as New York City. Drapeau built Expo, one of the world's most beautiful subway systems and embarked on the Olympic adventure. Meanwhile Montreal decayed. The mayor was only interested in the spectacular, the long distance race. It would appear the race has gone full circle.

". . . it's the post office . . . they have a letter for us and would we please stop by and pick it up? . . ."

RICHARD GWYN

Leaders Behind the People

OTTAWA — About midway between Winnipeg and Regina we ordered our second round of drinks. As the plane droned on through the prairie darkness the union official, a member of the International Association of Machinists, started to talk. Started to talk honestly that is.

"Look. My guys are as worried about inflation as anyone else. They worry about food bills and they worry about how their kids are ever going to be able to buy a house. I know why they (Canadian Labour Congress leaders) are saying what they are saying. They have to. Talk to my guys in private and you'll get a different story. They know that something has to be done."

In pursuit of other stories — potash and a Conservative caucus meeting — I spent several days in the west recently. As would any reporter, I took advantage of my parole away from Ottawa to talk to as many people as I could — taxi drivers, shop assistants, guys in bars, seat mates in planes, and the delegates, farmers, school teachers, small businessmen attending the Conservative meeting in Regina.

The message that came through was quite unmistakeable. The public supports wage and price controls. It's as simple and as basic as that. The public, in an inexpert but pragmatic way, knows that Something Has To Be Done, and therefore accepts controls as the least bad of all possible solutions.

Prime Minister Trudeau talking to Victorians in 1974 election.

Flaws Publicized

You wouldn't know this from reading the newspapers. The press has publicized the flaws in the controls program — its loopholes and its inadequacies. In doing so the press has done its job; but it has missed the mark. It has focused on some misshapen trees, and so has overlooked the forest.

A single reporter's conversations with two dozen individuals in two western cities does not, of course, constitute a scientific survey. A reporter, though, does learn to trust his own ears.

Some objective evidence that the public's attitude toward controls is positive does exist. Surveys done recently for the government show that among those with opinions about the program, 68 per cent of Canadians favored controls while only 32 per cent were opposed.

By itself, this finding shouldn't surprise. A recent Gallup poll showed that two in three Canadians consider their present incomes "satisfactory." They constitute the comfortable majority who can afford to trade off a portion of their expected income gains against a reduction in the rate of inflation.

More to the point are two specific discoveries in the government polls. First, despite what their leaders say in public, union members themselves support wage and price controls by a margin of 55-to-45. Second, and perhaps most revealing of all, half of the 32 per cent of Canadians who are opposed to the present controls program do so because, in their view, the program is not tough enough.

It is neither novel nor is it significant to discover that the press has misread public opinion. It's quite another matter to realize that the government also has done so.

To read the mood of Canadians requires in fact neither an opinion survey nor the button-holing of strangers by a reporter. Common sense is a far better guide. A public prepared to endure, without complaining, a seemingly endless postal strike and, in Toronto, to do the same with a teachers' strike — is a public that is prepared to be very, very tough.

During the past weeks, Prime Minister Trudeau has criss-crossed the country, exclaiming repeatedly how "tough" he is being, and, on occasion, threatening to throw union leaders in jail. Trudeau's posturing is unnecessary. The public already is ahead of him.

It's a bit glib, and a bit sentimental, to praise the public for being ahead of its political leaders. A columnist who does so implicitly flatters his readers — which is a confidence trick.

Yet the analysis, I am certain, is true. It's implications are fundamental to our condition. The public mood means, for instance, that Trudeau's long delay in imposing controls — during which time inflation became ever more deeply rooted in the economy and in society — was occasioned by nothing more than his own failure of nerve. The public long ago was ready to be recruited into a bare-knuckle fight against inflation.

Repeatedly, Trudeau has justified his slowness to cut government spending on the grounds that "public expectations" make it hard to reduce the services and subsidies we've all grown used to. If Trudeau only would stop his endless intellectualizing he might discover that Canadians instead expected him to challenge them with reduced subsidies and services.

The same analysis by extension applies to energy conservation. The provinces, and Ottawa, at last are stumbling their way toward a highway speed limit. Had the politicians — the whole wretched lot of them — listened to the public they could have implemented speed limits long ago.

As the late Mahatma Ghandi, India's greatest leader, once commented as a crowd streamed past his house:

"There go my people. I must hurry to catch up so I can lead them."

letters

Rigid Socialism

I went to hear Garde Gardom and Hugh Curtis speak at Royal Oak Secondary Schools. During the question period a gentleman stood up, declared himself a socialist and assured the audience that socialism "works" in Britain and Belgium. We are all fairly well informed about Britain here, but I failed to establish what makes this socialist an instant authority on Belgium. Consequently I offered to share my modest experience of 20 years' residence in that country with him — but he did not take me up on it. Probably he does not wish me to confuse him with facts.

At last report Belgium now has a new law. Before the mail closed down I received a bitter letter from a "worker" friend, a card-carrying socialist union man. Ambulance driver by trade, he is also very much in demand as a painter. It is now illegal for him to paint, as he is "classified" as ambulance driver. Incidentally, the school system has deteriorated so much he's found it necessary to send his four children to private schools but now wonders if he'll be able to continue to afford it.

Presumably the Andy Capps of that nation are thoroughly satisfied.—Frieda Kerfoot, 6244 Rodolph Avenue.

Flying High

At the Hugh Curtis rally, where only a dismal 80 people showed up, promises were flying high. When he promised that he and Garde Gardom (a guest for moral support, I suppose) would do their utmost to reduce taxes, he obviously hasn't been in touch with his leader Bill Bennett. The leader of the official oppositon is going to increase Mincome, Pharmacare, establish denticare, etc. etc., and at the same time is going to throw out Bill 31. MacMillan Bloedel will resume the old policies of cutting up the forest without giving the fair share to the people of B.C. Oil and natural gas will be sold to the U.S. at a lesser rate than their own companies charge for them. This writer wonders where the extra revenues are going to come from when there are no royalties coming in.

Yes, my fellow voters, when you open up your wallet to pay for those extra services you can always say: "Well Hugh did try and at least Mac and Blo don't have to pay for it."

When Mr. Curtis said, I don't like name calling between parties, he again didn't know where his fellow running mates stand. It took Garde Gardom only a minute into his speech to call Dave Stupich an egg. "Unity" they say.

Remember all you voters on Dec. 11, when your grandchildren ask you in future years: "Hey, Grandpa, what did you do when the real estate took up the valuable farm land" and what will you tell them when they ask what happened to all the minerals? and you didn't even enjoy a meal out of it. Think about it.

The issue is clear. The NDP is looking ahead to the future and not just today. — J. Huizinga, Sidney.

Lack of Ethics

I am appalled at the lack of ethics displayed by Bill Bennett in using documents that were stolen. What kind of leaders are we being asked to elect? And what kind of society can we expect if practices like this become the norm? Is this free entreprise?—Huguette Readshaw, 4001 Sherwood Road.

True to Themselves

Lyle Kahl (Socred candidate in Esquimalt) pledges to maintain rent controls. Frank Carson (Socred in Oak Bay) wants to maintain (and improve!) Mincome and Pharmacare. Strange, but not nearly as strange as the recently advertised conversion of Hugh Curtis (Socred in Saanich and the Islands) to land use controls and the preservation of open space and farmland.

Fortunately, we now have a record of the behavior of our politicans in the legislature. The Social Credit party voted against the imposition of provincial rent controls and Hugh Curtis voted against both the Land Commission Act and the Island Trust. These votes surprised no one and it was even possible to respect their sincerity — if not their ethics.

I see nothing to respect in this new stance. It has, however, shown us how readily some people change (or claim to change) their views, and for this we can be grateful. There are men and women on the left, right and centre in this election who can ask for our votes while being true to themselves. With them, we can see what we get! — Brian Turner, 2609 Penrhyn Street.

NDP Supporter

Well, Bill Bennett has finally been smoked out. He has finally revealed the truth about his party's position re the distribution of income among the disadvantaged and helpless in our society. He will expand the humane plans introduced by the New Democrats only if he can induce investors from outside B.C. to buy up more of our non-renewable resources. In other words, he will re-apply the policy of the old hardware merchant —

W. A. C. BENNETT
. . . moving the old stock?

move that old stock (some of it millions of years old) off the backshelves of the store at bargain prices!

I believe the thoughtful voter will remember that Dave Barrett has proved himself ready to tax those of us who are well off in order to provide a decent living for other B.C. citizens who cannot help themselves. If there is no improvement in world prosperity, such distribution of income is the only way of avoiding a serious and prolonged depression.

On the other hand, if there is a continuing upswing in the world economy, the nations that need our resources will continue to buy them, even if they have to pay royalties. And history tells us that only the New Democrats have the courage to levy royalties, which are being distributed to benefit all the people of British Columbia. What is even more sensible and more hopeful is the New Democrat's plan to establish secondary industry in this province so that we can get the full benefit of our resources. — David P. Reimer, 955 Joan Crescent.

Good Progress

Renters, civil servants, workers and the elderly have all greatly benefited from the programs that the NDP has implemented over the last three years.

In other words, the NDP has cared for the people. My hope is that Premier Barrett will be re-elected and be allowed to continue his invaluable work for all the people of British Columbia.—Brian Gardiner, 45 Boyd Street.

Stolen Documents

Mr. Bennett did not steal anybody's thunder. Someone stole a piece of paper, and Mr. Bennett was not above using it.

I refer to the telegram from Otto Lang about railways in B.C. This telegram was stolen from a public servant's car, and yet Mr. Bennett seems proud of having it in his possession.

Are we supposed to trust a man who has to resort to using stolen documents to win an election? — Diane Kennedy, 2711 Gosworth Street.

Thematic Variations

If the political parties that are contesting this election could possibly succeed in looking different to each other, they undoubtedly would jump at the chance. As is, the slightness of any variation is regimented by their fixation on the wages-prices-profit system of society. They offer no hint of an alternative social arrangement.

Some of the evidence for this lies in the political party-hopping antics, which probably extend farther back than 1952 when Tillie Ralston navigated the floor from the old Conservative party to the new one called Social Credit. But not before giving the CCF serious consideration, because she very accurately could not see much difference between them. Of course W. A. C. had already noted the new direction the wind was blowing.

Perhaps the identity of philosophies facilitates the faithful following of the exalted ones across previously verboten boundaries. Dr. Scott Wallace dutifully dogged his steps from Socred to Conservative. The same hopes pertain to the Liberals come S.C.; the two-decade Tsimpsian legislative veteran — NDP one day, Socred the next — and the municipal executives, after years of improving their respective asphalt jungles, etc. The chameleon switches in and out, or from one to another, applied much to the Bolshevik parties.

They seem to be necessary to keep the system they represent unchanged. The Times of July 23, 1971 reported the unhappiness of the B.C. Medical Association over Bennett's restrictions on new labs. On Nov. 1, 1975 it reported Socred Dr. Pat McGeer's unhappiness over Barrett's refusal to train more medics.

This is reminiscent of the worker in the pre-First World War German baby carriage factory. His wages did not include the purchase of a perambulator for his new son, so he smuggled the necessary parts out of the plant. But try as he did, no matter how he assembled them, the finished product was a machine gun. — J. G. Jenkins, 959 Darwin Avenue.

60 YEARS AGO

From the Times of December 3, 1915

VANCOUVER—Premier Sir Richard McBride offered to hold a plebescite in the province on the question of prohibition, a decision which was met with much controversy in the People's Prohibition Movement, a group of citizens dedicated to stopping the sale of liquor in B.C. for at least the duration of the war. For five hours the committee of 100 of the PPM debated the premier's offer, finally deciding to put the matter to its annual convention.

VICTORIA TIMES, established 1884, is published every afternoon except Sunday by the Times Publishers, Limited, 2621 Douglas Street, Victoria, B.C. Second class mail registration No. 0625. All undelivered copies and notices of change of address to be sent to the above address. The Canadian Press is exclusively entitled to reprint the local news published herein.

The Campaign: VICTORIA

Surprise: The NDP Could Win But It Looks Like Split Vote

By PAUL MOSS
Times Staff

(Third of a Series)

As the constituency enfolding the ample seat of government in British Columbia, Victoria could be likened to a political rocking chair with a somewhat restricted arc of movement.

For almost two decades, in fact, the chair didn't rock at all. It stayed obstinately leaning over to the right, held there under the prodigious weight of Social Credit complacency.

Even on that landmark day in August, 1972, when most of the province swayed over violently leftward in electing an NDP government, the staid old maid that is the Victoria electorate did no more than stir uneasily, flex her knees and push the chair over to about the midway point.

A Real Swinger?

Ever so daringly, she discarded one of her two constant Social Credit swains and flirted with a more middle-of-the-road version of free enterprise by bestowing her favors on both a Socred and a Liberal in the two-member riding.

But more than three years and an avalanche of socialist reform later, there are those who say that the old girl has become a real swinger, that she has acquired an almost sinful taste for life under the NDP, and that for the first time on Dec. 11 her rocking chair will teeter through a full traverse.

Until comparatively recently such statements would have been ridiculed as preposterous, and the very fact that they can now be discussed at all seriously indicates a significant change in the political climate of a constituency that used to be utterly predictable.

There are many arguments and theories to explain this change, but most experts agree with Ronald Cheffins that the vote of the senior citizens in Victoria (making up more than 20 per cent of the total) is one of the most crucial factors involved.

Cheffins, former professor of political science at the University of Victoria who is now a member of the law faculty there, notes that elderly residents have generally fared well under the NDP government, with Mincome benefits, Pharmacare and the like, and they may turn out in force on the 11th to recharge the cells of the machine which cranks out such goodies.

He also points out that it's invariably the older voters who are the msot diligent in exercising their franchise, whether the election is provincial, federal or municipal.

Similarly, the provincial civil service has been well treated with salary increases and collective bargaining rights, and Cheffins speculates that the employees who live in the riding — estimates put their number at least as high as 3,000 — may vote strongly NDP for fear of a return to the austerity days of the Socred regime.

On the broader front, it can be argued in a weird, convoluted sort of way that the odds favor the incumbent party because, historically, the Victoria riding has almost always voted for the government in power.

But diluting the validity of this reasoning, says Cheffins, is the sober reminder that in the last election the NDP candidates (including Kathleen Ruff, now director of human rights for B.C.) could place no higher than sixth and seventh.

Even when the party ran a strong candidate in 1969, in the form of Victoria school trustee Peter Bunn, he was soundly beaten into third place by the remorselessly successful Socred duo of William Chant and Waldo Skillings.

Wrong Choice

And Cheffins believes that not the least minus factor for the NDP in this election is the calibre of the candidates themselves, Charles Barber, 28, and Gordon Hanson, 32.

By reason of their age and background they were the wrong choice for Victoria, he says. "If they could have come up with candidates of real stature they could have done extremely well."

By contrast, he considers that Social Credit has in Sam Bawlf a prize catch:

"He stands there, all six-foot-three of him, and politically he's Mr. Beautiful ... an alderman who has topped the polls in the municipal election and a good developer who does 'nice' developments.

"I don't think they could have come up with a better candidate if they had molded him in Bill Bennett's basement."

Bawlf is, after Liberal incumbent David Anderson, easily the best known of the 10 candidates and at 31 he has the stamp of success about him.

His most recent feat — and, some think, his most surprising — was the relative ease with which he defeated Mayor Peter Pollen in the latter's bid for the Socred nomination Nov. 18.

Even accepting the popular theory that the dilettante mayor was his own worst enemy in his inept first-he-wouldn't - then - he - would approach, and that a coterie of sworn Pollen enemies within the party had whipped up a frantic last-minute conspiracy to shut him out, it was still a considerable achievement.

Perhaps the secret of his success is an instinctive flair for selling a fairly marketable product: namely, himself.

Four years ago Bawlf used this self-promotion technique to slide effortlessly into a city council seat at his first attempt, and the same skill is evident this time around in packaging the proven 1975 model complete with not-so-secret Formula X — everything he now holds most Socred.

His campaign leaflet, for example, is not exactly a blushingly coy little document.

"When high wage settlements and a lack of responsible financial support from the provincial government pointed to a crisis for city taxpayers, Sam Bawlf was made chairman of finance for the city," it trumpets.

(For the record, the actual circumstances were somewhat different. Bawlf was given the finance committee job when he resigned the central area development portfolio, after some pointed hints from Pollen about the potential conflict of interest implications in Bawlf's dual role as developer and alderman.)

In banging the drum on the provincial government's niggardly refusal to pay full property taxes to the city of Victoria, Bawlf has a solid issue that's bound to win much support among the 52,226 voters, particularly from pensioners and other taxpayers on the low end of the wage scale.

The government, through a grant in lieu of taxes, pays only about one-third of the due bill on its 100 acres of holdings in the city. The shortfall this year was close to $900,000, and Bawlf points out that had this been paid in full there would have been no 1975 mill-rate increase in Victoria.

Furthermore, he warns, the load on citizens will increase as the government office building program continues apace and the gap widens between what should be paid and what the government does pay.

Bawlf's running mate under the Socred banner, 43-year-old insurance executive Ian Rendle, has the handicap of being virtually unknown to the community at large, but seems to be making up for that through sheer hard-slog campaigning, earnest handshakes and oodles of sincerity.

He says while Bawlf is mainly concerned about the government's financial impact on the city and waterfront development, he's plugging the regional hospital "fiasco", still unresolved after 15 years, and his concern with cleaning up the administrative mess at ICBC.

Rendle says he perceives a sharp polarization of support in the riding between his party and the NDP, and he doesn't believe there is any "large uncommitted vote waiting to be persuaded either way."

Oiled Machine

With huge banners in prominent locations, plastic shopping bags and other election gimmickry, the Socred campaign machine appears to be the best oiled. This is due in large part to the old pro who's running it, lawyer Ian Stewart, a noted Liberal until 1973 and unsuccessful candidate for that party in the 1969 provincial contest.

Stewart, a veteran of many a federal and provincial campaign since 1961 — among others, he worked on the 1963 campaign which first sent David Groos to Ottawa as Liberal MP for Victoria — works an 8 a.m. to 11 p.m. day.

His canvassing strategy concentrates on hitting selected targets with teams up to 50-strong. "My biggest concern is to deal with those areas which had a high Liberal or Conservative vote in the last election," he says.

"I'm not interested in converting the hard-core NDPers, although it would make a fascinating lunch-time topic."

Stewart has high hopes that the Bawlf-Rendle team will pull a juicy slice of the vote pie away from the Progressive Conservatives who, he reckons, will make only a token showing in this election.

Tories Too Young

In the 1972 battle the Tories had an extremely strong candidate in Saanich alderman Edith Gunning, well known for her work in the social service field; a strong leader in Derril Warren; and were buoyed up by Premier Lougheed's sweep to power in Alberta. (Gunning grabbed 11.7 per cent of the vote to finish fourth behind Socred Newell Morrison, David Anderson and Skillings.)

This time, argues Stewart, the Conservative candidates are much weaker, young and inexperienced, and the other factors don't apply.

Over in the NDP camp, the youthfulness of the candidates is matched by the youthfulness of the large team of volunteers. It is, say campaign officials, the most dedicated, enthusiastic and hard-working team the NDP has ever had in Victoria.

The party, predictably enough, is strongly entrenched in older neighborhoods such as James Bay — a veritable forest of NDP signs — and Fernwood where there is a high proportion of tenants grateful for rent controls, low-income workers and those receiving unemployment and social welfare benefits.

"We obviously don't have much strength in the Rockland area," says Gordon Hanson.

ANDERSON

BAWLF

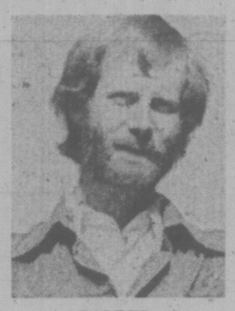

BARBER

O'GRADY

RENDLE

HANSON

candidate by a country mile," he said.

Anderson declares he's running on his record, in the belief that the British parliamentary system depends on good people both in government and in opposition.

Many voters will echo that view, he believes, in reacting against the ultimatum of the two main combatants, which goes something like "Look, you people, vote for us or you will get something worse."

"Those who reject that kind of blackmail, who see through the presidential-style politics we're witnessing in this election, will see my record in the legislature for what it is and realize there is an alternative," he adds.

In 1972 Anderson squeezed in only marginally ahead of Socred Skillings for the No. 2 slot, but he is confident that the constant nucleus of Liberal support will see him re-elected, notwithstanding that he has lost his leader status or for that matter the recent defections.

He has strong pockets of support in northern parts of the riding which also come under the federal constituency of Esquimalt-Saanich. He was the energetic MP for the latter from 1968 to 1972, winning in the process a reputation as a gutsy pollution fighter.

Fellow Liberal Terry O'Grady, the wittiest of the 10 candidates on a public platform, admits to a certain frustration in trying to get across to the electorate what he says is a very simple message: that the Victoria contest is strictly between the Socreds (he pronounces the first syllable as in "sock") and the Liberals.

Impossible Odds

O'Grady, city solicitor for Victoria for 18 years, was fired last year from a senior executive job with ICBC. He subsequently sued the corporation and was awarded $39,000 by the court.

Pity but also admire the impoverished Conservatives, two young idealists who admit the main reason they are running is because they, in turn, admire Tory leader Scott Wallace and everything he stands for.

Against seemingly impossible odds Peter Stanley, 28, and Lloyd Burdon, 24, staunchly reject any suggestion that they are running a token campaign — their almost heel-less battered shoes bear testimony to the door-to-door grind — and seriously discuss their chances of becoming MLAs in preparation for the long-term task of rebuilding the party presence.

Huddled in overcoats in a freezing showroom loaned by Peter Pollen Ford (a gentle irony, that, considering Wallace's comments about Pollen's alleged betrayal of a commitment to run as a Conservative), they speculate enthusiastically on how a number of factors could work in their favor.

The Independents

Stanley claims that those who voted NDP last time and are now disillusioned will not vote for the Socreds. "They may vote for Anderson but traditionally the tendency is to switch to the Conservatives."

Stanley, a history graduate from UVic, is now in his educational professional year there. Burden is a self-employed businessman.

They say their canvassing reception to date has been "a lot better than we expected."

If the Conservative prospects look unexciting to many, those of independents Bill Scott and Owen Kavanagh must appear virtually hopeless.

Scott, everyone's favorite pawnbroker-philosopher, propounds arguments whose relevance to almost anything elude the majority of listeners.

Kavanagh, a nurse at Victoria General Hospital, declaims a one-plank platform on the need for better health care in Victoria, especially the provision of more intermediate care and extended care facilities.

Scouring the riding this past week and talking to scores of voters, this reporter found few people prepared to make any predictions on the result. "Wide open" was a phrase commonly used.

But one opinion from this quarter, for what it's worth:

As the split vote is no stranger to Victoria, it could be Bawlf-Anderson or Bawlf-Barber. But Bawlf, whatever.

Thursday: Saanich

Hogwash and Brainwash

By PHILIP H. DOUGHTERTY
New York Times

National attitudes — the population's pulse — are being checked as never before on everything. While the results of such polls frequently generate news stories, most of them are never written about because they are the consumer research done by the country's manufacturers.

Few manufacturers make a move without the research. They test names — every facet of a new product — but even more, it seems, they test the advertising messages and the media used to carry them.

Increasingly, successful new products have become the sign of successful companies, especially in the package goods field. Before a new product is introduced there are months, sometimes years, of testing. The process begins with concept tests that start out with something like, "Would you buy a product that . . . ?" and end with consumers trying and evaluating actual products in their homes. In between there are group interviews in which people in the likely target audience are probed by psychologists, with their reactions frequently videotaped.

★ ★ ★

The system is far from infallible. More often than not, a new product does not catch on with the general public. In fact, the failure rate is 80 per cent.

Generally, the manufacturer's advertising agency participates in the process almost from the beginning. It may even contribute the name, package design and the "positioning" — a trade term meaning the suggested use for the product that will insure the greatest sales.

What is the state of the research art in new products?

"It's difficult to understand how come all that research and so many failures," says Bernard D. Kahn, a specialist in new product introduction. "A product is tested, tested and tested until it gets to Denver and fails."

The test market is the ultimate test. All of the factors come together and the product goes onto supermarket shelves in a self-contained marketing area such as Omaha, Neb., or Syracuse, N.Y. A manufacturer may use several at one time to test the effectiveness of various weights of promotion — advertising, sampling, cents-off coupons — at the same time his competitor is trying to throw off the results by changing his own marketing strategies. Just like war.

By the time a product gets this far, the advertising agency has usually taken the advertising through a long series of tests of concepts, rough advertising and finished advertising.

Not all manufacturers go through such a rigorous drill before going to market. Take the case of OXY-5, an acne remedy from Norcliff Thayer, a division of Revlon Inc. It was an unnamed generic product sold over the counter for a number of years without advertising; but management figured it was a good product and decided to name it and promote it.

Introduced into the western third of the country, the acne remedy was backed by a single rock-music radio commercial that suggested that the unnamed competition (Clearasil) was old-fashioned. But the product really didn't move much, so it was given to a new advertising agency.

The new agency did a single radio commercial — like the first intended to be played on rock music stations. This commercial used an announcer with a deep authoritative voice who berates young people for using Clearasil instead of OXY-5 and makes a point about dermatologist preference. The announcer admits that his product costs more, but he adds, "Which would you rather have, a few less cents or a few zits?"

The commercial had no pre-testing whatsoever, but it has been successful enough in turning the product around, the agency reports, that the product is now being introduced nationally.

One of the most elaborate systems for evaluating advertising effectiveness is called AdTel, which is owned by a management consulting concern. In three cities that are completely on cable televison, Ad-Tel owns the cable system. Unknown to the system's subscribers, a split cable has been installed so that one group may be sent one TV commercial while another group is watching a different commercial for the same product.

★ ★ ★

The homeowners have been induced — through gift offers and the assurance that they are helping new product development — into keeping purchasing diaries. The result is that advertisers can get a reading on which commercial works best. The method is expensive, but not nearly so expensive as running a less-than-effective commercial on network television.

Even AdTel's relatively sophisticated method does not precisely measure advertising's relationship to sales. That system is the Holy Grail and might never be found. There are many influences that affect a buying decision — one of the best being word-of-mouth from a neighbor — so isolating the advertising factor is next to impossible.

That's not to say a lot of folks aren't trying. Advertising recall is a measure that many advertisers have settled for. If a consumer, for example, can remember the morning after seeing a commercial — when telephoned by a research company — the chances are that that advertising will work better than advertising the consumer cannot remember.

But who's to say? What the consumer does when confronted by competing products on a supermarket shelf is the real moment of truth.

There is a school of thought that maintains that advertising effectiveness can be measured by physiological changes in the viewer or reader. An old favorite, for example, is the sweaty palm method — galvanic skin response.

Then there is pupil dialation measuring and pupil movement measuring. Respiration is also watched and so is blood flow, monitored with the help of a strong light shining through a respondent's ear lobe.

★ ★ ★

The squirm test is another. A TV commercial viewer sits in a wired chair that monitors his movement. The idea is that the less he moves the more interest he is showing.

Or: a consumer sits on a stationary bicycle, hooked up to a generator, watching the video portion of a TV commercial. He gets the audio only by pedaling furiously.

Less physiological, but equally sophisticated, is the garbage can audit (it shows that people drink two and a half times more beer and liquor than they tell interviewers) and the bumper sticker check (it reportedly shows that those with "Law and Order" stickers are less likely to have paid a form of automobile tax than those without.)

Meanwhile, interviewers telephone or go door-to-door, delving into American preferences: the A. C. Nielsen Company, through black boxes attached to TV sets or by viewer diaries, monitors the nation's TV viewing; the same company audits supermarket and drug store sales; Sami, a subsidiary of Time Inc., keeps track of product movement through withdrawals from supermarket warehouses and cameras mounted in buses record the people who look at the ads on the sides of buses.

One might imagine that most of this advertising and media research came about because of the need for advertisers to be as sure as possible they have effective advertising before they commit to expensive TV production costs and even more expensive TV use.

A leading market researcher, who prefers not to be identified, thinks much of it is hogwash used by lower and middle management folks in need of something to bolster their judgments.

ATTENTION GULF CREDIT CUSTOMERS

If you have not received your Gulf Canada account statement because of the postal strike, please cut out and complete the coupon below and use it to pay your estimated or known amount at your local bank.

CUT HERE

THIS COUPON MAY BE USED TO MAKE PAYMENTS ON YOUR ACCOUNT THROUGH ANY BRANCH OF ANY CHARTERED BANK IN CANADA

GULF OIL CANADA LIMITED
ACCOUNT STATEMENT

GULF ACCOUNT NUMBER

FIRST NAME LAST NAME

STREET NAME AND NUMBER

APT. NO. P.O. BOX, C/O (IF APPLICABLE) CITY

AMOUNT PAID $

INTERIM RECEIPT

ACCOUNT NUMBER

RECEIVED BY GULF OIL CANADA LIMITED

FROM FIRST NAME LAST NAME

STREET NAME AND NUMBER

APT. NO. P.O. BOX, C/O (IF APPLICABLE) CITY

AMOUNT PAID $

SIMPLY COMPLETE AND TAKE TO THE BANK WITH YOUR PAYMENT

Gulf

GULF OIL CANADA LIMITED

Socreds 'Stealing' Tel Policy

Canadian Press

A New Democratic Party cabinet minister said Tuesday a Social Credit promise to regulate the British Columbia Telephone Co. if it forms the next governmeent is "the most blatant of a long list of policy steals" from the NDP.

Social Credit Leader Bill Bennett said Monday in Coquitlam his party would establish a crown agency to regulate B.C. Tel.

Transport and Communications minister Carl Liden said Tuesday there were many occasions when the Social Credit Party was in power that the NDP opposition pressed for action on B.C. Tel, only to be meet with indifference.

While in office, he added, the NDP government has taken positive steps with Ottawa towards acquiring the authority to regulate the company's rates, and during this period, not a word was said by the opposition.

"Now, clutching for issues, he suddenly becomes interested; a strange way in which to exhibit his expressed concern for the interests of the people of this province.

"In his quickly-acquired interest, Bennett fails to realize that the mere establishment of a provincial crown agency will achieve nothing, because the company it would seek to regulate is exclusively within the jurisdiction of the federal government."

Gov't 'Withheld' Timber Report

Canadian Press

The provincial government withheld important information at a 1973 arbitration hearing into the value of a parcel of land in Pacific Rim National Park, another arbitration hearing was told Tuesday.

The evidence came up at a hearing into the value of the 132-acre parcel of Bjorn Repstock property in the same area.

A Crown appraisal made public at the time of the earlier arbitration, stated that the property in question had no "appreciable timber value."

But a separate report estimated the property's timber value at $100,000 and wasn't released by the government, according to evidence.

The property belonged to Goffrey Waryk and was eventually sold to the provincial government for $245,000.

Since the property, according to the government's appraisal prepared by Cunningham and Revard, certified appraisers, had no commercially value timber stand, it is now assumed that the price was for the land alone.

The question why the government didn't produce an appraisal by consulting forester Alan Horth, which set the property's timber value at $100,000, arose during the arbitration hearing into the value of a parcel of land owned by Bjorn Repstock.

Victoria lawyer Ian Stewzrt, acting on Repstock's behalf, told the hearing he was very disturbed that in the Waryk case, the government created the impression that the land contained no valuable timber while it had "the timber evaluation of $100,000 in its back pocket."

The Repstock hearing, which resumed Tuesday morning after a month's adjournment, wound up later in the day. The board expects to vote in the next two weeks.

A number of other aspects concerning varying approaches to property appraisal with differing results also came to light during cross-examination.

Stanley Mason, who has done about eight appraisals for the provincial governme'nt, told the hearing that in many cases the government pays twice for the timber on land it purchases or expropriates.

Mason's comment came during lengthy questioning by Stewart in connection with his appraisal of a parcel of land in the Tofino area.

The parcel consisted of 145 acres of wilderness which belonged to J. J. Dale, and was purchased by the provincial government in 1974 at a price of $280,000.

In an appraisal for the government, Mason set the value of the land at about $200,000.

He told the hearing that land can't be separated from timber for appraisal purposes; therefore, he considered the value of the land plus timber at $200,000.

Mason added, however, that he was instructed by the provincial parks department to add $90,000 for timber value to his estimate.

Asked whether this didn't in fact mean that the provincial government paid twice for the timber, Mason replied: "Yes, it's done all the time."

Stewart also established during cross-examination that Mason in his later appraisal of the Repstock property ignored his earlier $200,000 appraisal of the Dale property, but used Dale's purchase price of $50,000 for the land.

The three-man arbitration board comprises realtor Eric Charman, lawyer Robert Hutchison and chairman Ron Campion, chartered accountant.

Repstock bought his 132-acre wilderness retreat in 1967 hoping to settle on it when his children are grown up.

Two years later, the federal government announced the establishment of the Pacific Rim National Park. All private lands within the park's boundaries were to be purchased or expropriated by the provincial government as agent for the federal government.

Six years later, Repstock's case is still unresolved. His biggest problem is that he can't buy a similar piece of land for what the provincial government originally offered him.

Details of that offer have not been disclosed.

ALL CANDIDATES MEETING
ESQUIMALT RIDING
BELMONT SCHOOL (Lunch Room)
3067 Jacklin Road, Langford
8:00 P.M. WEDNESDAY
DECEMBER 3
Sponsored by Sooke Teachers Association

Sands
Seven Funeral Chapels Serving Vancouver Island
Dedicated To Service . . .
your seven community chapels, independently family owned and controlled, Sands, since 1912.
VICTORIA, 388-5155
SIDNEY, 656-2932
COLWOOD, 478-3821
DUNCAN, 746-5212
NANAIMO, 743-2032
LADYSMITH, 245-2331
INTERNATIONAL FLIGHT CARE
A DIVISION OF SANDS
Specializing in Shipping to or from anywhere, Call Collect.
Removal and Memorial Service covering Vancouver Island. Call Collect. A division of Sands.
MEMBER BY INVITATION
NSM NATIONAL SELECTED MORTICIANS SINCE 1952
Removal and Service Arrangement Covering Vancouver Island
A DIVISION OF SANDS
Specializing in forwarding to or from anywhere
WORLD-WIDE FUNERAL INFORMATION SERVICE
Call Collect, or Cable "Mortuary Victoria"
A DIVISION OF SANDS

WAREHOUSE PANELING SALE!
CHECK IMPERIAL'S STOCKS OF HUNDREDS OF SHEETS OF PRE-FINISHED PANELS. SELLING NOW AT VERY SPECIAL LOW PRICES!

EXAMPLE:	REG.	SALE
4x8 SKELTONE	5.50	3.79
4x8 ROADRUNNER	5.50	4.50
4x8 SUMMER PINE	6.93	5.99
4x8 IMPERIAL PECAN	6.93	4.99
4x8 IMPERIAL ROSEWOOD (with or without groove)	6.93	5.99

DISCONTINUED LINES and SLIGHTLY DAMAGED ITEMS at SAVINGS up to 50% OFF from 2.50 per SHEET.
PING PONG TABLES, complete 22.95
ARBORITE and FORMICA, 4x8 Sheets
Choice of 17 patterns 16.95
CABINETS or FLOOR COVERINGS?
CHECK OUR PRICES ON: Cabinets by Citation, Merit and International. Carpets by Celanese, Crossley, Harding and OTHERS.
Pick up your 1976 CALENDAR
Compliments of IMPERIAL BUILDING MATERIALS.
IMPERIAL BUILDING MATERIALS LTD.
The Builders Supply House
MASTERCHARGE — CHARGEX
2955 DOUGLAS
MEMBERS OF VICTORIA HUDAC Formerly Victoria Home Builders
386-1401

PRE-CHRISTMAS SALE
A fantastic collection of our finest brand name sportswear. Buy and save on your Christmas gifts at prices so low even Scrooge would applaud.

PIGSKIN JACKETS
40% off a quality pigskin safari jacket by VICTORIA LEATHER. Features wool plaid lining and detailed stitching. More gifts for Dad . . . leather, pigskin and suede coats—a special group at up to ⅓ off.
$99.99

SUBURBAN COATS
A valuable gift idea! Handsome brand name single and double breasted suburban coats. Also included, at ⅓ off regular price, are specially selected corduroy safari and cloth carcoats . . . just right for all the men on your list.
REG. $59.50
$39.99

LONG SLEEVE SPORT SHIRTS
You can't miss with COURAGE, TRENDE, OR FORSYTH HERITAGE sportshirts . . . a select group from our current collection. Another special gift grouping reduced by at least 20%—our finest plains, fancies, abstracts, geometrics and novelty designs.
REG. $15.00
$11.99

SWEATERS
⅓ off a special group of turtleneck and knit shirts in acrylic and acrylic/wool blends. Another unique sale collection . . . V-neck, crewneck and donegal shetland sweaters, sleeveless pullovers and suede front cardigans, reduced by at least 20%. Buy bundles!
REG. $12.00
$8.99

LONG SLEEVE DRESS SHIRTS
Gifts galore! Our entire Fall collection of FORSYTH brand name long sleeve dress shirts. Save on COURAGE, TACOMA, FORMATIC and COACH HOUSE labels regularly to $16.00. Luxurious plains, fancies and tone on tones.
15% OFF

TROUSERS
Jolly good value . . . specially selected pure virgin wool and polyester/wool blends reduced by 25%. Also included, a choice selection of top quality knit and woven trousers in plains and popular Fall patterns, reduced by at least 20%.
REG. $27.99
$19.97

TIP TOP
Tip Top, Chargex, MasterCharge & American Express cards accepted.
1412 DOUGLAS STREET
HILLSIDE SHOPPING CENTRE

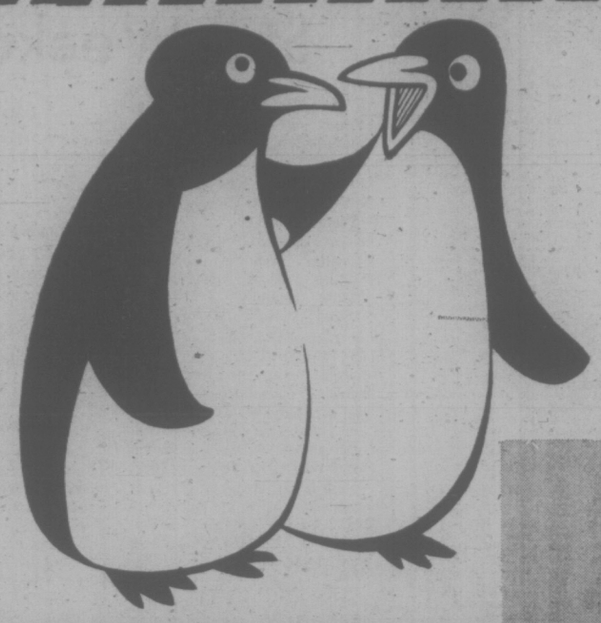

FILL YOUR FREEZER
Food Savings

★ BUY BULK AND SAVE! ★

COME ON IN AND TAKE ADVANTAGE OF THESE COOL SAVINGS—ON RED HOT BUYS!

TURKEY DRUMSTICKS • Approx. 5-lb Poly Bag • Frozen — lb. 59¢

TURKEY WINGS • Approx. 5-lb Poly Bag • Frozen — lb. 49¢

FRYING CHICKEN BACKS & NECKS • Approx. 5-lb. Poly Bag • Frozen — lb. 29¢

FRYING CHICKEN LIVERS • Approx. 5-lb Poly Bag • Frozen — lb. 39¢

FRYING CHICKEN BREASTS • Approx. 5-lb Poly Bag • Frozen — lb. 1.19

BULK BEEF SAUSAGES 5-lb. ctn. 3.49 ea

BEEF BURGER PATTIES • Frozen — 5-lb. ctn. 4.19 ea

BULK WIENERS • Olympic • Fresh — 5-lb. ctn. 3.49 ea

FRIED BREADED CHICKEN STEAKETTES Approx. 3-lb. pkg. Frozen — lb. 1.19

VALUE Check'd√ MEATS

• CANADA GRADE "A" BEEF •

CHUCK OR ROUND BONE **POT ROAST** • An economical favourite! lb. 89¢

CROSS RIB **ROAST** lb. 1.49

REGULAR **GROUND BEEF** lb. 79¢

• SLICED **BEEF LIVER** • Skinned & Deveined, lb. ..... 89¢

• NORTH STAR/SKINLESS **WIENERS** 1-lb. pkg. ..... 89¢

SLICED **SIDE BACON** 1-lb. pkg. 1.89

NORTH STAR, **BOLOGNA** By the piece lb. ..... 65¢

MINCEMEAT • NABOB 44-oz. jar 1.99

TOMATO JUICE • AYLMER 48-oz. tin ..... 55¢

ICE CREAM • FAMILY STYLE OR BIG DIPPER 4-litre pail 2.49

SOUP • Seven Farms Tomato & Vegetable 10-oz. tins ..... 5 tins 1.00

PEACHES OR PEARS ARDMONA 14-oz. tin ... 2 tins 79¢

GREEN BEANS • MALKINS French Style cut 14-oz. tin ..... 2 tins 69¢

FLAVOUR CRYSTALS TANG — Grape Orange • Lemonade Pkg. of 4 envelopes 1.05

DILL PICKLES • HEINZ POLSKIE & KOSHER 32-oz. jar ..... 89¢

CALIF. NAVEL 163's **ORANGES** 8 lbs. 1.00

LOCAL GROWN **TURNIPS and GREEN CABBAGE** Canada No. 1 10¢ lb.

LOCAL GROWN **MUSHROOMS** 89¢ lb.

HARVEST MARGARINE 3-lb. pkg. 1.59	BEANS with PORK Malkins 14-oz. tin ..... 3 for 89¢	BATHROOM TISSUE Facelle Royale 4-roll pkg. ..... 99¢	CHOICE TOMATOES Astra 19-oz. tin ..... 49¢	POWDERED DETERGENT Sunlight 80-oz. pkg. 2.29
SNACKIN CAKES Betty Crocker 15-oz. pkg. ..... 79¢	CREAM CORN Niblets Fancy 14-oz. tin .... 2 for 89¢	SPANISH PEANUTS Pine Tree, Blanched 20-oz. pkg. ..... 99¢	MUSHROOM SOUP Seven Farms 10-oz. tin ..... 4 for 89¢	APPLE PIE FILLING Sunrype 19-oz. tin ..... 59¢
CHOCOLATE DRINK Quik 2-lb. pkg. 1.89	Stems & Pieces MUSHROOMS Four Star 10-oz. tin ..... 2 for 85¢	QUICK OATS Quaker 48-oz. pkg. ..... 89¢	CHEESE SLICES Seven Farms Processed 8-oz. pkg. ..... 69¢	PITTED DATES Martin's 1-lb. pkg. ... 2 pkgs 89¢
SOUP TIME Nesties 5 Varieties ..... 55¢	Sugar Crisp CEREAL Posts 13-oz. pkg. ..... 89¢	FISH and CHIPS Fraser Vale Cod 20-oz. pkg. ..... 99¢	PLAIN YOGURT Foremost-Palm 32-oz. carton ..... 79¢	PINEAPPLE RINGS Robinsons 4-oz. pkg. ..... 49¢
MINI PUDDINGS Nesties 3-5 oz. tins ..... 69¢	BEEF Gainesburger 72-oz. pkg. ... 2.49	ORANGE JUICE Minute Maid 12½-oz. tin ..... 69¢	EGG NOG Foremost-Palm Quart ..... 89¢	DREAM WHIP General Foods Large Size ..... 69¢

• Prices Effective Wed., Dec. 3rd to Sat., Dec. 6

• We Reserve the Right to Limit Quantities

230 COOK ST.
SOOKE VILLAGE
CADBORO BAY VILLAGE

STORE LOCATIONS:
SHELBOURNE PLAZA
2187 OAK BAY AVE.
COLWOOD PLAZA

SHOP-EASY FOODS

TORONTO MARKET TRADING

In addition to Canadian Press stock reports, bond and mutual fund prices, market quotations also are supplied by the following firms or agencies: Investment Dealers' Association of Canada, Richardson Securities, Royal Bank of Canada, Pemberton Securities, A. E. Ames & Co., Annett Mackay Ltd., Bongard Leslie & Co. Ltd., and Vancouver Stock Exchange.

TORONTO 1:40 P.M. STOCKS
Distributed by CP
Toronto Stock Exchange—Dec. 3

Quotations in cents unless marked $. t—Odd lot, xd—Ex-dividend, xr—Ex-rights, xw—Ex-warrants. Net change is from previous board-lot closing sale.

Stock	Sales	High	Low	1:40 p.m.	Net Ch'ge
	A and B				
Abby Glen	200	325	325	325	
Abitibi	4095	58⅜	57¾	57¾	— ¼
Abitibi 7½pp	100	$37¼	37¼	37¼	— ½
Abitbi 10	z105	$50	50	50	.
Acklands	400	$14½	14½	14½	
Acklnd 2p	500	$13¼	13⅛	13⅛	— ¼
Acme Gas	1000	8½	8½	8½	+ 1½
Adanac M	71000	27	27	27	— 2
Afton Min	500	485	485	485	— 10
Agnico E	1210	315	300	315	+ 5
Agra Ind	2350	495	485	485	
Albany	1550	21	21	21	
Alt East G	200	58⅛	8⅛	8⅛	— ⅛
Alta Gas A	1671	$11¼	11⅛	11⅛	— ¼
Alta G E p	400	$20	20	20	
Alta Nat	100	$22½	22½	22½	— ¼
Alcan	3212	$21⅛	20¾	20⅞	— ⅛
Alcan pr	z15	$28	28	28	
Algoma St	1586	$24⅞	24¾	24¾	— ⅛
All-Can B	500	225	215	215	—20
Alliance B	29000	400	400	400	
Alminex	2600	$5½	5	5	— ⅛
Am Bonza	2900	242	242	242	— 7
Am Larder	3500	29½	28½	28½	— 1
Am Eagle	10500	36	35	36	+ 1
Andres W	200	8⅞	8⅞	8⅞	+ ⅛
Ang CT 265	200	$26	26	26	— ½
Ang CT 290	100	$28	28	28	
Aquitaine	252	$19⅞	19⅞	19⅞	— ⅛
Args 250 p	z5	$25¼	25¼	25¼	
Argus B pr	z50	26	26	26	— 1
Argus C pr	200	$13⅜	13⅜	13⅜	— ⅛
Asamera	1100	$7¾	7⅝	7⅝	— ⅛
Asbestos	335	$20½	20½	20½	— ⅛
Ashland pr	100	$18⅜	18⅜	18⅜	+ ⅜
Asoc Porc	812	70	70	70	
Atco A	4000	$12¾	12	12⅜	— ⅜
Auric Res	1000	24	24	24	— 1
BC Sugar A	100	$21	21	21	
BP Can	300	$11⅛	11⅛	11⅛	— ⅛
Bad Boy	200	360	360	360	—10
Ballinday	3000	29	29	29	+ 1
Bank BC	100	$18¼	18¼	18¼	
Bank Mtl	9258	$16¾	16½	16½	— ¼
Bank N S	2544	$41¾	40½	41¼	— ¾
BNS r	203130	67	54	60	— 6
Bankeno	3100	200	198	198	— 2
B Cdn Nat	200	$15⅛	15⅛	15⅛	— ¼
Bar E A	100	$33	33	33	—2½
Baton B	100	57½	7½	7½	
Beavr E A	100	425	425	425	
Becker B p	200	56⅛	6⅛	6⅛	— ⅛
Bell Canad	4454	$43¾	43½	43½	— ⅜
Bell A pr	118	$43¼	43¼	43¼	
Bell D pr	175	$48	48	48	
Bell 2.28	450	$25⅜	25⅜	25⅜	
Bell Can W	13200	155	150	150	—11
Beth Cop A	290	$11⅜	11¼	11¼	— ¼
Bi Hawk	2900	25	25	25	
Blakwod A	100	$5½	5½	5½	
Block Bros	3000	350	350	350	
Bombrdier	500	230	225	225	—10
Border C	400	175	172	172	— 1
Bovis Cor	1100	100	100	100	
Bow Valy	4650	$15⅜	15⅛	15⅛	— ⅛
Bramalea	1800	$5	495	495	
Brameda	6875	116	110	110	— 5
Brascan A	4790	$11⅞	10⅞	10⅞	— ¼
Brenda M	200	415	415	415	— 5
Bridger	5510	310	295	299	—11
Bright A	150	$8¾	8¾	8¾	— ¼
BC Forest	100	$16½	16½	16½	
BC Phone	300	$10¾	10¾	10¾	+ ⅛
BCPh 5¼ p	z25	$56	56	56	
BCPh 6.80	z15	$16¾	16¾	16¾	
BCP 7.04 p	100	$17¾	17¾	17¾	— ⅜
BCP 10.16 p	825	$25⅞	25⅞	25⅞	
Broul Reef	10000	27	25	25	— 2
Brunswk	200	375	370	375	+ 5
Budd Auto	z65	400	400	400	
Budd A w	515	134	134	134	— 1
Bulora Cor	100	45	45	45	+7½
Burns Fds	400	$9½	9¼	9¼	— ½
C					
CC Yachts	300	245	242	245	+ 4
CAE A	134	$9⅜	9⅜	9⅜	+ ⅛
Cad Prv	10700	$10	9¾	10	
Cal Pow A	5020	$28⅛	27⅞	27⅞	— ¼
Calvrt Die	72000	125	125	125	
Cam Mine	6000	27	25	27	+ 2
Camflo	2150	$8⅜	8½	8⅜	+ ⅜
Camp RL	1050	$19⅜	19⅜	19⅜	+ ¼
Campau A	680	480	475	475	—15
Can Cem Lt	300	$9⅜	9¼	9¼	— ⅛
Can Dev p	z139	$96	95	95½	
C Nor West	3100	445	420	440	—10
C Pakrs C	1050	$19¾	19½	19¾	+ ¼
Can Perm	3062	$17	17	17	
CS Pete	23970	275	261	270	— 6
C Cablesy	500	$12¼	12¼	12¼	
C Cable w	1350	110	110	110	
Cdn Cel	900	$5	490	5	+ 5
CC Man A	z25	$19¾	19¾	19¾	
C Curtis	1300	44	43	44	+ 2
C Ex Gas	3100	295	290	290	— 5
CGE	100	$24½	24½	24½	— ⅜
CG Invest	600	$19	19	19	
C Hidrogas	1000	100	100	100	
C Homestd	1000	495	485	485	—15
C Hydro	186	$5¾	5¾	5¾	
CI Bk Com	3126	226	215	215	—20
CIL	645	$19½	19½	19½	— ⅛
CI Powr A	300	$14½	14½	14½	
CLT Pete	z181	7	7	7	
C Manoir	900	375	370	370	— 5
C Marconi	120	400	400	400	—10
C Merrill	100	55	5	5	
CP Inve	1320	$15¾	15¾	15¾	
CP Inve pr	130	$31⅛	31⅛	31⅛	— ⅜
CP Ltd	14670	$13⅞	13⅜	13¾	— ⅛
Cdn Sup O	6290	$43¾	43½	43½	— ½
Cdn Tire	925	545	45	45	
Cdn Tire A	3331	$48¼	48	48	
C Utilties	1600	$9½	9½	9½	+ ⅛
CU 10¼	z50	$26½	26½	26½	
C Util w	2300	201	200	201	—19
Canbra	1000	350	350	350	+10
Canron	z3	$17¼	17¼	17¼	
Capit Div	2000	23	23	23	— 3
Cara	100	430	430	430	
Carl OK	10505	265	260	262	— 1
Carl A p	300	$19¼	19¼	19¼	— ¼
Cassiar	422	55⅜	5⅜	5⅜	— ⅛
Celanese	550	415	410	415	
Charter Oil	100	325	325	325	
Chieftan D	1925	8⅜	8⅜	8⅜	+ ⅛
Chrysler	1768	$10	9⅞	9⅞	— ¼
CHUM	z5	$6¾	6¾	6¾	
Claiborne	4400	220	215	215	— 5
Coch Will	9033	25	23½	25	+ 1
Cockfield	200	415	415	415	
Cominco	1879	$33½	33	33	— ½
Com Cap	14350	330	320	320	
C Holiday L	510	290	285	290	+10
Con Bath A	1150	$27	26	26	— 1
Con Bath p	100	$15	15	15	
C Bath 68 w	175	$7¾	7¾	7¾	— ¼
Con Bldg	1200	240	240	240	
Con Pardy	z12	208	208	208	
C Durham	1500	50	49½	49½	— ½
C Morism	400	133	133	133	+ 3
Cons Prof	3500	21½	21½	21½	
C Rambler	1000	90	90	90	— 5
C Rexspar	1000	52	52	52	+ 1
Con Distrb	2800	330	320	330	+10
Cons Gas	33300	$12⅛	11⅞	12	— ¼
Con Gas D	300	$20¼	20¼	20¼	+ ¼
Control F	200	315	315	315	— 5
Conwest	1900	290	290	290	
Copeland	200	215	215	215	
Cop Fields	z33	111	111	111	
Corby vt	z25	$16⅛	16⅛	16⅛	
Corby B	100	$14	14	14	— ⅜
Cornat Ind	100	430	430	430	+ 5
Corp Food	100	$5¼	5¼	5¼	— ¼
Coseka R	1600	290	286	286	
Costin R w	200	195	195	195	—10
Craigmt	500	455	455	455	— 5
Crain R L	z50	8⅜	8⅜	8⅜	
Crestbrk	500	270	270	270	+ 5
Crush Intl	100	$7½	7½	7½	
Cuvler M	2500	90	90	90	— 3
Cygnus A	z153	$5	490	5	
Cygnus B	150	$5	5	5	
Cyprus	1340	9	9	9	
D					
Daon Dev	1300	$5¼	5⅛	5⅛	
Daon A	2850	$6⅛	6	6⅛	
Dathline	100	395	395	395	+ 5
D Eldorne	3500	34	32	34	+ 3
Delta Ben	100	110	110	110	—15
Denison	624	$51¼	51¼	51¼	+ ¼
Dicknsn	2533	475	460	470	+10
Discovry	1060	65	65	65	+ 3
Dome	870	$33¼	32¾	33⅛	+1⅛
Dome Pete	3775	$35⅞	35⅛	35⅛	—1⅛
D Bridge	100	$25½	25½	25½	— 1
Dofasco A	1030	$23½	23⅜	23½	+ ⅛
Dofasco p	z50	$52	52	52	
Dom Glass	100	$13⅜	13⅜	13⅜	
Dom Store	6000	$16⅜	16¼	16⅜	+ ⅜
D Textile A	600	8⅜	8½	8⅜	
Domtar	3187	$18⅜	18	18¼	+ ⅛
Dr Mc C A	500	$11⅜	11⅜	11⅜	— 1
Du Pont	200	$18⅜	18⅜	18⅜	— ⅜
Dylex L A	900	$7⅜	7¼	7⅜	
E-L Fin	100	451	450	450	— 5
East Mal	2600	190	180	185	— 5
East Sul A	1500	125	125	125	— 1
Estn Prov	100	255	255	255	+ 5
Ego Mines	3000	35	32	35	+ 6
Electro A	400	355	340	355	+10
Elks Stors	500	$6¾	6¾	6¾	
Emco	400	$7½	7½	7½	— ¼
Emco w	2500	270	250	250	—20
Falcon C	1402	$6⅜	6¼	6⅜	
Falcon	4631	$29½	29	29	— ¼
Farm Mer.	500	$6½	6½	6½	— ¼
Fed Ind A	450	$5¼	5¼	5¼	
Fed Pion	5100	$19¾	19½	19½	— ⅜
Fields S	100	$9	9	9	
F City F wt	150	225	225	225	
F Mar	2500	35	35	35	
Foodcrp Lt	150	210	210	210	
Foodex S	1000	330	325	325	—10
Ford Cnde	100	$78½	78½	78½	— ½
Fraser A	100	$16½	16½	16½	
Fraser B	100	$16	16	16	—3¼
Frobex	15242	11	11	11	
Fruehauf	400	56	6	6	— ¼
Gaz 5.40 p	z50	$50	50	50	
Gaz M 66w	z100	10	10	10	
Gaz M 66p	z100	10	10	10	
Gaz M 67w	z100	10	10	10	
Gaz M 67p	z100	10	10	10	
Gaz M 68w	z100	10	10	10	
Gaz M 68p	z100	10	10	10	
Gaz M

CHRISTMAS PARTIES . . .

Make your reservations now for your office, club or staff parties. We will serve a buffet dinner. Enquire:
385-6787

WILSON MOTOR INN — 850 BLANSHARD ST.

SALTSPRING FARM BEACH & MOORAGE

140 acres of prime rolling farm land located on the east of Saltspring north of Ganges Harbour. Sandy beach, meadow land, paved road, power, moorage, old farm house and orchard. Room for further development. Absolutely ideal group purchase or for the individual that can afford the finest in Gulf Island property. Full price $235,000 with terms. Owner will consider offers.

689-7556 (24 hrs.)

Brynelsen Benzon Realty Corp.
586 CARDERO STREET
COAL HARBOUR WHARF
Vancouver

THE EAST PARK

1050 PARK BOULEVARD
is now open

MONDAY TO SAT.

from one to five

the time has changed so you can see this LUXURY condominium BY DAYLIGHT with Beacon Hill Park at your door, glimpses of the sea, and convenience to shops and buses.
2 bedrooms, 1½ bathrooms, From $43,500

Don't delay any longer — only a few choice apts. left.
Appointments other times call 384-8336.

db david burr LTD.
Corner Fort and Broad 384-9335

MUTUALS

TUESDAY

TORONTO (CP) — Recent prices of mutual funds supplied by The Canadian Mutual Funds Association Tuesday. They are the net asset value per share or unit (NAVPS) last calculated by the fund in accordance with its pricing practice as contained in the prospectus of the fund. n—no sales charge, x—U.S. Fund, y—delayed NAVPS, xd—ex-dividend.

CMFA Members		ynBott Trem E	5.57
AGF Group		Con S Afr Gd	4.40
Amer Grth	4.17	**Canagex Group**	
Cdn Gas En	11.18	yBond	9.07
Cdn Sec Gth	4.59	Fund	8.88
Cdn Trusteed	4.29	Interntnl	7.57
Corp Invest	4.98	yMortgage	9.93
Corp Inv Stk	4.26	Capital Gth	9.57
Growth Eq	5.08	xChase	6.17
Japan	6.72	**CML Group**	
Special	2.45	Growth	6.41
All Canadian Gr		Intl Energy	2.21
Compound	5.20	Intl Gth	4.35
Dividend	5.33	Intl Income	3.28
Northern-En	3.14	Univest	5.08
Revenue Grth	3.83	xComp Cap	3.88
Venture	2.35	**Desjardins Group**	
4000	3.67	Canadian	6.69
Calvin Bullock Gr		yHypothqs	4.22
Acrofund	1.04	yInternatl	6.68
CIF	4.22	yObligatns	4.73
Eaton Group		Quebec	3.29
Comnwith	13.13	PEP	1.97
Growth	8.42	nySpec	3.66
Income	4.34	Dixon, Krog	5.10
Interntnl	5.80	yDomin Comp	6.01
Leverage	3.38	**Dreyfus Group**	
Venture	2.85	yInc	10.32
Viking	4.98	yInternatl	11.16
Guardian Group		Entarea Inv	5.40
Enterprise	.79	nExecut Can	5.50
GIS Comp	7.96	nExecut Intl	1.51
nGIS Income	2.57	xFid Trend	18.65
yGrowth Fu	7.48	nHarvard	5.54
North Amer	3.01	Heritage	1.71
Mutual Ac	5.24	**Industrial Group**	
Mutual Inc	4.28	Indust Eq	4.25
Sec Income	9.45	Indust Gth	14.24
World Eq	5.16	yIndust Inc	10.13
Investors Group		yTimed Inv	5.62
yGrowth	10.65	**Keystone Group**	
yInterntnl	5.16	Canada	6.07
yJapan	8.36	Cus K-2	4.75
yMortgage	4.75	Cus S-1	17.38
yMutual	4.98	Cus S-4	2.73
yRetirmnt	5.17	Polaris	3.00
yProvid Mut	6.52	xLex Rsrch	12.91
yProvid Stk	4.77	xManhatn	2.61
Nat Res Gth	3.78	Marlborough	3.99
Planned Invest Gr		Natrusco	13.47
yCanada Cum	4.20	**NW Group**	
yCanada Gth	5.29	Canadian	4.30
yPid Res	3.61	Equity	5.29
yPid Sec Inc	5.32	Growth	4.50
yTaurus	3.29	xOne Wm St	13.37
Pret et Revenu		xOppenhmr	5.75
Americain	7.67	**Pemberton Group**	
Canadien	6.00	nPacific Div	4.65
Retraite	5.58	nPacific Inc	2.67
Prevest Mut	6.29	nPacific Res	2.50
Prudential Group		nPacific Ret	4.52
Growth	5.41	nPacific US	3.72
Income	4.92	**PHN Group**	
Savings and Inv		yBond	10.44
American	7.67	yCanadian	6.64
Canadian	6.00	Fund	12.18
Retirmnt	5.68	yPooled	26.77
United Bond Sh		nyRRSP	10.10
yRoyFund	5.87	**PMP Managmnt**	
yRoyFund In	4.92	nPension Mut	5.75
United Group		nXanadu Fu	3.48
yAccumul	3.83	**Principal Group**	
yAccumul R	4.20	yCollective	5.14
yAmerican	1.09	yGrowth	3.78
yHorizon	1.67	yVenture	2.25
ySecurity	4.47	xPutnam	9.25
yVenture	2.81	Scotiafund	.88
yVenture Ret	3.83	xTech	5.99
Universal Group		Temple Gth	8.42
Save Eq	7.64	**Trans Canada Gr**	
Save Income	5.00	A	5.00
Non-Members		C	10.34
Andreae *	4.83	Special	3.99
Assoc Inv	4.87	Vanguard	5.08
yBeaubran	4.07	Western Grth	4.62

ALBERTA

TUESDAY

	Sales	High	Low	Close	Chge
Barons	2000	31½	31½	31½	
Cdn Obas	7200	136	135	136	+ 1
Conventrs	300	285	275	275	—20
Cons Alc	300	300	300	300	— 5
Cryogenic	300	171	170	171	+29
Cultus	2000	6	6	6	+ 4
Duke	500	45	45	45	+ 5
Knobby Lak	2700	57	55	57	+13
N Gateway	19000	23	23	23	
Northrim	9000	105	100	105	+15
Parkland Bf	1000	26	26	26	
Paramnt Lf	250	5½	5½	5½	
Sackville	500	42	42	42	
Savanna	3000	75	70	70	— 5

Total sales: 48,956.

Mazda Sets Its Sights On Recovering Losses

DETROIT (UPI) — Mazda, the rotary engine auto that almost hummed its way to the top of the U.S. import pile, has set its sights on a smaller piece of the pie.

Armed with impressive fuel economy figures, a new rotary model, the $5,900 Cosmo, and a new conventionally powered model, the under $3,000 Mizer, Mazda is out to regain some of the sales it lost since the energy crisis hit in late 1973.

"The rotary engine is still a superior powerplant and the way to go," Sid Fogel, Mazda senior vice president, said. "But there still is some skepticism about it. I have to admit I'd like to see someone else out with it, too."

While Mazda still is trying to shake its fuel-hungry rotary engine image, its new small piston engine sedan heads all the fuel economy lists, Recent Environmental Protection Agency figures show the Mizer came in at 42 miles per gallon on the highway test and 32 m.p.g. in the city cycle, higher than any other foreign or U.S. car.

Fogel says the EPA results means a new emphasis will be placed on the regular piston engines while still pushing the rotary powerplant.

New EPA figures also should help change the rotary image. The RX-3 model, equipped with a five-speed manual transmission, came in at 30 m.p.g. on the highway and 19 m.p.g. in the city cycle — a full 50 per cent improvement over a year ago on the highway cycle and really no comparison with the 10 and 11 m.p.g. figures the government was throwing out in late 1973.

Mazda was an instant success when it first hit the U.S. shores in 1970 in the far northwest. It was something different, and giant General Motors paying out more than $50 million for the rights to build the engine, didn't hurt.

Then came the twin cripplers — the Arab oil embargo that pushed gasoline prices up and government figures that gave the rotary engine a "gas waster" tag. GM dealt the final indignity with word it might not really be interested in a rotary.

Since Mazda was the only rotary engine car in the United States, its sales plunged, dropping it from fourth spot among imports close to the bottom.

Only a massive rebate program that cost upwards of $3 million cleared its inventories of more than 60,000 1974-model cars going into the 1976-model year. The firm didn't even bother to import many '75s.

Fogel said the company learned a lot from that, and predicted 1976 model sales should top 100,000 cars, compared with about 85,000 this year (aided by the rebates) and 70,000 in 1974. That is still below the record 120,000 in 1973 before the energy crisis hit and killed the optimistic predictions of 180,000sal esfor '74.

LONDON

LONDON (CP) — Closing stock quotations in new pence unless pounds are indicated: X-Indicates that quotation includes dollar premium based on latest conversion rate: Associated Brit Foods 72½, Babcock and Wilcox 71, Brass Charrington 98, BICC 118½, XBlyvoor 670, Boots 132, Bowater 168, Brit Am Tob 322½, Brit Assets Trust 46½, Boc International 57, Brit Petroleum 564½, XBroken Hill Prop 436, XButfels 13¼, XCanadian Pac 11, XCharter Cons 169½, Cons Gold 210½, Courtaulds 144, De Beers 294½, Distillers 131¼, Dunlop 68, XF.S. Geduld 20⅜, EMI 235, Gen Elec 141, Glaxo 367½, Grand Metropolitan Hotels 74¼, Gr Univ Strs 189, Guest Keen 254½, Hawker Siddeley 320, Hoover 313½, ICI 315, Imp Tob 80¾.

Judge 28, x-Kloof 650, Marks and Spencer 102, Metal Box 274½, x-Minorco 216, x-Phillips 840, Plessy 80, x-Poseidon 102½, Rank A 157½, Rio Tinto Zinc 178, Roan Consul 180, Sel Trust 465, Second Scott Inv. 81, Shell T and T 369½, Tanganyika 162, Thomson 226, Thorn 206, Tube Investments 300, Ultramar 197½, Unilever 406, x-Union Corp 404, x-Vaal Reef 20¼, Vickers 149, x-Western Driefontein 35⅝, x-West Mines 94½, Woolworth 67, W. Holdings 25¼. x-Zambien Copper 36.

BONDS:
Brit Transport 43, Brit Cons 16½, Exchange 1976 98 13-16, Treasury 08-12 38⅝, War Loan 23½.

BONDS

TUESDAY
(Street Prices)

Day—tight 8¾; Call — tight 9; Comm paper — 9 pct; short cds — active off 10 - 20 cts; 9 Feb. 1-78 101.25-35; Mid Cda — active dwn ¼; 10 Oct — 95 98 Tx-99½; Prov — active off ¼ - ½; OH 10¾; OOR 83 100 ¼ - ½; Corps — active off ¼; Union Gas 11⅜ Sept 100¼-¾; US mkt — active off ⅛.

CALGARY CLOSING

CALGARY (CP) — Receipts to 11 a.m. at the Calgary Public Stockyards totalled 2,500 head, mostly cows. Trade was modegately active on cows and heifers and dull on steers.

Slaugher steers met a narrow demand at prices 50 cents lower. Heifers sold 50 cents lower. Cows were mostly in the lower grades, selling steady. Bulls traded $1 higher.

Steers, A1, A2: 42-43.20. A3: 40-41.50.

Heifers, A1, A2: 36.50-39.10. A3: 35-36.

Cows, D1, D2: 20-22. D3: 18-20. D4: 13.17.50.

Good bulls: 19-24.

Feeder cattle were mostly steers weighing 575 to 750 pounds, selling steady. Feeder heifers and cows sold steady. No stock calves were on offer.

Good feeder steers 750 pounds and up: 34-38.50. Under 750: 33-38.25.

Good feeder heifers 550 pounds and up: 25-30.50.

Feeder cows: 15-21.

A total of 93 hogs were sold to 11 a.m. at current price of 71.85.

Foreign Exchange

MONTREAL (CP) — Mid-day foreign exchange rates in Canadian funds supplied by the Bank of Montreal: Australia dollar 1.3125, Austria schilling .0557, Belgium convertible franc .0286, Bermuda dollar 1.0300, Brazil cruzeiro .1158, Bulgaria lev 1.0167, China renminbi .5325, Czechoslovakia crown .1850, Denmark krone .1690, France franc .2315, Germany mark .3930, Greece dachma .0303, Hungary forint .0455, India rupee .1195, Italy lira .001505, Japan yen .00390, Mexico peso .0840, Netherlands guilder .3850, New Zealand dollar 1.0960, Norway krone .1850, Poland zloty .0498, Portugal escudo .0394, Romania leu .202, South African rand 1.1925, Spain peseta .0172, Sweden krona .2320, Switzerland franc .3850, United Kingdom pound 2.0490, United States dollar 1.0176, U.S.S.R. ruble 1.3421, Venezuela bolivar free .2364.

London Metals

LONDON (AP) — Closing metals (bid-ask) in pounds sterling per metric ton; silver in pence per troy ounce:

Copper — spot 560-561; futures 580.5-581.

Tin — spot 3,030-3,035; futures 3,100-3,102.

Lead — spot 163-164; futures 170.5-171.

Zinc — spot 329.25-329.50; futures 343.25-342.50.

Silver — spot 201.5-201.7; 3 months 207.5-207.6.

$ EXCHANGE

In Victoria today purchase of U.S. funds in terms of Canadian dollars of the Royal Bank of Canada: 1.0075 for cash, 1.0080 for cheques and .9975 for coins. Selling rates were 1.0185 for cash and 1.0180 for cheques.

MONTREAL (CP) — U.S. dollar in terms of Canadian funds at noon Wednesday was up 1-50 at $1.0126. Pound sterling was up 1-25 at $2.0490.

In New York, the Canadian dollar was down 3-100 at 50.9875. Pound sterling was up 7-20 at $2.0235.

NORFOLK TRUST
GUARANTEED INVESTMENT CERTIFICATES

10½% — 5 Yrs.
10% — 4 Yrs.
9¾% — 3 and 2 Yrs.
9½% — 1 Yr.

* Interest paid monthly, quarterly, etc. on $5,000.
* MEMBER CANADA DEPOSIT INSURANCE CORPORATION

1004 BLANSHARD ST. Ph. 384-9012

90% FINANCING

Panoramic View

1 BEDROOM From $26,000
2 BEDROOM From $36,500
STUDIO From $20,000

* 2 Resident Managers
* Fridge, stove
* Laundries on alternate floors
* Drapes
* 3 High-Speed Elevators
* Controlled Entry
* Underground Parking
* Pool
* Sauna Baths
* Whirl Pool
* Putting Green
* Bowling Green
* ½ Block to Beacon Hill Park
* 2 blocks to downtown
* Workshop

SECURITY, SAFETY HI-RISE CONCRETE

10% Mortgages
Open 2-8 Daily

Orchard House

Sales office at No. 2310 - 647 Michigan Street, James Bay
Phone 382-8231 or 382-8232

When it comes to insurance it's Dominion for Life
...in Victoria
call Paul O'Connor 386-1441
THE DOMINION LIFE ASSURANCE COMPANY

THE SAVOY

777 Blanshard at McLure

Just 7 Superior Suites Left to Be Sold out of the original 55

* These prestige suites offer security and happiness to wise Victorians. An excellent selection still available.
* Remember the Savoy is the only true luxury condominium in the heart of downtown Victoria — with neighbours like — The Empress, Chateau Victoria and Executive House — it is unlikely this opportunity will be presented too often.
* You can't buy a piece of the rock, but you can buy a piece of prime downtown Victoria.

"Life is Really Good at The Savoy"

For appointment to view call:
MIKE RUDDY 656-4089 479-5413

Park Pacific Investments

arran house

superb dignified elegance

arran house

NOT JUST A CONDOMINIUM A LIFE STYLE

open for your inspection
from 1 to 5:30 p.m.
545 Rithet St.
(One block from Dallas, between Menzies and South Turner) or call for an appointment at your convenience

NEWSTEAD REALTY LTD. 598-8188

One bedroom from $38,500
Two bedrooms from $49,000

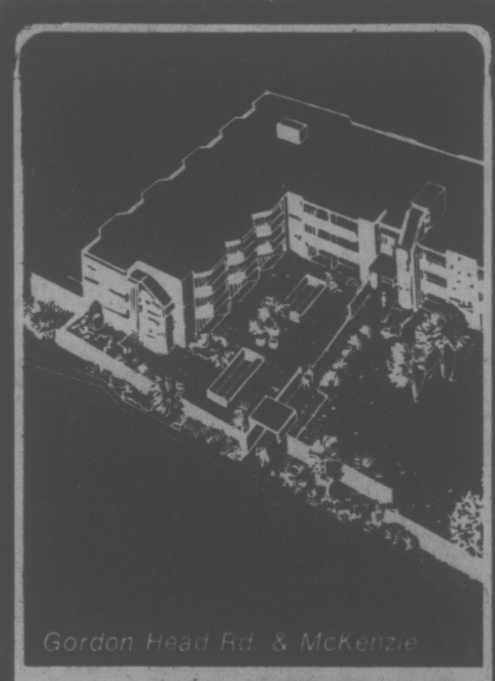

UNIVERSITY PARK TERRACE

A Home for Christmas

There are only a few of our lovely 1- and 2-bedroom units left. They are selling fast because we have the best location — next to The Racquet Club and University — all the amenities you could desire: whirlpool, sauna, exercise room, billiard and recreation room, lounges and reading rooms, plus suites that are a pleasure to live in.

Come and see us at University Park Terrace, 1870 McKenzie Avenue, at the corner of Gordon Head Road.

Our Hostesses are happy to welcome you daily, including Sundays, from 1:30-6:00 p.m.
Telephone 477-8549

For special appointments, call 477-0830

Enjoy unsurpassed views from your new hi-rise home

Clarence House
139 CLARENCE
between Simcoe and Niagara

OPEN DAILY 1:30 - 4:30
EVENINGS MON.-FRI., 6:30-8:30
(Except Sunday and Holidays)

Decide Today!
We can offer Full Market Value for your Present Home — Variety of Trade-In Options available.

CALL 592-2407
For Further Information
EXCLUSIVE AGENTS

$57,200

One only at this most reasonable price. Beautifully decorated two-bedroom and two full bathroom, 1250 square foot condominium home.

Other homes available from $66,000 to $76,000

Whyte & Gower
Oak Bay Properties Ltd. 227 Oak Bay Ave.
"Victoria's Leading Condominium Brokers"

384-1144

LEASING

Whatever make or model of car or truck you want, it pays to deal with

EXECUTIVE

Backed by the resources and service facilities of Peter Pollen Ford Sales Ltd., we have a reputation for integrity and excellent service at competitive rates.

COME IN AND GET THE FACTS!

EXECUTIVE CAR LEASE LTD.
1060 YATES ST. VICTORIA

Pipe Costs Jump $1/2B

Times Ottawa Bureau

OTTAWA — The Canadian portion of the Mackenzie Valley natural gas pipeline being proposed by Canadian Arctic Gas Pipeline Ltd. of Toronto will cost at least $500 million to $1 billion more than the previous $7 billion estimate, according to Canadian Arctic Gas President Vern L. Horte.

In an interview, Horte blamed this latest expected cost increase on recent inflation and on an expected one year slippage in the completion date to at least 1980.

He warned ominously that if inflation continues at its present rate of 10 to 15 percent in Canada through the construction period the pipeline literally will never get built.

It would be just too expensive.

Or the government will have to help finance it.

He said that no other northern gas transportation project would get built either under such conditons, referring to the all-Canadian rival Foothills Pipe Lines Ltd. of Calgary and the All-American rival El Paso Alaska Co.

The latest estimated cost increase will be reflected more accurately when Canadian Arctic Gas up-dates its cost estimates for the National Energy Board northern pipeline hearings.

Converting from the 1974 dollars basis used in the original $7 billion estimate, recognizing the completion date has been pushed back at least a year, and broadening the limits of anticipated inflation on the project in the future should add between $500 million and $1 billion to the cost, Mr. Horte said.

If Canadian Arctic Gas is required to base its estimates on 1976 dollars, as requested by Foothills, the increase could be even larger.

Guaranteed Investment Certificates up to
10 1/2%
West Coast Savings Credit Union

HEAVY DAMAGE FROM SOAKING RAINS

Continued from Page 1

Part of a cut collapsed and sent 350-400 yards of rock and earth onto the highway near Thetis overpass.

About one foot of water covered the Sooke Road at the peak of flooding and RCMP closed it for about four hours to lower vehicles.

There was minor damage at Kirby Creek bridge on the West Coast Road and highways men placed a load of rock on the bank to prevent a washout.

Crews were still clearing ditches and catch basins and "preparing for the worst" a foreman said.

Duncan RCMP said Tzouhalem Road and other low-lying streets were flooded and there were reports of some slides and water damage in several parts of the community.

Police said a passing motorist reported the collapsed building at 3:15 a.m. on Allenby Road.

A 40-foot bank behind the structure owned by Art Harrison, of Crofton, apparently was washed out by runoff from Indian Road, which runs above.

The slide tumbled the concrete block building onto two cars which were inside and two parked in front, crushing them all and destroying the building beyond repair.

Some of the trouble spots in Greater Victoria included Blanshard at Finlayson, Beach Drive at Cattle Point, Weir's Beach, View at Vancouver, Tillicum at Burnside, Braefoot and Cedar Hill Cross Road, Whittier, Vanalman, Orillia, Ten Mile Point, Colville and Blenkinsop.

Kennedy said the drainage system was overcharged in some places and became blocked in others.

He noted that when the system was designed much of Saanich was rural. Today there is more development, more asphalt and therefore a greater concentration of runoff water.

In the Fraser Valley, floodwaters from the Vedder and Chilliwack rivers bursting over and through a B.C. rail right-of-way forced evacuation of 75 families from Yarrow, a community of 3,500—10 miles southwest of Chilliwack.

The rail right-of-way gave out early today and the backed-up floodwaters spread over the old Sumas Lake area which was drained to make way for the dairy farms that now occupy it.

Some of the farms now are under five feet of water. Livestock was also evacuated in the night-long operation.

The Fraser Canyon section of the Trans-Canada Highway was closed today by flooding at Texas Creek between Hope and Yale and traffic was being re-routed over the Hope-Princeton section.

The Salmo-Creston section of Highway 3 West of Kootenay Lake was closed because of snow slides.

Elsewhere in the Fraser Valley, flooding washed out culverts and small bridges in Cultus Lake, making most of the local roads impassable.

Heavy rains also set off a series of slides that closed some highways. Three mud slides closed the Chilliwack Lake road and three more closed Highway 7 between Agassiz and Hope.

Flooding at Scott Road in Surrey, outside Vancouver, backed up rush-hour traffic over the Pattullo Bridge into New Westminster, causing a two-hour traffic delay Tuesday.

In the U.S. northwest flood waters surged through the streets of at least seven com- in seven western Washington ton while mud and snow slides forced the closing of some of the state's major highways.

At least 250 families were evacuated from their homes in seven western Washing flood-threatened towns Tuesday. A Snohomish County official and the mayor of Aberdeen, a coastal community of 14,000, asked to have their districts designated as disaster areas.

A mudslide 20 miles east of Seattle closed Interstate 90 near Issaquah and a huge snowslide closed Stevens Pass, state police said. Portions of the roadway 70 miles northeast of Seattle were completely washed out.

Search parties in Oregon and Washington looked for mountain climbers missing since Sunday's storm piled about a foot of snow into gargantuan drifts.

Three climbers were found on Mt. St. Helens in southwestern Washington but two others were missing.

A 50-foot wood piling bridge near Ellensburg, Wash., collapsed Tuesday, pitching a Milwaukee railroad freight train and four crewmen into rain-swollen Big Creek. No one was seriously injured.

WEEKDAY LUNCHEONS
11:30-2:00
Entrees from $1.75
The James Bay Inn
270 Government Street

TIME OUT for rain is taken by leftist gunmen who stopped shooting in Beirut for a couple of hours and ran for cover under their umbrellas.

Security Council Debate Demanded on Israeli Raids

United Press International

Egypt and Lebanon called today for an urgent session of the UN Security Council to take action against Israel for its air raids on Palestinian targets in Lebanon. Cairo demanded that the Palestinians take part in the debate.

Egyptian Foreign Minister Ismail Fahmi, describing the Israeli attacks as "barbaric," urged the council to take "deterrent steps" against Israel.

He said Egypt held the Israelis responsible for an aggravation of the Middle East tension arising from Tuesday's air attacks on Palestinian refugee camps in northern and southern Lebanon.

Fahmi said the Egyptian UN delegation's orders were to "insist that representatives of the Palestine Liberation Organization participate in the council debate alongside Lebanon."

A UN spokesman said council members were expected to meet this afternoon in private, informal consultations on the request by the two nations.

Palestinian spokesmen in Lebanon said today the attacks that hit targest in both north and south Lebanon killed 74 persons and injured 160.

Beirut dispatches said Israeli warplanes crossed the Lebanese border today and flew over Palestinian refugee camps for the second day but made no attempt to attack. They apparently were on a reconnaissance mission to photograph damage done in Tuesday's heavy raids.

Meanwhile, troops went on alert in northern Israel today in the face of a Palestinian threat to "seek vengeance with all available methods" for the air raids.

The raids, believed to be reprisals against a Palestinian bombing in Jerusalem Nov. 14, were the deadliest in seven years of Israeli sorties against Palestinian targets in Lebanon.

Zuheir Mohsen, the military chief of the Palestine Liberation Organization, warned Israel to expect reprisals.

"We will seek vengeance with all available methods and reply in the appropriate way as we have done in the past," he said in Beirut.

In another development in Beirut, the Lebanese government, unable to control new outbreaks of fighting, has passed a law drafting thousands of men into the army in a desperate attempt to break up warring Christian and Moslem militias.

Government leaders said they hoped at least 15,000 men would be drafted into the 18,000-strong army by the end of this month.

The bill, passed Tuesday, is a last-ditch effort to end eight months of bloody civil war by breaking up the various armies attached to the battling political and religious factions.

Satellite Back

HONG KONG (Reuter) — A satellite launched by China last Wednesday has returned to earth as scheduled after six days in orbit, the New China news agency said Tuesday. It gave no further details on the satellite, China's fourth.

DEEPSEA SHIPS IN PORT

(All cargoes are forest products unless otherwise stated.)

Chemainus — Ringstad.
Crofton — World Ares.
Ladysmith — Toyo Maru.
Gold River — Alvis.
Port Alive — Jalaymuna; Heina.
Nanaimo — Brewster.

1009-1005 McKenzie
Off Quadra

ROYAL WOODS

Studio 1-Bedroom from	$31,000
1-Bedroom and Den	$38,000
2-Bedroom from	$41,000
Penthouses from	$39,000

No wonder these truly exceptional apartment homes are selling so fast! People who come to see Royal Woods are amazed at what is offered here! They recognize the value instantly, and so will you when you see the lovely treed land, the shuffleboard and tennis court, the indoor heated pool with access to exercise and change rooms, the sun patio accessible from the pool, the hydro whirlpool and sauna, the beautifully designed Tudor library for quiet contemplation or reading, the recreation lounges (fully furnished), the hobbies, crafts and workshop areas for creative pursuits.

Open 10 a.m.-6 p.m.
Daily except Sundays
for appointments at other times call
479-2115 479-8886
479-1113 479-5413
Park Pacific Investments Ltd.
383-4124

luxury apartment homes in 5 acres of treed property

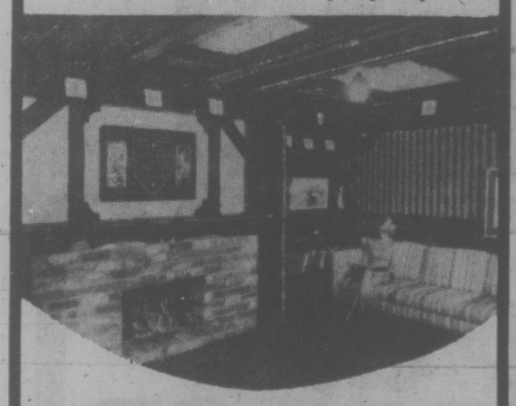

Below Market Financing

A 'Sounder' Investment
...that lasts a Lifetime
For only $599.00
Hammond Organ Studios
In Victoria at 3400 Douglas Street
Phone 388-9177

APARTMENT-ZONED LAND WANTED
1. Choice Fairfield Site. Suitable for condominiums.
2. Good rental apartment site in Greater Victoria area.
DIAMOND DEVELOPMENTS
388-6100 24 hrs.

A CONDOMINIUM YOU'LL APPRECIATE
HAMPSTEAD HOUSE
955 DINGLEY DELL
Open Monday to Friday, 1:30 to 4:30
and 6:30 to 8:00 p.m., Saturday 12:00 to 5:00
(Hostess only in Attendance Sundays afternoons 1:00-5:00)
FEATURES:
$35,500-$44,000
* Two bedrooms suites—most have 1½ baths with dressing room
* Quality Carpeting by Jordans
*Large sundecks
* Sun roof patio
* Games (or meeting) room
* Hobby Room
EXCELLENT FINANCING
Gray Laite 656-5267 Sid Haslam 477-1994
OFFICE 382-9191
the Permanent
CANADA PERMANENT TRUST

GILSON'S MEATS LTD.
MAYFAIR CENTRE 385-4742
Effective Thurs., Dec. 4-Sat., Dec. 6

	GRASS FED	RED BRAND
SIRLOIN STEAK	1.69 lb.	2.29 lb.
GROUND BEEF	75¢ lb.	75¢ lb.
PRIME RIB ROAST	1.19 lb.	1.69 lb.
CROSS RIB ROAST	1.09 lb.	1.59 lb.
RUMP ROAST	1.39 lb.	1.79 lb.
TIP ROAST	1.59 lb.	1.99 lb.
POT ROAST BONELESS	1.09 lb.	1.19 lb.
POT ROAST "BONE-IN"	89¢ lb.	99¢ lb.
T-BONE	1.69 lb.	1.39 lb.
CHUCK STEAK	89¢ lb.	99¢ lb.

FREEZER BEEF
SIDES, A-1 lb. 1.09 Grass Fed Hinds lb. 1.09
HINDS, A-1 lb. 1.49 Grass Fed Sides lb. 89¢
CHEESE SPECIALS
Cheddar Mild 1.69 lb. Jarlsberg .... 1.89 lb.
Cheddar Medium 1.89 lb. Caraway ..... 1.89 lb.
Cheddar Mature 1.99 lb. Emmental .... 2.09 lb.

YEAR END CLEARANCE SALE
EXCEPTIONAL VALUES OFFERED IN
WINDSOR MANOR 848 ESQUIMALT RD.

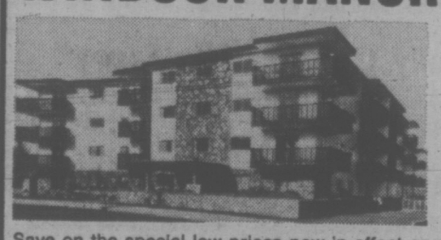

New Condominium Homes
2-Bedroom Suites
Appliances, Carpeting, Drapes, some with en suite plumbing. 980 to 1,174 square feet.
from $33,900
Save on the special low prices now in effect on remaining 2-bedroom suites. Several floor plans, best selection available now.
ALL REASONABLE OFFERS CONSIDERED
Display Suite No. 2 Open Mon.-Sat. 1:30-4:30
1125 Douglas
the Permanent
Phone 382-9191
Special Viewing Appointments, Call Herb McDannold, 658-8844

SLUMBER LODGE DEVELOPMENT CORPORATION LTD.
(formerly Sterling Pacific Mortgage Corporation Ltd.)
REDEMPTION OF TRUST CERTIFICATES

The Company is pleased to report that its re-financing program has been successful. Yorkshire Trust Company has pursuant to the terms of the Trust Deed given a Notice of Redemption to those Trust Certificate holders who elected not to exchange their Trust Certificate (s) in full for debenture (s). December 15th, 1975 has been set as the redemption date and accordingly all outstanding Trust Certificate (s) will be redeemed in full and cease to bear interest as at December 15th, 1975.

In view of the Postal strike, there will probably be a delay in your receipt of the Notice of Redemption. This notice is therefore published by the Company to assist those Trust Certificate holders who wish all or part of all their money returned as provided by the re-financing program and to assist those Trust Certificate holders who exchanged Trust Certificate (s) for debenture (s) in obtaining their debenture (s) during the Postal strike.

Provided your Trust Certificate (s) has been received by Yorkshire Trust Company at its Head Office, 900 West Pender Street, Vancouver, B.C. on or before December 15th, 1975 you will be able to pick up at anytime thereafter during their regular business hours your cheque for the principal amount owing to you on your Trust Certificate (s) plus accrued interest to December 15th, 1975. If you are unable to deliver your Trust Certificate (s) to the Head Office of Yorkshire Trust Company they can be delivered to the nearest branch office of Yorkshire Trust Company which will in turn deliver them to their Head Office. You may wish to consult with your local bank manager as to the safest method for delivery of your Trust Certificatep(s) to Yorkshire Trust Company

EXCHANGE OF TRUST CERTIFICATES FOR DEBENTURES

If you elected to exchange your Trust Certificate (s) for a debenture (s) you can pick up your debenture (s) at the Head Office of Yorkshire Trust Company.

Debenture (s) and cheques not picked up during the Postal strike will be mailed on termination of the Postal strike. Persons picking up debenture (s) and cheques on behalf of Trust Certificate holders must have written authority from the Trust Certificate holder.

PLEASE NOTE: Since the strike may have prevented some trust certificate holders from participating in the exchange program, the deadline has been extended for a period of two weeks after the termination of the postal strike.

SLUMBER LODGE DEVELOPMENT CORPORATION LTD.

Guaranteed Investment Certificates up to
10 1/2%
West Coast Savings Credit Union

66% SOLD
PROOF THAT
Waltham House
IS YOUR BEST BUY!
Visit 1101 Hilda — Corner of Cook and Hilda
View
Mon.-Sat. 1-5 p.m.
See these bright spacious two-bedroom suites that have 1½ or 2 bathrooms. Waltham House is located in an ideal neighborly part of town — close to shopping, buses, Beacon Hill Park and the Dallas waterfront.
Gross Est. Taxes $392-$520 (less your provincial Home Owner's Grant) and Est. Assessment $41.03 to $44.93 per month.
Priced from $39,000

Special Viewing Appointments
Morning, Evening, or Call 592-2407
Whyte & Gower
Victoria's Leading Condominium Brokers
Oak Bay Properties Ltd. 2227 Oak Bay Avenue

LAOS' KING OUSTED

BANGKOK (UPI) — In one drastic move, Communist forces in Laos today ousted the king, dissolved the coalition government and consolidated their power over the country's three million inhabitants.

A brief four-minute broadcast by the government radio in Vientiane confirmed recent reports that the Pathet Lao had gained full control of the country.

The broadcast, monitored in Bangkok, said, "the represenatives of the entire people of Laos accepted the abdication of King Savang Vatthana of Laos."

"By accepting ... the dissolution of the temporary coalition government we unanimously agreed that we will abolish the monarchy and replace it with the People's Democratic Republic of Laos."

The "we" referred to was identified in the broadcast as the People's Revolutionary Committee, the political wing of the Pathet Lao.

Until today's announcement, Laos had been an enigma — a Communist country with a monarchy, the only such regime in the world.

As early as May, there had been rumbles that the monarchy was suspiciously close to the United States and the neighboring royalty of Thailand.

Top Economists Rake Anti-Inflation Plan

OTTAWA — A petition signed by 17 prominent economists and academics calls on the government for radical reforms to defeat inflation, including measures to curb the powers of big business, big labor and big government.

The 1,400-word petition, released Tuesday by economists Douglas Hartle and John Crispo of University of Toronto, says the federal anti-inflation program is inadequate.

The document, signed at a social sciences conference 11 days ago and presented then to Michael Pitfield, secretary to the cabinet, warns that rivalry for ever-bigger shares of the national wealth has placed the present social system in doubt.

"The struggle over who should get what share of the pie ... may be the heart of the inflation problem," the petition says. "The legitimacy of the whole social-political-economic system is now in question."

Signatures on the petition, which Prof. Hartle says were gathered at random at the Nov. 20-22 Ottawa social research conference, include such economists as Harry Johnson of the University of Chicago and Queen's University, Kingston, Ont.; John J. Deutsch of Queen's; Anthony Scott of University of British Columbia; John F. Graham of Dalhousie University and Grant L. Reuber of the University of Western Ontario and chairman of the Economic Council of Ontario.

The petition says that because of the reaction of organized labor and the numerous exemptions, "the current policy of partial wage and price controls is unlikely to succeed in achieving the government's modest objective of reducing inflationary expectations unless it is supported by other policy changes."

Besides spending cuts, the petition asks for a gradual reduction in the rate of growth of the money supply and a series of structural changes designed to reduce the power of certain groups such as large companies and large unions. It says that the increase in the concentration of power has aggravated inflation and "may pose a threat to our democratic system of government."

Freeze Ends On Tickets

Traffic tickets frozen at $2 during the mail strike will start costing $5 on Monday if not paid within 72 hours.

The end of the strike means motorists will be able to mail their fines, provincial court administrator George Williams said Tuesday.

"We'll honor them up to Monday noon at $2," he says.

That means Monday afternoon any parking ticket received before the previous Tuesday — Dec. 2 — will cost $5.

Chinese Farm Life On Show

Times News Services

PEKING — President Ford took a break from heavy diplomacy today to admire the exploits of the Tiger Head Mountain production brigade and other stalwarts of Chinese farming.

Ford, who saw the Exquisite Temple of Heaven in his only previous sightseeing outing this trip, tramped through Peking's agriculture exhibition hall for about one hour, with an escort of Chinese bodyguards in black overcoats.

He seemed to enjoy the change-of-pace outing among displays of stuffed sheep, pigs, geese, chickens and ducks and took close looks at the agricultural charts, posters, photographs, Mao slogan placards and table-top farm models.

Some of Ford's party fell back from the group, showing signs they had little interest in such attractions as a report on how the farmers' Tiger Head Mountain production brigade boosted sorghum harvest.

But Ford was unflagging, asking questions about irrigation, farm machinery, production figures and living conditions on the farm communes.

Ford decided to give his top staff aides a treat Tuesday night — steak and potatoes for dinner.

The president ordered his Air Force One chief to serve up the typically American fare, and everything went swimmingly through cocktails and appetizers. Then trouble brewed.

The servants at Ford's guest quarters had prepared an eleborate multi-course Chinese banquet, not knowing the president had ordered up his own.

With the rice steaming and the plates on the table, a compromise was stuck. Ford and his staff ate both meals — using knife, fork and chopsticks.

Man Tossed To Death

CHICAGO (AP) — Two youths accosted Theodore Sterling, rifled his pockets and tossed him over the railing of a Chicago River bridge to his death, police report.

The body of Sterling, 44, a part-time postal worker, was found in the river about 40 minutes after witnesses said they saw him robbed and beaten on a bridge and thrown over the railing by two youths.

ANOTHER 25% OFF ALL ROLL ENDS
LAST 2 DAYS WED., THURS.
mandel's
ROLL-END CLEARANCE
12'x3' FROM $15.00
12'x6' FROM $35.00
12'x9' FROM $50.00
12'x12' FROM $75.00
MANY COLOURS, STYLES BUT SHOP EARLY FOR BEST SELECTION
mandel
FLOORCOVERINGS
OPEN 7 NIGHTS A WEEK 'TIL 9
ON DOUGLAS OPP. WOODWARDS
382-8276

ISSUE OF
$325,000,000
NON-CALLABLE

GOVERNMENT OF CANADA BONDS
DATED DECEMBER 15, 1975

Bank of Canada is authorized by the Minister of Finance to receive subscriptions for a loan, to be issued for cash as follows:

3 year 8½% bonds due December 15, 1978
Issue price: 99.60%
Yielding about 8.65% to maturity

Interest payable June 15 and December 15
Denominations: $1,000, $5,000, $25,000, $100,000 and $1,000,000

and

19 year 9½ month 10% bonds due October 1, 1995
Issue price: 99.25%
Yielding about 10.08% to maturity

Interest payable April 1 and October 1
Three and one half months' interest payable April 1, 1976
Denominations: $1,000, $5,000, $25,000, $100,000 and $1,000,000.

Bank of Canada has agreed to acquire a minimum of $75 million of the new bonds, open as to maturity.

Proceeds of the offering will be applied to the redemption of $334 million of Government of Canada 7¼% bonds maturing December 15, 1975.

The new 10% bonds due October 1, 1995 are an addition to $150 million of 10% bonds due October 1, 1995 and dated October 1, 1975, and will be eligible for purchase by the Purchase Fund created October 1, 1975.

The new bonds will be dated December 15, 1975 and will bear interest from that date. Principal and interest are payable in lawful money of Canada. Principal is payable at any Agency of Bank of Canada. Interest is payable at any branch in Canada of any chartered bank without charge. Definitive bonds will be available on December 15, 1975 and thereafter in two forms: bearer form with coupons attached and fully registered form with interest payable by cheque. Bonds of both forms will be in the same denominations and fully interchangeable as to denomination and/or form without charge (subject to Government transfer requirements where applicable).

The new bonds are authorized pursuant to an Act of the Parliament of Canada and both principal and interest are a charge on the Consolidated Revenue Fund of Canada.

Applications for the new bonds may be made, subject to allotment, through any investment dealer eligible to act as a primary distributor or through any bank in Canada.

Finance Finances

NVS

Labour and management went back to their jobs.

Because Barrett did his.

British Columbia has strong leadership.

Let's keep it that way.

Authorized by the New Democratic Party

LUCKY DOLLAR FOODS

Green Giant CREAM CORN 14-oz. 2 for 79¢

Blue Ribbon Cello Bonus TEA BAGS 116's ..... 99¢

Heinz Polski Ogorki DILL PICKLES 32-oz. ... 79¢

Maxwell House INSTANT COFFEE 10-oz. 2.59

Neo Citran COLD REMEDY 10's 1.29

U.S.A. SUGAR Granulated, 5 lbs. 1.49

Aylmer TOMATO JUICE 48-oz. ..... 59¢

Coronado CORNED BEEF 12-oz. ..... 99¢

Fantastic SPRAY CLEANER 24-oz. 99¢

Aylmer TOMATO CATSUP 32-oz. .... 89¢

Dutch Oven FLOUR 20 lbs. 2.19

Martin's Sultanas Raisins 2 lbs. 1.19

Kraft, Singles SLICED CHEESE 1-lb. 1.39

Canada Grade "A"

PORTERHOUSE STEAKS lb. 2.69

T-BONE STEAKS lb. 2.59

BLADE ROAST Boneless, lb. 1.39

Emperor GRAPES lb. ..... 29¢

Sunkist ORANGES 88, ... 5 lbs. 1.00

LUCKY DOLLAR FOODS

PRICES EFFECTIVE
Thurs., Dec. 4, to Sat., Dec. 6
We Reserve The Right To Limit Quantities
KEE'S
4101 Shelbourne St.
477-1742

AN EARLY YULE ON THE COAST

The Canadian coast guard's icebreaker Camsell slipped her lines at 9 a.m. today to take early Christmas to 26 children in isolated areas along the west coast of Vancouver Island.

Apart from her regular load of supplies for the various lightstations, Camsell will also carry Christmas toys for the children, bought with funds from the ship's canteen and donations from the lightstations' staff.

* * *

The ship's steward, George Thomas, as he has done for seven years, will assume his year-end role of Santa at each port of call. Instead of reindeer and a sleigh, Santa will take to the air in the ship's helicopter.

Capt. Bob Mellis said the Camsell will make close to 30 calls on her Santa run.

Superintendent of lights Capt. Bill Exley said in addition to the various lightstations Camsell will also stop at the Bull Harbor radio station and other isolated spots.

Bill Bennett's way:

No property taxes on homes of those 65 and over.

No provincial income taxes for those 65 and over on incomes up to $5,000.

Social Credit is committed to making B.C. the example to all Canada in benefits to senior citizens. Tax exemptions on property and income will enable those who have built this province to stay in their own homes and enjoy them.

Social Credit guarantees that Mincome increases will be pegged automatically to the cost of living. Pharmacare will stay and be improved. Community nursing care units will be given top priority for construction.

On December 11th, vote to help make things better. Vote Social Credit.

Social Credit.
A new way to work together.

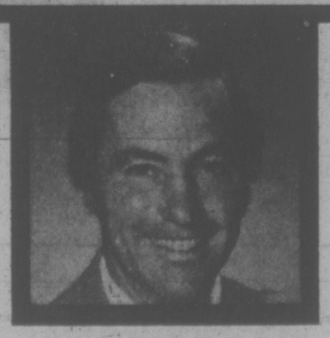

Sponsored by the British Columbia Social Credit Party

Doll Dresses Come First For Ice Capade Designers

In a Hollywood costume shop at least 100 skilled tailors, dressmakers and milliners work all year preparing hundreds of costumes, hats, wigs, gloves and skate gaiters for Ice Capades.

They are no sooner finished with one year's edition than they are off on the next — in fact designer Bill Campbell is already at work on new designs before the current lot is even out of the worksrooms, the show's Karol Daron said in an interview here Tuesday.

More than half a million dollars worth of glamorous creations will adorn the performers on Memorial Arena ice Dec. 10 through Dec. 14.

Most people don't realize that each design is made in miniature first for the famous Ice Capade dolls, rather than the other way round. By executing each design for a doll model, anything that is wrong or unworkable can be corrected with minimal waste of time and material, Daron explained.

For example the shocking pink lavishly feathered costumes for the production number, Tpuch of Classe, underwent modification when it was seen that too many satin and sequin loops draping the arms were a snare for the clasping fingers of a flying fellow skater.

Materials in this year's costumes total 4,520 yards of fabric from denim and naugahyde to satin, chiffon and sheepskin.

The cast sparkles with 2,500,000 sequins 20,000 rhinestones, 3,000 other artificial gems.

CAPITAL REGIONAL DISTRICT

Pursuant to Section 766AA of the Municipal Act, the following text of By-law No. 244, "Development Area Establishment By-Law No. 7, Planning Area No. 2, 1975" is hereby published.

A BY-LAW TO AMEND FORMER B.C. REGULATION No. 20/67 FOR THE ESTABLISHMENT OF A DEVELOPMENT AREA IN THE ELECTORAL AREA OF LANGFORD PLANNING AREA No. 2.

The Board of the Capital Regional District in open meeting assembled and pursuant to Section 798A of the Municipal Act, enacts as follows:

1. Former B.C. Regulation No. 20/67 is amended as follows:

   (a) Lot B, Plan 12587, Sections 79 and 99, Esquimalt Land District, shaded on the Plan number 7 attached to and made part of this By-law, is hereby declared a "Development Area."

A copy of the complete by-law may be viewed during normal working hours 8:30 a.m. to 4:30 p.m., Monday to Friday, holidays excepted, at the offices of the Capital Regional District, 524 Yates Street, Victoria, B.C.

DENNIS A. YOUNG
Secretary-Treasurer

Debaters Leave Thursday

Victoria — students — Cathy Woods, Chris Banman and Dermod Travis will leave Thursday to represent British Columbia at the Western Canada Debating Seminar in Winnipeg.

Also representing B.C. will be Ying Mei Wan and Avril Dishaw of Kelowna, and Susie Christiansen of Prince George.

The group will be accompanied by David Bennett of Victoria, provincial co-ordinator and president of the Debate and Speech Association of B.C.

About 125 students will participate from the Western provinces and Northwest Territories. Theme of the seminar is "Toward a Greater Understanding of the Free Enterprise System," and resolution for debate is "That measures should be taken to strengthen the free enterprise system in Canada."

the Bay

WEDNESDAY
7 P.M. to 9:30 P.M.
SPECIALS

PERSONAL SHOPPING ONLY, PLEASE.
QUANTITIES LIMITED

BRAZILIAN LEATHER BELTS
Woven look leather belts for wearing with your jeans. Tan colour in S.M.L.
Each 4.99
Dress Accessories, Main

ACETATE JERSEY MUU-MUUS
An excellent gift idea . . . one size fits up to size 16. Vibrant prints.
Each 7.99
Loungewear, Second

GIRLS' 4-6x CO-ORDINATES
Easy-care, 100% Fortrel polyester in blue or peach with embroidered trim on dress and top. Broken sizes 4-6x.
L/S Dress, reg. $13. Sale $7.99
Cuffed S/S Big Top. Reg. $10. Sale $6.99
Pull-on Pant. Reg. $6. Sale $2.99
Turtleneck Pullover. Reg. $5. Sale $2.49
Girls' Wear, Third

CROYDON RAINCOATS AND TOP COATS
50 only sample coats in size 40 regular only. Assorted styles and fabrics in plains and patterns.
Each 39.99
Men's Coats, Main

ROYAL AWARD CALCULATOR
Fully automatic desk top model with memory bank. 30 only at this special Wednesday evening price.
Each 29.99
Calculators, Main

QUALITY CURLING BROOMS
Rockmaster and Wildcat brooms in light, medium or heavy weight.
Each 8.99
Sporting Goods, Downstairs

BOYS' BLUE DENIM JEANS
Hard wearing jeans with flare legs. Sizes 8 to 16.
Pair 2.49
Baymart, Downstairs

Hudson's Bay Company

SANTA'S SUPER SAVING AT THUNDERBIRD

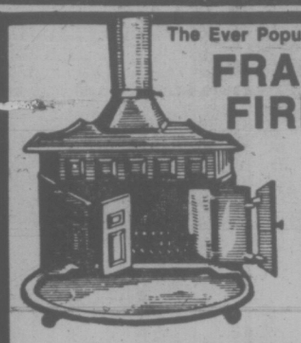

The Ever Popular
FRANKLIN FIREPLACE
The Franklin-style iron fireplace is cast from an original design. Rear 7" smoke collar, top firehole steel firebox, about 18½"x10" deep. Overall size including hearth about 31" wide, 34" deep, (including Flue), 27" high. Chimney not included.
CHRISTMAS SPECIAL $174.95

Hot Prices On
750 Watt $19.95
1000 Watt $24.95
1500 Watt $34.95

Guaranteed for 5 Years
BASEBOARD HEATERS
CSA Performance of Cleanliness, proven "Air Deflector design deflects warm air away from the wall. Walls stay cooler and cleaner. Floating suspension eliminates expansion and contraction noises.

Built in
Zero Clearance 3036
FIREPLACE
Complete package to fit homes with distances from 11'2" to 12'2" from floor to middle of roof opening. Package includes: 36" fireplace with ceramics and firescreen, 2' starter section, standard firestop spacer, 9" inside diameter insulated chimney sections, 3' single housing panel in red brick pattern, one slip section, one single housing all fuel rain cap and a roof flashing.
Complete $534.50 Special Order Only

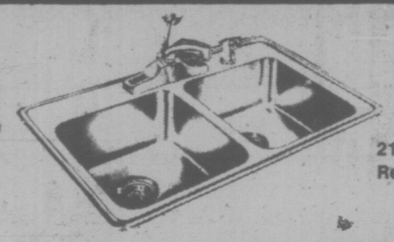

STAINLESS STEEL SINK
21x32. Reg. $62.45 ..... $52.95
Faucet Extra

THE LITTLE EXTRAS FOR YOUR FIREPLACE ALSO MAKE GREAT CHRISTMAS GIFTS.

3-PIECE TOOL SET
Set comes complete with stand, shovel and poker. $8.95

CAST IRON GRATE
Black grate — helps keep wood in a neat, orderly fashion. $11.95

the anyplace fireplaces™
heatilator®
AMERICA'S LEADING FIREPLACE SYSTEMS

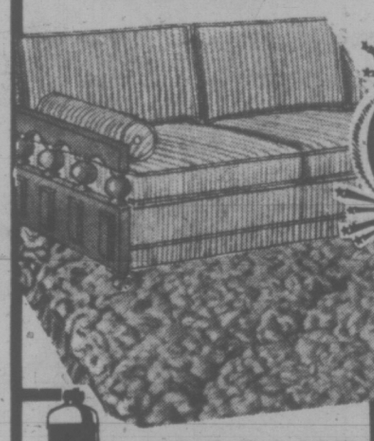

Rubber Back
Level Loop
CARPET
Tough wearing carpet comes in Firelight, Freeport Blue and Autumn Gold, 12' widths.
$5.95 Sq. Yd.

1½ Inch Squares
Mosaic
CERAMIC TILE
Colours of Lavender Beige or Gold. Perfect for use in your bathroom, kitchen or bar area. The small squares come on a 12-inch backing for ease of application.
89¢ Sq. Ft.

Long Burning Esso
FIRE LOGS
Easy starting fire logs will burn for up to 3 hours, with a beautiful multi-coloured flame. Perfect for those cool evenings at home. Each ..... 89¢

PROPANE TANK
$11.59

Quality
PANELLING
If you have a need for panelling now or in the near future be sure to take advantage of these great savings. Mahogany V-Grooved Prefinished Panelling
$3.49 Sheet
Prefinished Driftwood Oak, Surfside Oak, Native Oak and Southern Walnut.
$4.95 Sheet

MIRROR
CROWN FLORAL DESIGN
M-515
Reg. $16.95
$10.95

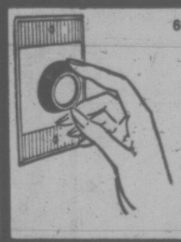

600 Watt Push On-Off
DIMMER SWITCH
Create the mood you wish with this fine dimmer. Just the thing for your living room, dining room etc. Only
$3.95

CRYSTAL HALL LIGHT
6-120
$7.95

Modern
SILENT SWITCH
Brown
34¢

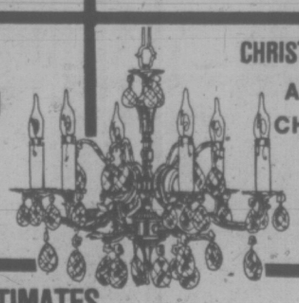

CHRISTMAS SPECIAL
ALL CRYSTAL CHANDELIERS IN STOCK
20% OFF

BRING IN YOUR PLANS OR IDEAS FOR FREE ESTIMATES

Thunderbird

HOURS: Mon. to Thurs., 8:30 to 5:30, Fri., 8:30 to 9:00, Sat., 9:00 to 5:00

2929 DOUGLAS — 386-2921

We Reserve the Right to Limit Quantities
Prices Good through December 8, 1975

We Welcome Your Chargex
CHARGEX

'Fall' Facing B.C. Crime Bosses—AG

VANCOUVER (CP) — Attorney-General Alex Macdonald said Tuesday police will be zeroing in on organized crime chiefs within the next two years.

Speaking at a news conference called to release the Co-ordinated Law Enforcement Unit's second report on organized crime in B.C., Macdonald said he expects action against some organizers named in a version of CLEU's first report, not made public.

Answering questions from reporters, Macdonald said: "I would expect some of them (the unnamed bosses) will fall in the next few years."

Vancouver Police Chief Don Winterton, answering the same question, told reporters "next year we will have an impact on the higher-ups in organized crime in the province."

Macdonald, referring to a section of the second report which suggests organized crime bosses are infiltrating respectable society by joining charitable clubs and organizations, said the practise is "quite prevalent" in B.C.

But he stressed the police departments, in particular the Vancouver department, are "above corruption."

Macdonald also said CLEU will be given more policemen to meet its priority targets, which he described as the drug trade, arson, prostitution and loansharking.

Winterton said he "would like to see a couple of hundred involved in CLEU because it is an effective program."

And the attorney-general said the report should become bedside reading for every citizen in B.C. concerned about organized crime.

The 275-page report says law enforcement agencies are significantly cutting into the heroin and cocaine trade flowing through Vancouver and some steps have been taken to reduce stock and bankruptcy fraud.

The report says vast areas of the web of crime remain virtually untouched by the law. Tighter legislation and regulation is required for racketeering, fraud, and vice.

New Limits Proposed

COPENHAGEN (Reuter) — Denmark plans to declare a 200-mile economic zone around its Arctic province of Greenland unless a zone is fixed by the international Law of the Sea conference next spring. The government persuaded Greenlanders to postpone their demands for fishing limits until after the conference.

Meanwhile, it undertook to approach the countries fishing in the area — primarily the Soviet Union, Spain and Norway — to limit their catches there.

Coast Ferries' Chief Confident Aid Coming

VANCOUVER (CP) — W. A. New, president of Coast Ferries Ltd., said Tuesday he is confident of some federal help in re-establishing service to more than 100 lower British Columbia coast communities.

New said his company has provided a regular weekly service to the remote communities between Howe Sound and Rivers Inlet for 21 years, but the firm can no longer bear the losses. The freighter Loughborough Princess is scheduled to complete her run today and the Seymour Princess tied up earlier this week.

"Thousands of people are going to be left without any scheduled transport system," said New. "We've tried to get help for a year.

"The provincial transport and highways departments know all about it, but Victoria refused to get involved."

He said the company was solvent until about 18 months ago when forest industry shutdowns reduced payloads.

Carol Pickup
New Democratic Party
Saanich & The Islands

Call if you have questions or want to help.
Saanich - 3947-A Quadra, 479-7138
Sidney - 9816-4th St., 656-6014
Saltspring - Ganges - 537-5163

British Columbia has strong leadership.
Let's keep it that way.

Inserted by Saanich & the Islands N.D.P. Campaign Committee.

VICTORIA MEAT MARKET
625 Johnson St. 386-8491
LANGFORD MEAT MARKET
732 Goldstream 478-9567

CELEBRATE WITH SAVINGS AND SATISFACTION ON QUALITY MEATS

CROSS RIB ROASTS 99¢ lb.

FULLY GUARANTEED GRAIN AND GRASS FED PRAIRIE FREEZER BEEF

PRIME RIB ROASTS 1.09 lb.

SIRLOIN and T-BONE STEAKS 1.59 lb.

GRASS FED
BEEF SIDES 79¢ lb.
BEEF HINDS 99¢ lb.

CHUCK STEAKS and ROASTS 79¢ lb.

RUMP ROASTS 1.35 lb.

PORTERHOUSE STEAKS 1.79 lb.

GROUND BEEF In 30 lb. Lots 59¢ lb.

GRAIN FED
• BEEF SIDES 93¢
2 or more 83¢
• BEEF HINDS 1.17
2 or more 1.07

BEEF LIVER 69¢ lb.

WIENERS Bulk Style 59¢ lb.

OUR OWN SUGAR CURED, HICKORY SMOKED, SLICED SIDE BACON 1.49 lb.

• PRICES INCLUDE CUTTING, WRAPPING, AND FREEZING
• PRICES EFFECTIVE WHILE PRESENT STOCK LASTS
• WE RESERVE THE RIGHT TO LIMIT QUANTITIES

FRYING CHICKEN Cut up, in a bag 69¢ lb.

BEEF TONGUES FRESH 79¢ lb.

TURKEY LIVERS 59¢ lb.

BOLOGNA By the Piece 59¢ lb. IN 10 LB. LOTS 49¢ lb.

CONGRATULATIONS TO: J. WOODS No. 50 MARLER DR. — TONY LAMBERT 215 OSWEGO
WINNERS OF OUR WEEKLY FREE $20 GIFT CERTIFICATES

the Bay
Your Merry Christmas Store

the low down on sweater dressing soft touch

Longer, leaner, and lankier. That's Outlander's newest sweater concept — and we think it's simply a smashing idea. Because now the silhouette everyone sees is your own.
Shown: Sweater dressing in the baby fine pure wool knit that's become a signature of Renée Tener for Outlander. Left to right The ribbed pullover with two comfy low down front pockets. Cocoa, jet black, or flush pink **$30.**
The basic turtleneck in jet black, bright navy, honey beige, mint green or baby aqua. **$18.**
The drop shouldered pullover in two tone stripes of soft blue or black **$28.**
All small, medium or large.
For more sweater dressing ideas see the entire collection, in Contempo, at the Bay. For some soft touches you'll adore!
Contempo, 2nd Floor

The Missoni style muffler. 100% Viscose rayon in softly shaded stripes. **$6**
Fashion Accessories, Main Floor

Use your Baycard, your good-for-so-many-things card.
OPEN TONIGHT 'TIL 9:30 P.M.
Hudson's Bay Company

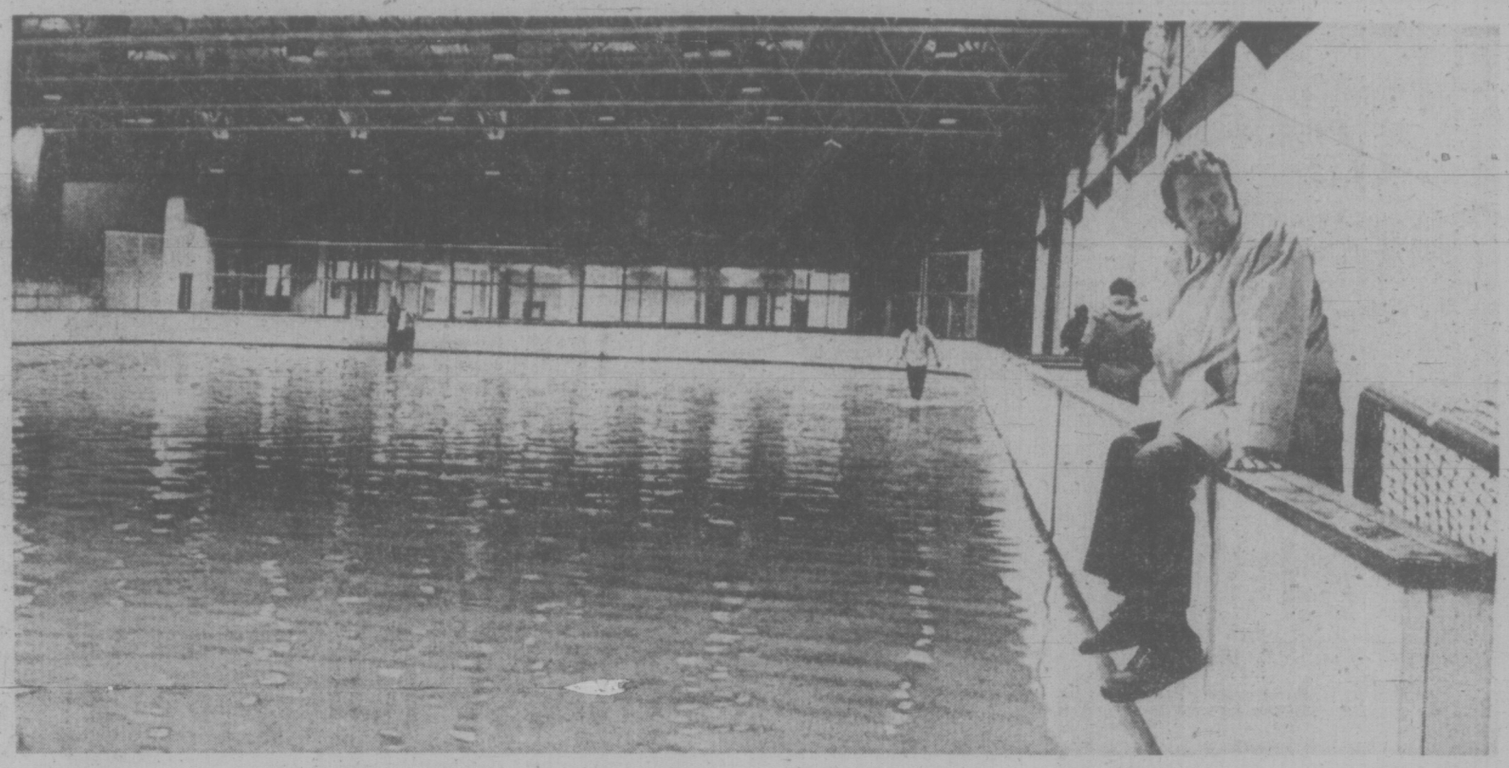

—John McKay photos

Oak Bay Recreation Centre has pool—but this isn't it . . . Commission chairman Ken Hurn surveys flooded ice rink

Waders can make a man popular

Kemp Lake Water 'Like Swamp'

★ ★ ★ ★ ★ ★

Residents Warned to Boil Before Drinking, Cooking

By DON VIPOND
Times Staff

About 80 customers of the Kemp Lake waterworks west of Sooke were warned Tuesday to boil their water because of flooding from heavy rains at the lake.

Almost four inches of rain fell in the Sooke area Tuesday, on top of 1.6 inches the day before.

Mrs. Jean Robinson, chairman of the water board, said today it is a precautionary measure because there is mud in the water.

The flooding is "worse than I've ever seen it — and the water muddier than I've ever seen it."

Kemp Lake is the water source for residents between Otter Point and Sooke who do not have wells.

One customer said the water "smells like swamp water."

"We've seen detergent on the edge of the lake, horses are washed in the lake, there are swimmers — so how could it be fit to drink?"

The customer said the family brings its water — 10 gallons a week — from Sooke.

Many people now forced to use the lake source want instead to be connected to the Sooke Lake source.

But Mrs. Robinson said the Sooke system is part of the Greater Victoria Water District, which has refused over the years to include the Kemp Lake customers.

She said present pollution problems from flooding in the lake are complicated by construction in the vicinity.

While Kemp Lake water customers may eventually be included in the Greater Victoria system, the water board's objective in the meantime is to try to keep the lake clean.

Tuesday's warning told customers to boil their water not only for drinking but even for the cooking of vegetables.

Elsewhere in the Capital district, Dr. Allan Arneil, regional health officer, said today he anticipates his inspectors will be busy over the next few days investigating complaints of flooding septic tanks.

Flooding from heavy rains produces problems in low-lying areas each year, he said.

In addition, septic tanks installed in marginally-suitable land, where there is impervious clay or rock hampering drainage or systems on lots which are too small produce trouble during the rainy season.

The hazard from effluent overflow includes all the enteric diseases, ones which strike in the intestinal tract such as salmonella, infectious hepatitis, dysentry and occasionally typhoid, he said.

But despite criticism of septic tank systems, Arneil said the vast majority installed in reasonably suitable land work well and with little maintenance.

A basic problem is that households now use close to 200 gallons of water a day on average and disposing of this kind of volume is difficult, he said.

Oak tree across Burnside near Grange was chainsawed away by work crews

Victoria Times
WEDNESDAY, DEC. 3, 1975 15
SECOND SECTION

Blair Named In Hospital Union Fight

An industrial inquiry commission has been appointed in the dispute between the 16,000-member Hospital Employees Union and B.C. hospitals in an attempt to avert a threatened strike or slowdown later this month, the Times learned today.

The commissioner, Bert Blair, has been appointed by the department of labor and is expected to start on the job shortly.

Blair has been involved in previous disputes between the two parties.

Jack Gerow, business manager of the HEU, refused to confirm Blair's appointment, but said he expected Labor Minister Bill King would be making an announcement "any time now."

Blair's appointment is expected to stop or at least postpone the taking of strike votes at 20 hospitals in B.C., including Royal Jubilee, Victoria General and Gorge Road.

Workers at Jubilee were to have taken a strike vote Thursday night but it has been cancelled. Votes for the other hospitals had not yet been set.

The union's two-year contract expires Dec. 31 and talks between the HEU and Health Labor Relations Association (HLRA), representing almost all hospitals in the province broke off Oct. 31.

Gerow said earlier that union intended to use the strike votes.

He said that while union members might not walk off the job, the new definition of a strike in the B.C. Labor Code includes work-to-rule, slowdown, and study sessions as legal job actions once a union is legally entitled to strike.

The union charged earlier that the hospital's latest pay offer constituted a cutback of between 10 and 13 per cent.

HLRA officials were not available for comment today.

City Firm Given Loan To Make Bike Wheels

A bicycle manufacturing company in Victoria has been given a $15,000 B.C. Development Corporation loan to help start production of bicycle wheels.

Tiger Cycle Manufacturing, 2620 Rock Bay, started operations in Victoria earlier this year and will import bicycles for wholesale distribution to major retailers in B.C. and Alberta.

It also plans to assemble bicycles for sale, as well as manufacturing wheels for the replacement market and will eventually hire at least six employees.

Company president Peter Jeffery is a Canadian who started a cycle company in B.C. many years ago and then moved his operations to Washington and California.

A company official said today Jeffery decided to re-establish his B.C. operations in Victoria with the hope of eventually making it the mother company.

The Victoria loan was among four announced by the provincial government this week, totalling $230,000.

Other loans go to Praise Records of Canada Ltd. in Burnaby, which will use the money to purchase additional recording equipment to triple the production of tapes; and Ponderosa Hotel in Princeton to expand its facilities.

Merritt Machine Works 1975 Ltd. has received a loan to handle custom design and fabricating work, along with regular machine shop services to logging, sawmilling and mining operations in the area.

Seniors Get Help

Grants totalling more than $6,000 have been given to two senior citizen groups in the Victoria area by the federal New Horizons program.

The Senior Citizens of Esquimalt Bowling League received $3,500 to assist persons living on a retirement income "to continue to benefit from participation and comradeship," says an announcement by the Department of National Health and Welfare.

A $2,692 grant goes to the residents' council of Mount Tolmie Hospital, 3690 Richmond Road, to develop services for children in a day-care centre.

LOCAL SHIP MOVEMENTS

NAVY

Fundy, Chignecto and Chaleur at Pat Bay, returning 4 p.m. Dec. 5; Provider, Gatineau and Terra Nova at sea, returning 10 a.m. Dec. 5; Saskatchewan, Qu'Appelle and Yukon en route to Pearl Harbor, returning 10 a.m. Dec. 19; Endeavour in Vancouver, no return date listed; Laymore at sea, returning Dec. 5; all other ships in port.

MARINE SCIENCES

Vector in Jervis Inlet, all other ships in port.

Edmonton Fire Kills City Man

Funeral service will be held Thursday at 1 p.m. at McCall's chapel here for former Esquimalt resident Ronald Gordon Bryant, 21, who died Sunday in a fire in his Edmonton apartment.

He was the son of Mr. and Mrs. Gordon Bryant, 1006 Lyall.

Mrs. Bryant said a lighted cigarette apparently set fire to furnishings in the living room of her son's apartment after he retired, and when he tried to escape he was overcome by smoke.

Firemen found him in a closet but were unable to revive him.

Bryant was born in Victoria in 1954 and attended Macaulay elementary and Esquimalt high schools before going to work at Yarrows. He left about six months ago to work for Canadian National Railways in Edmonton.

Surviving members of the family include two sisters Mrs. Kim (Debbie) Harper and Tracey Bryant; three brothers Randy, Kelly and Shawn; grandmothers, aunts, uncles and cousins.

Ask The Times

Q. I seem to recall that Bernie Geoffrion is related in some way to early-day hockey great Howie Morenz. Is my mind playing tricks on me? — E.L.

A. Not at all. Boom-Boom married Howie's only daughter.

Q. I'd like to know when the first Model T Ford went on the market. P.L.

A. 1908.

Can Their Life in Mudville Ever Be 'Normal' Again?

Be it ever so muddy, there's no place like home.

Those are the sentiments of the 1,600 or so people who work and live in the remote northern Vancouver Island pulp-mill town of Port Alice.

At least, that's what the man who was right there on the spot directing things for the Provincial Emergency Program (PEP) tells me.

Three weeks ago today Port Alice was struck by the second giant mudslide in two years. Four homes were moved from their foundations and filled with mud. Fears that they hadn't heard the last from the mountain that rises 2,600 feet right behind the town led to the evacuation of about 1,150 inhabitants, mostly to Port Hardy.

Four days later they went back to Port Alice and are still involved in a tremendous clean-up job.

At least, the people themselves shouldn't be too much out of pocket because of the disaster. Resources Minister Bob Williams has already announced that Port Alice — along with Alert Bay, Sayward-Kelsey Bay, Squamish, Tofino and and Port Alberni, all victims of flooding — will qualify for payment from the provincial disaster fund.

Temporary mobile homes have been provided for the four families whose houses were damaged. And officials from the provincial highways department and the Rayonier of Canada company are helping the villagers restore things to normal.

But will it ever be "normal" again in Port Alice?

Mud is everywhere.

It lies thick on the streets, plastered on people's lawns and gardens, and heaped up against houses and rock walls.

Some day, though, the last of that mud will be wiped clean from the face of Port Alice. But who can wipe away the memory of what happened? And who can wipe away the fear that it could happen again and that a third mud slide could bring with it death as well as destruction?

No one can.

As Port Alice Mayor George Lacy says: "It's going to be difficult to convince the people that this is a safe town."

The people know that, although there have been two mud slides, so far they've been lucky. In the 1973 slide, 10 homes were lost. And one house with a small boy and his dog still inside was actually moved off its foundations and carried 15 feet by a wave of mud. The boy wasn't hurt. But the threat to life is there. And that's why officials acted so quickly this time in making the decision to evacuate.

For now, the people of Port Alice will just have to continue living with fear. For some time now they have had to live with the notion that Port Alice was probably built

max low

in the wrong location in the first place. There's nothing like disaster for bringing out the truth and amidst all the mud it was revealed that Rayonier officials were warned against locating the town in that particular spot but went ahead and did it anyway.

And perhaps therein lies the answer: relocation of Port Alice.

We're told now that the provincial government's resources department is investigating the possibility of moving the town to a different site. And the one mentioned is Apple Bay, 20 miles northwest of the present town. A decision is expected to be made within three months.

And we're told in almost the same breath that the cost of moving the town would be "at least $10 million" Presumably that's $10 million of provincial taxpayers' money. That's quite a lot of money to pay for rectifying one company's mistake. And it's my bet that Rayonier will be asked to fork out of fair amount of that moving money. If it isn't, then it damn well should be!

Port Alice may be a mistake and a living threat but the people were glad to get back.

"I talked to Doug Rodway, who is PEP's co-ordinator for what is curiously called the Victoria Zone but covers the whole Island and that stretch of the Mainland from Powell River north to Bella Coola.

Doug flew to Port Hardy and helped with the emergency program there for the people who had been evacuated. And then he arranged for a mini armada of small boats to ferry them back from Coal Harbor to Port Alice, once it was considered to be safe.

"These people own the houses," Rodway explains. "The company built them and sold them to the individuals.

"They have an investment in their homes and Port Alice really is a beautiful spot."

Rodway says he talked with many of the people in the boats and most of them couldn't wait to get back.

"Port Alice is their home . . ."

(SATURDAY — Help for PEP and the people

Unknown Even to Their Mothers

Covering up against cold, jockeys Lloyd Duffy (left), Tom Adkins (centre) and Tom Hinojosa wear standard goggles and sponge rubber face masks at current autumn meeting in Toronto. Masks protect them against cold and wind but main purpose is to ward off injury from chuncks of hard, frozen mud thrown by horses' hooves. (CP) Wirephoto)

I'm Archie Henderson A New Cougar—Bang!

By ERNIE FEDORUK
Times Staff

Many hockey players have experienced the pleasure of starting anew, but no one will be able to top Archie Henderson's debut with Victoria Cougars on Tuesday.

It may be possible to match it, but not better it.

Henderson, acquired in a trade from Lethbridge Broncos, scored a goal only two seconds after making his debut as a Cougar. From there, the Cougars went on to record a 6-1 Western Canada Hockey League decision over Calgary Centennials.

The six-foot-five winger stepped on the ice for the first time when a faceoff occurred in the Calgary end at the 3:51 mark of the first period.

He skated onto Memorial Arena ice with five-foot-five Dennis Fenske and five-seven Gregg Anderson. Fenske pulled the faceoff back to Henderson, who had a chance to take his first shot as a Cougar and wound up scoring his first goal for his new club.

All in the elapsed time of two seconds.

Henderson was one of three new players introduced to the 2,359 fans. Defenceman Grant Shmyr, also obtained this week in the Lethbridge trade, and 16-year-old Larry Woods were the others, but it was clearly Henderson's night to howl as a Cougar.

Henderson also contributed towards goals by Fenske and Anderson, although official recognition was waived once. Henderson picked up an assist on Anderson's brilliant goal.

The official scored overlooked the big winger when Fenske connected, but there was no doubt that Henderson did his bit. Henderson parked in front of Calgary goaltender Jerry Price and smartly screened the shot by Fenske.

Despite his quick goal, Henderson was a bundle of nerves. "The goal made me feel good," he said later, "but I couldn't shake off my nervousness."

He also felt good about the ice time he was allowed.

"I got only one or two shifts every game with Lethbridge . . . but not much more. In fact, I don't think I've played more than 70 minutes in the last year and a half.

"I'm not in shape, and I was surprised the coach gave me so much ice time."

Henderson scored a goal and two assists in his limited appearances with Lethbridge this season.

Despite his size, he has surprising quickness. As a matter of fact, he seems to be a far better skater than Victoria's last six-five forward — Eric Sanderson, a member of last year's squad.

The two new defencemen also were given reasonable ice time. Shmyr seemed to have much more confidence than the younger Woods, who had been playing intermediate hockey in Terrace until he was called up by Victoria coach Pat Ginnell this week.

Ginnell said he'll keep Shmyr and Woods around at least until next Sunday before making a decision about keeping them. One or both may be assigned to Nanaimo Clippers for seasoning in the British Columbia Junior League if they fail to stick with the Cougars.

Henderson's fancy debut stole the spotlight from winger Jeff McDill, who scored twice, and goaltender Dan Rogers, who came up with a strong game.

Rogers made 37 stops compared to Price's 32 and missed only on a point shot by Al Glendinning. The shot never left the ice but was deflected by Chris Dyer to deprive Rogers of a shutout.

Defenceman Don Johnson, who joined Lorry Gloeckner and Tim Williams to give Rogers some sound protection, scored the other Victoria goal.

The scorers did not include Victoria winger Curt Fraser. On another night, Fraser might have scored six goals.

He had that many clear-cut chances but was continually frustrated by either Price, goal pipes or missing the target.

(Summaries on Page 20)

GREGG ANDERSON
. . . smart goal

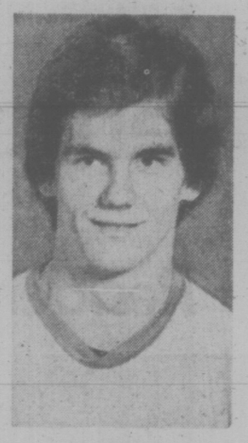

DAN ROGERS
. . . strong in goal

Ban Threats Termed 'Idle'

SASKATOON (CP) — Ed Chynoweth, Western Canada Hockey League president, Tuesday accused the Alberta Amateur Hockey Association of making "idle threats" to suspend four Alberta WCHL teams.

AAHA president Doug McKenzie of Edmonton threatened suspension earlier Tuesday resulting from an announcement by Chynoweth on Nov. 21 that the WCHL had severed all ties with the four western branches of the Canadian Amateur Hockey Association.

Chynoweth said the media misquoted his remarks over possible severance with the CAHA because of a disagreement over a draft agreement. He said he has already sent the national association notification that the WCHL would abide by its regulations.

"What really happened was that our league . . . would not honor any agreement until all parties interpreted the agreement the same."

Chynoweth said the only directive he has received from the CAHA was a telegram asking the WCHL to abide by CAHA rules and regulations.

"I can assure the AAHA that until I receive a telex from the CAHA stating our league or any of its members have been suspended, (the AAHA's) idle threats of suspending any one of our clubs in Alberta will carry about as much weight as a feather in a pail," said the WCHL president.

McKenzie said he will give the WCHL until Dec. 8 to provide the CAHA and its western branches a signed promise to abide by all CAHA rules and regulations.

The root of the dispute between the two organizations was WCHL ratification of an Aug. 5 agreement between it, the CAHA and its four western branches and the five junior A leagues in Western Canada.

The agreement governs movement of players from junior A to major junior and requires the WCHL to pay a release fee of $1,500 for each player moving up.

The WCHL balked at a clause which says any player purchased by a major junior league who fails to make the grade must be returned to the team from which he was taken.

McKenzie said if the WCHL does not abide by the agreement the AAHA will suspend Edmonton Oil Kings, Calgary Centennials, Lethbridge Broncos and Medicine Hat Tigers for refusing to accept a decision of the CAHA's board and directors made in Toronto Sept. 27-28.

"It was on that day the CAHA ratified the agreement between the WCHL and the Alberta, Saskatchewan, Manitoba, British Columbia and Pacific Junior Hockey Leagues," said McKenzie.

"We will also propose to the CAHA the immediate voidance of any CAHA-Canada Major Junior Hockey League agreement and the non-recognition of that league by the CAHA."

Chynoweth said the major junior leagues are constantly fighting for survival and at the same time "filtering" money to the juniors and minors so they can operate.

"As a result our owners guaranteed the CAHA $25,000 or one-third of their operating expenses as well as guaranteeing the four western branches $2,000 for each WCHL team in a particular branch," Chynoweth said.

"We always seem to be the bad guys. If the people operating amateur hockey in Alberta don't want financial help from us, I hope they will notify me it writing as soon as possible, because I have a sneaky feeling we might just be able to accommodate them."

Soccer Star Off to U.S.?

MANCHESTER, England (AP) — Rodney Marsh, the sometimes brilliant, sometimes unpredictable Manchester City and former England forward, may soon join the North American Soccer League Tampa Bay Rowdies at a transfer fee reported at $100,000.

Marsh was recently placed on the transfer list by Manchester city after the club manager, Tony Book, hinted he was not playing as well as he could for the team.

Use of Buzzer Nets Suspension

NEW ORLEANS (AP) — Jockey James M. Sam, 23, has been suspended for three years for using an electrical buzzer to get more speed out of his horse in a Louisiana Downs race.

The Louisiana Racing Commission, in a 5-to-3 vote, approved and extended the suspension imposed on Sam by Louisiana Downs stewards last Nov. 22.

MORE SPORT ON PAGES 17-20, 24

Toros Still Thinner In Wallet

By The Canadian Press

Defensive lapses continue to prove costly for Toronto Toros, who took a 7-2 whipping Tuesday night from Edmonton Oilers in a clash of Canadian Division rivals in the World Hockey Association.

The Toros escaped without being fined—at least publicly — but lost all chance of having Sunday's assessments returned.

The Toros, whose lineup includes some of the highest-priced players in the 14-team league, were fined $500 each by coach Bobby Baun after blowing an 8-2 lead and dropping a 10-9 decision to Cleveland Crusaders during the weekend.

Baun said they could earn the money back by giving up six goals or less in their next two games, but the tactic did little good. The defeat left Toronto last in the Canadian Division, 10 points behind fourth-place Edmonton and a whopping 22 points behind the league leading Winnipeg Jets.

The Jets remained one point ahead of Quebec Nordiques as each team posted a victory. Bobby Hull scored after four minutes of sudden-death overtime to carry the Jets to a 4-3 triumph over Denver Spurs and the Nordiques scored five goals in the third period of a 9-2 victory over Cleveland.

In the only game not featuring Canadian Division teams, Houston Aeros were beaten 5-2 by New England Whalers for Houston's first loss at home in 15 games—10 of them this season.

(Summaries on Page 20)

PLAYERS USED DRUGS

LEXINGTON, Ky. (AP) — The Louisville Courier-Journal said in a copyright story that eight to 10 members of the University of Kentucky football team had used drugs ranging from marijuana to cocain and hallucinogens.

sports

DOUG PEDEN - EDITOR

Power Play Islander Way As Losing Blues Learn

By The Canadian Press

It doesn't pay to take penalties against New York Islanders.

They proved it Tuesday night with three power-play goals, propelling them to a 4-1 win over St. Louis Blues.

The Islanders' power play is enough to scare any goaltender. They lead the National Hockey League with 40 goals after 25 games while having the man advantage compared with 51 in 80 games last season.

Defenceman Jean Potvin scored twice against the Blues with a man advantage—Jude Drouin assisted on both and also scored a goal—to spark the Islanders to victory.

In Tuesday's other game, Los Angeles Kings also scored three power-play goals to defeat Atlanta Flames 5-3.

The win for the Islanders, their second ever on Blues' ice, extended the Blues' winless streak to five games, including four losses.

Larry Patey gave the Blues a 1-0 first-period lead before Potvin tied the score on a power play at 9:03 of the second. Billy Harris, with his 11th goal of the season, made it 2-1 for the Islanders on a power play at 16:06 and Drouin increased the margin at 17:44.

Potvin's second power-play goal at the 27-second mark of the third period completed the scoring.

Commenting on his power play, coach Al Arbour of the Islanders said:

"We started working on it in training camp because it wasn't that much last year. We've got five guys out there, no matter who they are, who are working together."

Tommy Williams and Frank St. Marseille scored third-period goals as the Kings broke open a 2-2 deadlock for their win over the Flames.

Centre Marcel Dionne got his 15th goal of the season and added an assist on Williams' tie-breaking goal for his 399th point in only five seasons in the NHL.

St. Marseille connected on the third Los Angeles power-play goal to stretch the Kings' advantage to 4-2 with 5:24 left to play.

Tom Lysiak reduced the margin to one at the 15:40 mark but Butch Goring scored his eighth goal of the season into an empty net with 16 seconds left to clinch the win.

Meanwhile, Pittsburgh Penguins, who continue a three-game road trip with a game in Chicago tonight, have called up right winger Jacques Cossette from Hershey Bears of the American Hockey League.

He will replace Chuck Arnason, who has pulled stomach muscles, the club said Tuesday.

In other games tonight, Montreal is at Kansas City, Buffalo at Washington, Detroit at Vancouver, Los Angeles at California and Toronto at Minnesota.

(Summaries on Page 20)

CLAIMER CARS OUT

Members of the Vancouver Island Track Racing Association eliminated the claimer class of race car at Western Speedway during their monthly meeting Tuesday night.

Instead, fans going to the Langford oval during the 1976 season will watch a new hobby class of vehicle, along with the regular local and open super-stock machines.

The claimers, brought in several seasons ago in order to provide a low-cost introduction to racing for neophyte drivers, never really achieved that goal.

"They were getting too expensive," said assistant track manager Barry Rankin. "Some of the top claimers last season were worth up to $3,000."

The hobby class of car will be limited to 1955 to 1965 vehicles with a maximum 240 cubic-inch inline six cylinder engine. Each car can only have one racing tire — on the right front with a reinforced rim. The other rubber must be of Stock passenger car type.

Other limitations are no suspension modifications and a single barrel carburator but extensive safety rules, including a full roll cage, will be in effect.

This new class of vehicle should achieve the original goal of the claimers, Rankin said.

"You could get started in racing for roughly $300," he added. Rankin expects "30 to 40" of the new vehicles to be built by the start of next season.

Being No. 1 Doesn't Affect Game Plan

bill walker

Rain was pelting down at the Douglas Golfland driving range on Vanalman Road. The field resembled a miniature lake. The ball-eater was idle. There were few patrons. Business understandably was slack. The fair-weather crowd has decided to wait.

But one young lady couldn't wait. Dale Shaw of Glen Meadows Golf Club wasn't about to use the inclement weather as an excuse to take a day off, or even celebrate the fact that earlier that day she had been selected by the Canadian Ladies' Golf Assocation as No. 1 for Canada for 1975. It just wasn't in her game plan.

Oddly enough, Dale hadn't been told officially of the award until advised by the media. "It's often that way," she said. "I usually read about these things in the paper first." And of the lofty rating, she said simply: "They sometimes rate me a little higher than I think I deserve, but I certainly am pleased; and no, it's not the culmination of all things. I have plans for 1976 and those include . . ."

Then she mentioned several major events she plans to compete in, beginning next month in Florida. "But I'm not going to play in everything," she said. "I think my schedule last year was too much. I played practically from January to August. And I feel I can't do that and be at my peak all the time.

★ ★ ★

"This year I plan to be more selective, maybe play in a couple of tournaments and then take a week off. I want to be prepared to play my best when I have to." The U.S. Amateur is a biggie on her list.

Dale felt that her concentration last season suffered by a continuous schedule. "When you are playing in that calibre, specifically the British Amateur and the Canadian Amateur, you have to be keenly interested in what you are doing. If you don't concentrate you shouldn't be playing."

It was in the British Amateur that Dale opened a few international eyes. The pert Canadian went to the semi-finals before losing to Nancy Sims, one down, and Nancy went on to win the championship. That's world class.

Of course, before that, people should have recognized the indicator. Dale was runner-up in the Dutch women's stroke-play championship, actually finishing in a tie, but losing in a playoff. And she feels that perhaps because she was a Canadian team member her performance in the Amateur carried more weight and helped to influence the selection. In Canada, she was medallist in the inter-provincial and low Canadian in the Amateur, finishing second to Debbie Massey of the U.S., among other accomplishments.

Dale's feat of reaching the top is probably the more remarkable because she never had a golf club in her hand until she was 20. She now is 29. She was working for an oil company in Calgary and entered the company tournament "just for fun." Since then it has been a continuing story of almost complete dedication to the game.

Earlier in her career when a problem occurred, Dale would quickly check with her favorite pros. Ernie Tate was one. "I thank him for my devotion,"; Lurie Carroll: "a fine consultant"; Johnny Revolta of the US.; "for a new outlook in 1973. He made me feel my golf swing is mine alone now," she said then. "I don't look at others and wonder what I'm doing wrong any more."

Dale has been using that philosophy ever since. "I just let it go where it leads me," she said of her game. "There comes a time when you have to cope with your own problems. There was a time when I used to come over the ball. That bothered me; and I'd seek help. But now I feel that my game is such that I can analyze my problems myself."

★ ★ ★

Dale admitted that she had increased her distance "quite a bit in the past two years. I'm averaging between 230 and 240 yards off the tee now," she remarked, "and I even won a long-drive competition." That was in Cali, Colombia, when I drove 256 yards against 46 other girls.

But out hitting a ball on a day like Monday? "I practice four hours a day," Dale said, "chipping, putting, driving range, depending on the weather."

She also runs a mile and one-half, five days a week and supplements that program with isometric exercises.

"Otherwise if I didn't I wouldn't be in condition to play," she said.

This was a surprising admission indeed because to a neutral observer it didn't seem that keeping in shape was one of Dale's immediate problems. She has always kept herself trim and neat. And if she now officially is No. 1 in the amateur talent department across the country, it should be noted that her other attributes shouldn't be overlooked either. All honors, it appears, are justly deserved.

DALE SHAW
. . . voted tops in Canada

BOWL A TURKEY
DEC. 5th & 6th
CUSH'S BOWL
1225 Esquimalt Rd.
Under new management of Glen and Betty Wilson
Open turkey bowling Fri. 9 a.m. to 7 p.m. & 9 p.m. to 3 a.m. Sat. 9 p.m. to midnight.
NOTE: Lanes closed to public Sun. Dec. 7th at 5 p.m. for private group party.
FUN BOWLSPIEL
Fri. 12th, Sat. 13th & Sun. 14th. Limited to 32 teams (2 gals & 2 guys). Guaranteed 9 games. Four events. No entry fee, just pay for bowling. First round starts Friday, 9:00 p.m. Scratch spiel. Now's your chance to come out of retirement and join in the fun. Enter at Bowling Lane, $10 deposit. No stacked teams, PLEASE.

OUTDOORS
stewart lang

Attention to Politics Might Help Environment

That mark you make on the ballot Dec. 11 could have far-reaching affects on the environmental well-being of this province.

Make sure you consider all the alternatives, taking into account both the stands of local party candidates as well as the track record of all the major parties on key environmental issues.

The present administration, despite some rather glaring faults in other sectors, seems to be underselling its excellent record in this area during the current campaign.

On the minus side, the NDP was responsible for the Chemainus River dam fiasco. But at least they have admitted fault and have taken steps to take all alternatives into consideration rather than continue with a unilateral approach.

They are still cutting the budgets of several resource agencies. That step might be justified in light of the current economic situation but not while those agencies are in the process of gathering a data base for the first real integrated resource management to emerge in the province.

★ ★ ★

Conversely, the government was responsible for setting up the Environment and Land Use Committee, encouraged formation of the folio system of resource planning by the forest service, greatly enhanced public input into decisions on resource questions, took a firm stand against flooding the Skagit River valley, is moving ahead with legislation to provide protection for various rivers in B.C. and established a moritorium on the capture of killer whales—to name but a few positive points.

The abysmal record of the Social Credit regime speaks for itself. Some of the most pressing environmental problems now facing us stem from the previous administration's knack of moving ahead on major developments without thought of the long-range consequences.

Neither the Liberals, who seemed to be more active in environmental matters under the leadership of David Anderson, nor the Conservatives have made any earth-shaking policy statements on the subject.

★ ★ ★

Pin down the candidates on environmental and recreational issues. Ask whether they support present policies. If they don't, make them come up with specific alternatives.

Aside from the previously-mentioned legislation brought out by the NDP, which could be modified or completely scrapped by a new administration, determine the candidates' position on economics and growth, preserving wilderness areas, strip mining, Alaska oil tankers, management of coastal regions, waste recycling, pesticides and herbicides, energy supply options and public participation at the decision-making level.

For the benefit of voters wanting answers to these and other questions, several groups (including the Victoria branch of the Sierra Club, Citizens Association to Save the Environment and the Victoria Fish and Game Protective Association) are sponsoring an all-party environmental forum beginning at 8 p.m. Thursday in Grace Lutheran Church, 1273 Fort Street.

So turn out.

It's one way of making that mark on the ballot a little more meaningful.

GEORGE BEST

GEORGE BEST SIGNS PACT WITH AZTECS

LOS ANGELES (AP) — George Best, the British soccer star known for his playboy antics, has come to terms with Los Angeles Aztecs of the North American Soccer League and will join the club for the 1976 season.

John Chaffetz, managing general partner of the Aztecs, announced the agreement Tuesday but would give no terms of the pact.

Chaffetz said Best, 29, would come to Los Angeles early next year to continue the training program he now is on to reach a level of fitness he has prescribed for himself.

ST. LOUIS STILL HAS THE BLUES

ST. LOUIS (AP) — The owner of St. Louis Blues said Tuesday he has "no intention" of moving the National Hockey League franchise to another city.

Sidney Salomon denied a report by a St. Louis radio station which had quoted an unnamed source as saying Salomon was looking to such cities as New Orleans, Denver, Seattle and Miami as potential sites for the club.

"All I can say is that there were people in New Orleans who have talked to us, and in other cities as well," Salomon said.

Skiers Keep Team Alive

SCHOOL SPORTS
jim crerar

It turns out there will be a ski team after all at the University of Victoria.

You can thank Ken Brown, a 24-year-old georgraphy student in his graduating year who is starting his third season as UVic ski coach.

Skiing got the axe at UVic this fall, along with aquatics and ice hockey, because of the cost spiral. But Brown, an active cross-country, slalom, downhill and jumping competitor in North Bay, Ont., before moving to Victoria four years ago, was in no mood to hang up his gear.

"I just decided I wanted to see the program carry on," he explained.

It hasn't been easy, though. The athletic department has agreed to help where possible, but Brown has had to organize most of the fund-raising to keep a team going in the Pacific Northwest Ski Conference, a circuit that includes UBC, Washington, Washington State, Pacific Lutheran, Oregon, Oregon State and Alaska.

He and the team organized a ski swap a month ago at the Student Union Building that netted several hundred dollars. A dance organized by the UVic Ski Club, a recreational ski group of about 200 students and staff, raised another $1,000, some of which is ticketed for use by the team.

Ski swaps are old hat to Brown. He helped set one up last year and bought $500 in equipment himself to assure the team would have enough money to pay for a training camp at Kimberley. He's still recouping by selling off the gear he's purchased and if anyone is in the market for ski boots, he still has four pairs and can be reached through UVic's athletic department.

Meanwhile, he and the skiers are busy selling draw tickets and are planning to conduct two cross-country clinics early next year at Forbidden Plateau.

"They're for those who want to learn the basics of cross-country skiing," Brown said. "There will be theory and nine hours of on-snow instruction."

UVic entered a men's team in the Northwest Conference last winter and may have a women's team as well this year. But because money is scarce, there will be no weekend training camps. The skiers will have to train on their own.

It cost about $4,000 for the ski team last year. There was a $2,800 grant from the school and the skiers raised the balance themselves. They paid for their own equipment, except from some cross-country gear.

An increase in room rates and lift fees will add about $4 to $5 a day per skier for weekend schedule commitments this season, but the conference has cut its schedule from five weekends to three with the top three schools qualifying for a final ski-off during a fourth weekend.

How much competitive skiing Brown himself will get is questionable. A tumble during a race at Crystal Mountain last year left him with a cracked vertebrae and that means cross-country racing is definitely out.

But he did take advantage of last weekend's snowfall for some leisurely Nordic skiing at Craigflower Park.

"It was great, even if it was raining," he said.

KEN BROWN
. . . raising own money

With Bing on Target Bullets Blast Lakers

By The Associated Press

Washington Bullets have been waiting for Dave Bing to play up to expectations since the beginning of the National Basketball Association season.

Bing, a six-time all-star, two-time all-NEA, and former league scoring champion, finally did it Tuesday night. And the sputtering Bullets, overwhelming favorites to repeat as Central Division champions, broke a four-game losing streak with a 107-104 comeback victory over Los Angeles Lakers.

Bing, who averaged 22.6 points a game in nine years with Detroit before being traded to Washington for Kevin Porter prior to this season, had 12.7 in 15 games with Washington before meeting Los Angeles.

Against the Lakers, he scored 22, including 13 in the fourth quarter and eight in the final 6½ minutes, after the Bullets had rallied to tie the score 95-95.

Wes Unseld added 20 points and grabbed 19 rebounds for the Bullets, while Los Angeles' Kareem Abdul-Jabbar scored 30 points.

NATIONAL ASSOCIATION
Phoenix 115, Golden State 98
Seattle 101, Kansas City 90
Houston 91, Chicago 77
Washington 107, Los Angeles 104
Cleveland 91, Portland 80
Boston 103, New York 100
New Orleans 108, Buffalo 96

AMERICAN ASSOCIATION
St. Louis 122, Kentucky 112
San Antonio 119, Virginia 101

ABA to Continue With Seven Clubs

CHICAGO (AP) — Utah Stars of the American Basketball Association have folded because of economic problems, commissioner Dave DeBusschere announced Tuesday.

The Stars became the third ABA team to fold in less than two months, joining San Diego Sails and Baltimore Claws as victims of spiralling financial problems.

DeBusschere said to clear up their debts, the Stars had sold four players—Moses Malone, Steve Green, Randy Denton and Ron Boone—to Spirits of St. Louis for a "substantial amount."

The seven remaining Stars' players will undergo normal waiver procedures, DeBusschere said, making them available to any team in the league.

"We will continue as a seven-team league," DeBusschere said. "We will have to make certain adjustments, but will have basically the same schedule."

A source at the meetings said Utah owner Bill Daniels, who failed to meet his player payroll on Monday, had lost $3.1 million on the club.

SPORTS MENU

TONIGHT

HOCKEY
8:15 p.m. — South Island Junior "B" League, Fuller Lake vs. Esquimalt, Fuller Lake Arena.
9 p.m. — Big Six League, London Boxing Club vs. James Bay Athletic Association Canadians, Juan de Fuca Arena.

BASKETBALL
7 and 8:30 p.m. — Victoria Senior "B" Men's League, Stevens Interiors vs. London Boxing Club Juniors, Oak Bay vs. Victoria and District Juniors, Cedar Hill Junior High School.

THURSDAY

WRESTLING
8 p.m. — Professional card, Memorial Arena.

BASKETBALL
9:30 p.m. — Victoria Senior "B" Men's League, James Bay Athletic Association vs. Independents, Spectrum Community School.

HOCKEY
8:25 p.m. — Big Six League, London Boxing Club vs. Chemainus Blues, Pearkes Arena.

Immediate Annuities
At prime rates may provide you with:
- Increased Income Now
- Guaranteed Investment Performance
- Tax Savings
- Lifetime Security

WE WILL BE PLEASED TO ASSIST YOU WITH YOUR ENQUIRIES

HARBORD INSURANCE
1220 Broad St.
386-8441

Bates Seek Schedule Cut To Allow for Tournaments

John Oster has now officially retired as president of the Pacific Coast Fastball League.

Oster, who stepped down as manager of Victoria Bates following the 1974 season in the Northwest League, agreed to a temporary return from retirement as president of the Pacific Coast loop during its inaugural season. He has been involved heavily with B.C. softball since 1946.

Bob Legare of Vancouver, who was first vice-president last year, was elected as Oster's successor during the recent annual meeting.

Jim Wilson of Victoria was picked as first vice-president, Bill Noyes and Bill Laird of Vancouver were elected second and third vice-presidents, respectively, and Jack Chilton of Vancouver was selected as secretary-treasurer.

In addition, the executive will be swelled by four commissioners at large — one from each team — who will attend games and assist the league president.

Victoria manager Jack Bell said the commissioners will probably be named at the next league meeting on Jan. 10 when the 1976 schedule will be released.

Bates have asked the league to reduce the schedule from 42 to 28 games for each team to provide a later start for the season which should eliminate postponments due to poor weather, allow teams to attend more tournaments and reduce travel costs.

The league will again embrace four teams — with Abbotsford replacing North Vancouver Roadhouse Vikings. Abbotsford played in the Northwest League last season and put on a string showing in the B.C. playoffs.

Bates, Vancouver Magicians and New Westminster Royal Tower Blues make up the balance of the league.

Neilson Faces Surgery

OAKLAND (AP) — California Golden Seals will be missing their star defenceman, Jim Neilson, when they meet Los Angeles Kings tonight and try to even the record for their current home stand at 2-2.

Neilson had to have surgery for torn ligaments in his right knee, and club official said Tuesday he would be out for "a minimum of eight weeks."

Neilson was injured in Sunday's 4-1 National Hockey League loss to Atlanta. He received a hip check from Hilliard Graves and left the ice on a stretcher.

Last year Neilson, 34-year-old native of Big River, Sask., was voted the team's most valuable player and is the Seals' most experienced. This is his 14th National Hockey League season and second with the Seals after being obtained from New York Rangers.

Lupul Holds Second Spot

Times News Services

Nanaimo Clipper forwards Gary Lupul and Greg Norbratten stand among the top five scorers in the British Columbia Junior Hockey League.

Lupul has 46 points to hold down second place, five points behind leader Mark Taylor of Langley Lords. Norbratten holds down fifth place with 41 points.

The leaders:

	G	A	Pts
M. Taylor, Langley	20	31	51
G. Lupul, Nanaimo	20	26	46
Mike Wills, Kelowna	11	34	45
D. Zelinski, Merritt	22	22	44
G. Norbratten, Nanaimo	10	31	41
G. McKay, Penticton	20	20	40
D. Bailey, Penticton	17	22	39
R. Hendricks, Merritt	7	32	39
P. Schnarr, Kelowna	20	17	37
K. Aulin, Merritt	17	18	35
G. Huth, Vernon	21	12	33
B. Day, Nanaimo	16	17	33

AUTO WASH Speedy
1011 Fort Street
(At Vancouver St.)
HAVE YOUR CAR OR TRUCK CLEANED UP FOR WINTER . . . WE ALSO WASH VANS . . . FREE PICK-UP AND DELIVERY!
For Appointments Please Call 384-6915

OK TIRE

(Tread Similar)
BUY GRIPPERS — NOT SLIPPERS
Example:
BUY 2 A78x13 (600-13)
RETREADS each installed
17.95
★ Other Retreads Similar Savings
★ Full Warranty Same as a New Tire
2940 Douglas St. at Burnside, 386-3156
OK TIRE
STORE HOURS: 8 a.m. to 5:30 p.m.

386-3156

GENTLEMEN!
You have a shopping date
. . . at Dion's Boudoir Boutique
You are invited to do your Christmas shopping for her. We will help you make your selection with personal service, in a relaxed atmosphere. You will enjoy your Christmas shopping this year at Dion's - and she will enjoy the results Christmas morning. Refreshments served.
FRI., DEC. 5, 6-9 pm
DION'S BOUDOIR BOUTIQUE
EXPERT ASSISTANCE FROM
June Vincent & Alice King
HILLSIDE SHOPPING CENTRE
VICTORIA, B.C. 595-5444

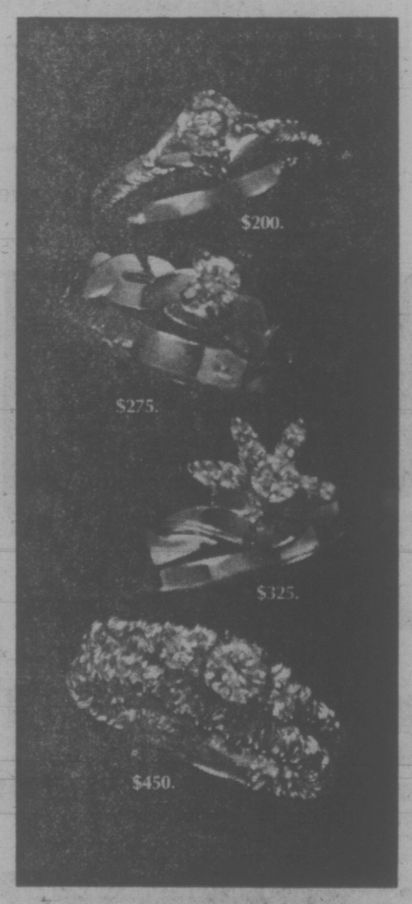

Beautiful love affairs
The engagement rings at Birks are as lovely as love itself... and we have them in such a large variety of modern and traditional settings that finding the right ring is a happy problem.
On the practical side, you have a Birks promise that the diamond you buy will be the best value available for your money.
Best wishes to you both - from Birks.
Birks has informative folders on diamonds. Pick one up.
Birks Diamonds
CHARGEX master charge
BIRKS JEWELLERS
706 Yates Hillside Shopping Centre

Skillings Has Tough Foe

The defending-champion Steve Skillings rink of Victoria Curling Club meets what could be its toughest opposition in the first round of the annual Playland Curling Club men's bonspiel, which opens with the first draw Thursday at 5:30 p.m.

Skillings meets an old foe and a former champion, Bob Gallaugher of Playland, in the second draw at 7:45 p.m.

The bonspiel has attracted a full entry of 64 rinks including foursomes from Duncan, Mill Bay, Lake Cowichan, Qualicum and Port Alberni.

Following three draws on Thursday, curling will continue Friday evening, all day Saturday and wind up Sunday, when finals are scheduled for 3 p.m.

First-round draws:

THURSDAY

5:30 p.m. — Bill Page (VCC) vs. Dave Smith (VCC); Stan Olson (P) vs. Jim Wells (RCV); Gordon Moore (VCC) vs. Ted Juriste (P); Keith Dagg (VCC) vs. Dave Johnstone (VCC); Norm Clark (P) vs. Peter Lobb (P); Brian McKay (P) vs. Jim Coffey (VCC); Kelly Oulton (P) vs. Fred Zacek (P); Roy Allan (VCC) vs. Neil Dickson (P).

7:45 p.m. — Brian Castle (Mill Bay) vs. Jim Gallaugher (P); Bob Wheatley (Mill Bay) vs. Doug Amos (P); Lyle Garraway (RCV) vs. Gary Wilkinson (VCC); Tony Gutoski (VCC) vs. Gordon Stewart (Duncan); Bob Gallaugher (P); vs. Steve Skillings (VCC); Mickey Smith (Duncan) vs. Jim Dangerfield (P); Ken Sturrock (VCC) vs. Jim Fennell (VCC); Jack Klassen (ESQ) vs. John Innes (VCC).

10:00 p.m. — Gary Merrett (Duncan) vs. Harvey Thomson (P); Dale Montgomery (VCC) vs. Dick Latta (P); Vern Kasbick (Duncan) vs. George Harper (P); Keith Taylor (RCV) vs. Don Lowdon (P); Bob Odeh (RCV) vs. Bob Hawkes VCC); John Oster (VCC) vs. Albert Wick (Juan de Fuca); Maurice Teiller (VCC) vs. Dave Wilson (P); Bud Bondeson (VCC) vs. Len Becker (RCV).

FRIDAY

3:00 p.m. — Bill Reed (Qualicum) vs. Bob Holler (P); Charles Becker (VCC) vs. Jack Punshon (P); Phil Lambrick (RCV) vs. Norm Doll (PA); Brian Harvey (Qualicum) vs. Harry Gulka (P); Don Matheson (RCV) vs. Bud Taylor (VCC); Dave Stubbs (P) vs. Bill Filmer (Qualicum); Ches. Hayes (RCV) vs. Fred Middleton (P); Wayne Station (VCC) vs .Ed Taylor (Lake Cowichan).

Lemieux Fined, Suspended

HALIFAX (CP) — Left-winger Richard Lemieux of the Nova Scotia Voyageurs has been fined $456 and suspended from American Hockey League play for a total of four games.

The suspension and fine results from an incident involving Lemieux and referee Kerry Fraser at a home game Nov. 26 against Rochester.

Lemieux had been given a minor penalty for tripping, and in the process of the infraction he dropped his stick. When he turned around he gave the stick a kick in the direction of the referee, for which he was given a minor for unsportsmanlike conduct. Then he made a motion to charge at the referee but was stopped by teammates before he could touch him. For that Fraser gave him a game misconduct.

FRED ASHER

EASY GOING SHIRTS AND PANTS

The sportshirts — colorful and incredibly comfortable. Styled with imagination for the "at ease" man. from $16.00

The pants — in flawless good taste, all year long. Smart fuller cut compliments straight leg styling. Plains as shown or patterns. from $25.00

fred asher

for the west-coast man

1402 Douglas, at Johnson — Mayfair Shopping Centre

Harbour Park Mall — Nanaimo

13 Stores on the Lower Mainland

Woolco TIRE AND AUTOMOTIVE CENTRE

SNOW TIRE CLEARANCE

OFFER EXPIRES DEC. 6th 1975.

ALL REMAINING INVENTORY

20% OFF

WHILE STOCKS LAST

RADIALS! BELTED! NON-BELTED!

MOST SIZES STILL AVAILABLE HURRY WHILE THEY LAST!

Every Hallmark Tire is covered by a guarantee without limit as to months or miles against failures caused by Road Hazards or Defects in Material and Workmanship with adjustments pro rated on remaining tread.

G78x14-15 FIBERGLASS BELTED WHITEWALL, REGULAR 36.77 SALE PRICE 29.40

FULL 4 PLY POLYESTER CORD TIRES

Hallmark PREMIUM V $22 E78 X 14 BLACKWALL

- LONGER MILEAGE
- OUTSTANDING WEAR
- MODERN "78" SERIES DESIGN

BLACKWALL WHITEWALL SIZE	SALE PRICE	SALE PRICE
A78x13	-	$23.77
E78x14	$22.00	23.77
F78x14	25.00	26.77
G78x14	28.00	29.77
H78x14	-	32.77
G78x15	28.00	29.77
H78x15	-	32.77
L78x15	-	32.77

MILEAGE GUARANTEED 30,000 MILES OR 30 MONTHS

CUSTOM BATTERY

One low price for most compact, medium and standard North American cars.

36 MONTH GUARANTEE PUROFIED

28.88 installed with exchange

Dry charged for over 3 years of dependable high performance power. Series 01, 22F, 24, 24F only. SIZES FOR MOST NORTH AMERICAN LUXURY CARS. Series 27, 27F & 74 side terminal. Installed with exchange $33.88

BRAKE RELINE

26.88 drum type MOST NORTH AMERICAN CARS

Let our expert mechanics:

- Drum Type: Includes installing new brake linings on all 4 wheels, repack outer front wheel bearings.
- Disc/Drum Type: Includes new pads on front wheels and brake linings on rear wheels. $36.88
- We check: Master cylinder, wheel cylinders, brake drums, grease seals, and road test car.

GUARANTEED 30,000 MILES

SUPER SPECIAL MOTOR OIL .79 qt. Limit 6 Valvoline 5W30 or 10W40 weight motor oil.

FRAM AIR FILTERS 2.97 For most North American cars. PCV VALVES 1.87

SPLASH GUARDS 3.94 SS3000 SS3000 W Mid-size, rubber flap in black or white

SUPER SPECIAL 8 TRACK MATRIX STEREO & FM RADIO $94 RR93MPX

Deluxe 8 - track with 4 channel matrix, fine tuning, head cleaner, burglar alarm, FM stereo radio, illuminated programme indicator, FM stereo light. STEREO SPEAKER BS 612DW 34.00 PR.

BATTERY CHARGER 24.88

No. 4110 — 10 amp. to handle those heavy jobs.

SUPER SPECIAL HEAVY DUTY FUR-LON SEAT COVER 18.88 24 oz. drop pile. Front or rear for most cars. Choice of 5 colours.

DELUXE SKI CARRIERS 36.88 No. 503, 504, 505 Roof or trunk mounted. For standard and compact cars, with locks.

REAR WINDOW DEFOGGER 21.88 12 volt, easy to install

TUNE-UP KITS 2.79 Includes points, rotor and condensor. For most North American cars. UNI - SET FOR G.M. CARS 3.79

Woolco DEPARTMENT STORES A DIVISION OF F. W. WOOLWORTH CO. LTD.

Town and Country Shopping Centre Douglas Street and Saanich

PERSONAL SHOPPING ONLY, PLEASE!

Store Hours: Monday to Saturday 10 a.m. to 10 p.m.

BUY WITH CONFIDENCE SATISFACTION GUARANTEED REPLACEMENT OR YOUR MONEY REFUNDED

CAPITAL

SUPER FOODS

OUR STORE IS COMPLETELY RENOVATED AND ENLARGED!

★ 50 WEST BURNSIDE ★

NOW TWICE AS MUCH SPACE

Come and see our terrific new store! Spacious new displays, wide aisles, bright lights, conveniently arranged for your easiest shopping ever. AND — SUCH TERRIFIC SPECIALS!

PRICES EFFECTIVE THURS., FRI., SAT. — DEC. 4, 5, 6.

We Reserve the Right to Limit Quantities.

SPECIAL

Fresh Boneless PORK BUTT ROAST lb. 1.34

Fresh Boneless PORK STEAK lb. 1.34

Bone-in lb. 1.24

SPECIAL

Canada Grade A BEEF PRIME RIB ROAST lb. 1.49 King of Roast

Fresh Whole Grade A FRYING CHICKEN lb. 79¢

COOKED HAM Swifts Eversweet 6-oz. 1.05

BREAKFAST STRIP Swifts 1-lb. Package 1.19

BULK WEINERS, No. 1, lb. 64¢

BOLOGNA, No. 1, By the Piece, lb. 59¢

VEAL PATTIES, lb. 84¢

GARLIC RING, 10-oz. 79¢

PORK SAUSAGE Gainers, 1-lb. Pack 1.09

BACON, No. 1, Burns Shamrock, lb. 1.49

VEGETABLE OIL, Doce Vita, 128-oz. 3.89

CORNED BEEF LOAF, Boston, 12-oz. 79¢

LONG SPAGHETTI or CUT MACARONI, CATELLI 2-lb. Box 69¢

PANCAKE and WAFFLE MIX, Aunt Jemima, 3½-lb. 99¢

GRAPE JUICE, Welch's, 40-oz. 99¢

TOMATO KETCHUP, Heinz, 32-oz. 1.09

RED KIDNEY BEANS, Heinz, 14-oz., 3 for 1.00

SPAGHETTI IN TOMATO SAUCE WITH CHEESE, Heinz, 14-oz., 3 for 1.00

CAKE MIX, Robin Hood, 19-oz., All Varieties 67¢

FLOUR, Robin Hood, 20-lb. 2.49

POTATO CHIPS, Nalley's, Tripak, All Varieties 55¢

CHIP DIP, Nalley's, All Flavours 55¢

EGG NOG, Silverwood, 1-Quart Carton 89¢

CORNISH GAME HENS Utility Grade Each 1.29

SPECIAL

McLARENS

Dill Pickles with garlic or no garlic, or Polskie Ogorki 32-oz. 79¢

Bread and Butter Pickles 32-oz. 89¢

Sweet Mixed Pickles 32-oz. 99¢

Maraschino Cherries, Stuffed Manzanilla, Olives, Sweet Gherkins, Pickle Onions 12-oz. Kent Jar Mix and Match 89¢

SPECIAL

CHRISTMAS BAKING SPECIALS

Fruit Cake Fruits, 16-oz. 1.19

Red or Green Glazed Cherries, 16-oz. 1.65

Glazed Pineapple Ring, 8-oz. 95¢

Cut Mixed Peel, 16-oz. 1.15

California Dark or Golden Raisins, 2-lb. 1.29

Martin Currants, 1-lb. 69¢

Aloha Walnuts, 1-lb. 85¢

SPECIAL

Harvest MARGARINE 3-lb. Pack 1.39

Rise and Shine ORANGE FLAVOUR CRYSTALS 4 3¼-oz. Pack 69¢

SPECIAL

Facelle Royale

FACIAL TISSUE Large Box 2 for 1.00

TOWELS 2 Roll Pack 87¢

BATHROOM TISSUE 4 Roll Pack 87¢

Snoboy Idaho POTATOES 10 lb. Cello Bag 1.09

Sunkist Navel ORANGES 7 lbs. 1.00

Okanagan Extra Fancy McIntosh APPLES 6 lbs. 1.00

A GOOD LITTLE MAN

NEW YORK (AP) — Where does Archie Griffin go from here?

Well, his next stop is Pasadena, Calif., for a Rose Bowl date with UCLA and then, hopefully, on to pro football for the only player ever to win the Heisman Trophy twice.

Hopefully, that is, because Griffin stands only five-foot-nine—if you press him he'll confess to 5-8½—and weighs 184 pounds.

"I'd like to play pro ball," Griffin said Tuesday. "But I really don't want to go into that now because we have another game to play and I'd trade both Heismans for the national championship.

"That's been the goal of our team since I was a freshman. This is the closest now we've ever come. People think of the national championship as more of a team thing than the Heisman Trophy."

"He combines speed and power and runs the ball better than any back we've ever had."

Griffin won the trophy which goes to the top United States college player of the year, by outdistancing running backs Chuck Muncie of California and Ricky Bell of Southern Cal. Griffin received 454 first-place ballots, 167 seconds and 104 thirds from 888 sports writers and broadcasters across the country. On a 3-2-1 basis, that amounted to 1,800 points. Muncie (145-104-87) received 730 points to 708 for Bell (70-169-1600).

Rounding out the top 10 finishers were running backs Tony Dorsett of Pitt, Joe Washington of Oklahoma and Jimmy DuBose of Florida, quarterback John Sciarra of UCLA, running back Gordon Bell of Michigan, defensive tackle Leroy Selmon of Oklahoma and quarterback Gene Swick of Toledo.

ARCHIE GRIFFIN
. . . Second Heisman

Quarterbacks Suffering

By The Associated Press

Quarterback is supposed to be professional football's glamour position but it hasn't worked out that way this season in the National Football League — unless separated shoulders, torn tendons and shattered knees can be considered glamorous.

The list of quarterbacks who have missed one or more games with injuries this season reads like a Who's Who of the profession. And most of those who haven't missed an entire game have been knocked out of commission for at least part of one.

Among the more notable casualties are Miami's Bob Griese, out for the season with a severed tendon in his big toe; New England's Jim Plunkett, out most of the year with a separated shoulder; Cincinnati's Ken Anderson, due back this week after missing one game with a breast-bone injury; and Washington's Billy Kilmer, who missed one game with a shoulder injury and will try and play this week with a broken bone in his foot.

Add Atlanta rookie Steve Bartkowski, dislocated elbow; Oakland's Ken Stabler, knee injury; San Diego's Dan Fouts, bruised shoulder; Kansas City's Mike Livingston, knee injury; Denver's Charley Johnson, broken collarbone, and both Bill Munson and Greg Landry of Detroit, knee surgery, to the list and you get the idea that a quarterback who starts and finishes the season without interruption is a rare bird.

Detroit is not the only club down to its third-stringer. Miami, with the loss of Earl Morrall for at least a couple of weeks due to a knee injury in Monday night's game, is down to Don Strock, a third-year pro who threw just two passes in his first two seasons.

Baltimore's Bert Jones, Pittsburgh's Terry Bradshaw, Cleveland's Mike Phipps, Green Bay's John Hadl and St. Louis' Jim Hart have all been wracked up at one time or another but none have missed much action.

Among the few quarterbacks who have been healthy all season are Minnesota's Fran Tarkenton and, surprisingly, Joe Namath of New York Jets. Tarkenton, not very big and not very fast, has managed to survive somehow without serious injuries throughout his long career.

Owners Ponder Veeck's Bid

CLEVELAND (AP) — American League baseball owners are meeting today to vote on Bill Veeck's bid to buy Chicago White Sox.

The franchise, reported to be in financial trouble, is also being sought by Seattle interests and it's believed that, if the AL owners reject Veeck's bid, the White Sox will be moved there.

An unidentified league owner was quoted by the Cleveland Plain Dealer Tuesday as saying that one consideration in the White Sox case is a multi-million dollar lawsuit filed by the City of Seattle against the league as a result of the 1970 shift of Seattle Pilots to Milwaukee.

"A move by the White Sox to Seattle looks like the best immediate solution to the lawsuit," the owner was quoted as saying.

Gallaugher Leads

Bob Gallaugher scored his third straight win in Super League curling action at the Racquet Club Tuesday with a 7-4 win over Brad Clarke. In other games the Steve Skillings rink edged Moe Hill 6-5 and Lyle Garraway and Ted Jurista tied 5-5. Skillings is second with a two-and-one mark.

THELMA DAWSON
PROGRESSIVE CONSERVATIVE
IN
ESQUIMALT
AN HONEST ALTERNATIVE
ON DEC. 11

FOR INFORMATION OR TO HELP
478-3135
Farmers Market 1604 Island Highway
Inserted by Committee to elect Thelma Dawson

A new kind of car.

Dodge Aspen is a new kind of car. It's the compact for big-car drivers. And that means it delivers the kind of room inside that you'd expect in a big car. The proof? Dodge Aspen has more legroom and headroom than most full-size North American cars. And that's just the start.

Big-car ride.
One test-drive and Aspen may fool you into thinking it's a big car. The ride is big-car smooth. The ride is quiet, like in a big car. Yet, Aspen gives you the nimble handling of a compact.

Big-car options.
Most compacts have a compact option list. Once again, Aspen comes on big. In fact, just about anything you can order on a full-size car can be yours on Dodge Aspen.

Big-car model choice.
Aspen is available in three luxury levels. Aspen. Aspen Custom. Aspen Special Edition. If you choose either Aspen or Aspen Special Edition, you get a choice of a Station Wagon model in addition to the 2-door Coupe and 4-door Sedan. And those wagons, by the way, are the first Dodge compact Station Wagons ever available in Canada.

A special word about Special Edition.
Dodge Aspen Special Edition is the most luxurious of the new Aspen line. Standard features include a 60/40 reclining front seat on Special Edition Coupe and Sedan models. The driver's portion features a folding armrest.

Super-soft vinyls with a very plush look and feel are the standard upholstery. Carpeting for the floor and lower door panels is standard. And it's no ordinary carpeting—it's deluxe shag.

A landau vinyl roof with colour keyed vinyl body side mouldings and special body side and hood accent tape stripes are a feature of the Special Edition Coupes. A full vinyl roof colour keyed vinyl body side moulding and hood accent tape stripes are standard on Special Edition Sedans.

Special Edition Station Wagons feature a handsome woodgrain side and tailgate treatment. And if you like, the 60/40 reclining front seat may be ordered as an option.

Compact-car economy.
No matter how you choose your Aspen luxury compact car, economy is yours with a choice of two standard engines—the 225 CID Slant Six or the 318 CID V8. Both have proven themselves in millions of miles of tough highway driving.

New overdrive transmission.
With either of the two standard engines, a new overdrive-4 transmission is available as an option to stretch your gas dollar even farther. Overdrive means that your Aspen's engine requires 27% less engine speed to keep up with highway traffic.

All backed by the Chrysler Warranty.
Your new Dodge Aspen is backed with a 1-year, unlimited mileage warranty. In short, that means that if anything goes wrong during the first year, no matter how far you drive, it's our problem, not yours. (Police cars and taxis excepted.)

Reclining 60/40 bench seat with centre armrest standard on SE Coupes and Sedans, optional on SE Station Wagons.

Dodge Aspen Special Edition 4-Door Sedan.

Aspen Special Edition Station Wagon.

DODGE ASPEN
The compact for big car drivers.

Aspen Special Edition 2-Door Coupe.

CHRYSLER CANADA LTD.

Compare our miles per gallon... we're competitive

Dodge
CHRYSLER
Dodge Trucks
SALES/SERVICE

NHL SUMMARIES

PATRICK DIVISION	W	L	T	F	A	Pts.
Phila.	16	3	6	109	61	38
Islanders	12	8	5	100	67	29
Atlanta	10	13	2	68	75	22
Rangers	9	14	2	77	100	20
SMYTHE DIVISION						
Chicago	10	4	10	81	67	30
St. Louis	8	11	5	78	77	21
Vancouver	8	11	5	70	79	21
Kansas City	6	13	4	50	85	16
Minnesota	5	14	0	48	86	10
ADAMS DIVISION						
Buffalo	17	5	1	103	55	35
Boston	12	6	6	86	74	30
Toronto	9	7	7	89	71	25
California	9	16	2	71	89	20
NORRIS DIVISION						
Montreal	18	4	2	109	51	39
Los Angles	14	10	2	81	89	30
Pittsburgh	10	10	2	81	89	20
Pittsburgh	10	10	2	96	97	22
Detroit	7	14	4	66	100	16
Washington	3	18	2	71	110	8

Next games: Tonight — Montreal at Kansas City, Buffalo at Washington, Pittsburgh at Chicago, Detroit at Vancouver, Los Angeles at California, Toronto at Minnesota.

ST. LOUIS 1 N.Y. ISLANDERS 4

First Period
1. St. Louis, Patey (5) (B. Wilson, R. Wilson) 5:15.
Penalties — Nystrom (I) 3:51; Hess (SL) 4:27; J. Potvin (I) 5:45; Parise (I) 8:41; R. Plager (SL) 11:39; Parise (I), Butler (SL) 17:44.
Second Period
2. NY Islanders, J. Potvin (6) (Drouin) 9:03.
3. NY Islanders, Harris (11) (Gillies, Trottier) 16:06.
4. NY Islanders, Drouin (8) (W. MacMillan, Marshall) 17:44.
Penalties — Hart (I) 2:24; Gassoff (SL) 4:22; Irvine (SL) 7:30; B. Plager (SL) (minor, major), Howatt (I) (major) 14:52; Gillies (I), Irvine (SL) (minors, majors), Larose (SL) (game misconduct) 18:39; Butler (SL) 19:50.
Third Period
5. NY Islanders, J. Potvin (7) (D. Potvin, Drouin) 0:27.
Penalty — Plante (SL) 19:33.
Shots on goal by:

NY Islanders	9	15	14	—38
St. Louis	9	13	4	—23

Goal — Resch, NY Islanders; Belanger, St. Louis.
Attendance — 16,297.

ATLANTA 3, LOS ANGELES 5

First Period
1. Los Angeles, Corrigan (3) (Kannegiesser, Goring) 0:59.
2. Atlanta, Meehan (3) (Romanchych, Kea) 13:05.
Penalties — Kea (A) 0:40; Flett (A) 4:35; Murphy (LA) 12:45; Kryskow (A) 15:44; Corrigan (LA) 18:17.
Second Period
3. Los Angeles, Dionne (15) (Goring, Corrigan) 8:02.
4. Atlanta, St. Sauveur (7) (Carriere, Graves) 15:25.
Penalties — Comeau (A) 6:43; Gibbs (A) 7:34; Quinn (A) 16:07; Corrigan (LA) 18:34.
Third Period
5. Los Angeles, Williams (5) (Dionne, St. Marseille) 8:21.
6. Los Angeles, St. Marseille (5) (Kannegiesser, Murphy) 14:36.
7. Atlanta, Lysiak (11) (Graves, Bennett) 15:40.
8. Los Angeles, Goring (8) (Corrigan, Murdoch) 19:34.
Penalties — Manery (A) 5:57; Berry (LA) 12:22; Atlanta bench 14:20.
Shots on goal by

Atlanta	7	10	4	—21
Los Angeles	8	16	7	—31

Goal—Bouchard, Atlanta; Vachon, Los Angeles.
Attendance—8575.

JUNIOR SUMMARIES

WESTERN DIVISION	P	W	L	T	F	A	Pts
Kamloops	27	20	4	3	147	92	43
New West.	26	17	6	3	136	93	37
Med. Hat	26	12	10	4	128	112	28
VICTORIA	26	12	11	3	113	112	27
Edmonton	20	7	11	2	94	89	16
Calgary	24	6	18	0	82	132	12
EASTERN DIVISION							
Saskatoon	25	16	5	4	143	91	36
Brandon	25	10	11	4	108	103	24
Winnipeg	27	10	15	2	122	138	22
Lethbridge	26	10	15	1	105	138	21
Flin Flon	25	8	14	3	98	154	19
Regina	23	6	14	3	87	108	15

Next games: Tonight — Saskatoon at Winnipeg, Medicine Hat at Edmonton, Calgary at Kamloops, Flin Flon at Regina.

CALGARY 1, VICTORIA 6.

First Period
1. Victoria, McDill (20), (Gustafson) 0:21.
2. Victoria, Henderson (2), (Fenske) 3:53.
Penalties: Johnson (V) 8:45; Durston (V) 10:03.; Colborne (C) 15:50; Eccles (C) and Johnson (V) (minors and majors) 18:33.
Second Period
3. Victoria, McDill (21) (Gustafson, Will) 2:20.
4. Victoria, Fenske (3), (Anderson) 12:57.
5. Calgary, Dyer (Glendinning, Rissling) 19:18.
Penalties: Scott (C) 2:17; Henderson (V) 18:56.
Third Period
6. Victoria, Johnson (2), (Gloeckner) 17:56.
7. Victoria, Anderson (9), (Fenske, Henderson) 19:05.
Penalties: Williams (V) 8:53, Glendinning (C) 14:07, Dyer (C) 15:51, McDill (V) 19:40.
Stops by:

Price (C)	11	11	10—32
Rogers(V)	11	13	13—37

Attendance: 2359.

FLIN FLON (4) — Rich Gosselin 2, Scott Williams, Kelly Davis. BRANDON (7) — Dale McMullin 3, Bill Derlago 2, Mike Bradbury, Dan Bonar. Attendance: 1550.

WHA SUMMARIES

CANADIAN DIVISION	P	W	L	T	F	A	Pts.
Winnipeg	25	18	7	0	102	57	36
Quebec	26	17	8	1	109	87	35
Calgary	22	12	9	1	80	71	25
Edmonton	27	11	14	2	98	109	24
Toronto	22	6	14	2	98	110	14
EASTERN DIVISION							
New England	23	10	12	1	71	70	21
Cleveland	21	9	10	2	74	78	20
Indianapolis	21	9	12	0	70	70	18
Cincinnati	21	9	12	0	86	106	18
WESTERN DIVISION							
Houston	22	14	8	0	87	77	28
Minnesota	20	10	9	1	71	77	21
San Diego	21	9	10	2	81	73	20
Denver	22	8	13	1	72	92	17
Phoenix	21	7	11	3	63	85	17

Next games: Tonight — Cincinnati at Cleveland; Toronto at Calgary.

TORONTO (2): Mark Napier (4th), Vaclav Nedomansky (22).
EDMONTON (7): Rusty Patenaude (16th and 17th), Barry Long (6th and 7th), Tim Sheehy (9th and 10th), Doug Barrie (3rd). Attendance: 6606.

CLEVELAND (2): Rich Leduc (6th), Ron Ward (10th). QUEBEC (9): Serge Bernier (12th and 13th), Steve Sutherland (7th and 8th), Christian Bordeleau (8th and 9th), Real Cloutier (18th and 19th), Rejean Houle (17th). Attendance: 9592.

NEW ENGLAND (5): Doug Roberts (2nd), Brad Selwood (2nd), Tom Earl (4th), Larry Pleau (3rd), Rick Ley (1st). HOUSTON (2): Frank Hughes (11th), Marty Howe (3rd). Attendance: 6497.

WINNIPEG (4): Mats Lindh (4th), Anders Hedberg (20th), Peter Sullivan (10th), Bobby Hull (13th). DENVER (3): Jim Sherritt (6th and 7th), Mark Lomenda (2nd). Attendance: 5676.

HOCKEY TRAIL

AMERICAN LEAGUE
Baltimore 5, Rochester 1.
CENTRAL LEAGUE
Fort Worth 7, Salt Lake 5.
WESTERN INTERNATIONAL
Cranbrook 4, Kimberley 3.
QUEBEC MAJOR JUNIOR
Hull 9, Chicoutimi 0.
Trois-Rivieres 9, Sorel 1.
B.C. JUNIOR
Penticton 4, Vernon 2.
ONTARIO MAJOR JUNIOR
Hamilton 11, Kitchener 3.
Oshawa 2, Peterborough 1.
London 8, Toronto 4.
St. Catharines 11, Windsor 5.

MOSPORT RACE ON

PARIS (CP-AP) — The Canadian Grand Prix motor racing championship is still on the 1976 Forumla 1 schedule, but the date of the race at Mosport, Ont., has yet to be decided. The only other north American sites include Long Beach, Calif., March 28, and Watkins Glen.

Liverpool Skidding

LONDON (Reuter) — Liverpool lost a little ground in the English soccer First Division title chase Tuesday night when they were held to a 2-2 draw at home by Arsenal.

Liverpool now has dropped four points from its last three home matches. But the point it did take Tuesday moved the club into a fourth place tie with Manchester United on 25 points. Derby County leads the division with 27.

Two penalties by Phil Neal gave Liverpool a 2-1 margin that looked likely to gain the victory, but Brian Kidd headed the equalizer for Arsenal in the 88th minute.

The earlier Arsenal goal came from Alan Ball on a penalty.

In third-division action, Walsall and Sheffield Wednesday played to a 2-2 tie.

Nastase's Behavior Under Surveillance

STOCKHOLM (AP) — The $100,000 Masters tennis tournament has turned into a serious business for Ilie Nastase.

The reputation of the temperamental Romanian star is on trial as the Professional Tennis Council, which governs the world circuit, converges on this city to watch the end of the tournament and discuss his latest antics and disqualification.

Members of the council were expected today, and high on their agenda is the question of a code of conduct for the players. Nastase's behavior last Sunday, when Arthur Ashe of the United States walked off the court in protest, will obviously come into the discussion.

An odd feature of the situation is that Ashe, as president of the Association of Tennis Professionals, is a member of the council.

Nastase made no protest when the tournament committee reversed its earlier decision and awarded the match to Ashe.

Nastase has been disqualified from matches three times this year. He is also due to face an independent tribunal in London to appeal against the confiscation of his runner-up prize in the Canadian open tournament this year in Toronto, where the organizers accused him of not trying.

Nastase was a model of good behavior Tuesday night when he defeated Manuel Orantes of Spain 3-6, 6-4, 6-4 and kept his hopes alive of reaching the semi-finals.

Meanwhile, the hopes of American Harold Solomon were dashed when Bjorn Borg, 19-year-old Swedish hero, defeated him 6-2, 6-2.

The tournament is being run in two groups, with the top two in each advancing to the semi-finals.

Here are the standings:

White group: Ashe 2-0, Orantes 1-1, Nastase 1-1, Adriano Panatta, Italy, 0-2.

Blue group: Guillermo Vilas, Argentina, 2-0, Borg 2-0, Solomon 0-2, Raul Ramirez, Mexico, 0-2.

Spectrum Nips T-Birds

Spectrum, sparked by the 28-point performance of Harbindar Sanghara, edged visiting Cowichan Thunderbirds of Duncan 64-62 Tuesday night during an exhibition high school boys' basketball game.

Roy Gerrath added 14 points for Spectrum, which has now won three out of seven pre-season encounters, while Peter Wilson topped Cowichan marksmen with 22 points.

BRAVES ADD BENSON

ATLANTA (AP) — Veteran baseball coach Vern Benson will join Dave Bristol's coaching staff next year, the Atlanta Braves have announced.

OPEN TELEPHONE LINES TO YOUR
PROVINCIAL CANDIDATES
ON CABLE 10 AT 7 P.M.
DECEMBER 1, 2, 3 & 4
SPONSORED BY THE VICTORIA JUNIOR CHAMBER OF COMMERCE

THE SALVATION ARMY
PUBLIC RELATIONS DEPT.
769 Pandora Avenue
Victoria, B.C.

Due to the disruption in postal services we would request that all REGULAR DONORS to our ...

CHRISTMAS FUND
AND
RED SHIELD APPEAL

bring your donation to the above address, to any Salvation Army Institution, deposit in the Christmas Cheer Kettles or leave at any branch of the Canadian Imperial Bank of Commerce. Please mark — attention P.R. Department. Receipts will be issued from this office.

We thank you for your co-operation at this critical time.

IGA
At Colwood Corners
1860 Island Highway
Prices Effective
Dec. 3, 4, 5, 6.
Wednesday, Thursday, Friday, Saturday
OPEN 9-9 (INCLUDING SUNDAY)
We Reserve the right to Limit Quantities

Grass Fed Beef BARON BEEF lb. 1.09	Grass Fed Beef, Boneless ROUND STEAK lb. 1.29
Grade Utility TURKEYS 20 lbs. and Over lb. 79¢	SLICED BACON 5-lb. BOX lb. 1.19
VEAL CUTLET lb. 89¢	Vancouver Fancy Sausage 21-oz. SAUSAGE STICK ea. 2.29
BOLOGNA By the Piece lb. 49¢	Nabob, 10-oz. INSTANT COFFEE Jar 1.69
Nabob 44-oz. MINCE MEAT 1.79	Fleischmann's, 2-lb. CORN OIL MARGARINE 1.59
IGA, ½—48-oz. Tin PEANUT BUTTER 1.99	Nabob, 48-oz. Tin STRAWBERRY JAM 1.99
IGA, 32-oz. Jar SALAD DRESSING 99¢	Bick's, 32-oz. Jar DILL PICKLES 89¢
Realemon 25-oz. LEMON JUICE 65¢	Rover King Size DOG FOOD 3 FOR 79¢
Berryland 14-oz. APPLE SAUCE 4 for $1	Nabob, 16-oz. COFFEE TEAM 1.09
Minute, 6-oz. RICE MIX 2 FOR 89¢	IGA, 28-oz. Tin TOMATO 53¢
Burns, 12-oz. Tin Bacon Grill SAUSAGE 1.09	Nabob, 3-oz. JELLY POWDER 5 FOR 89¢
Chipit, 18-oz. CHOCOLATE CHIPS 1.59	Fresh Pak, 2-lb. FRENCH FRIES CHIPLETS 3 FOR 89¢
Libby's, 48-oz., UNSWEET ORANGE JUICE 59¢	Sunlight, 5-lb. SOAP POWDER 1.89
Local No. 2 POTATOES 15-lb. Bag 89¢	MIXED NUTS lb. 49¢
Calmeria Emperor GRAPES lb. 29¢	California LETTUCE ea. 19¢

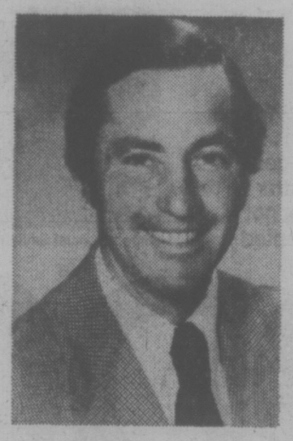

Hear
Bill Bennett
Saturday, Dec. 6th
8 p.m.
(doors open 7 p.m.)
Victoria Senior High School
1260 Grant Street
Take the No. 10 Haultain Bus
To Fernwood and Grant
Sponsored by the Victoria, Oak Bay, Saanich and Esquimalt Constituencies.
British Columbia Social Credit Party

Fields

Shop Fields now for Christmas . . . Unbelievable Penny Pincher gift values for your Christmas stocking. Big savings in every department but hurry, this sale for 3 days only!
WE PINCH PENNIES, YOU SAVE $$$$$$$$.

DOWNTOWN, 1420 DOUGLAS — ESQUIMALT PLAZA — BELMONT PLAZA

PENNY PINCHER DOLLAR DAYS

Shop and Save on These Great Penny Pincher Christmas Stocking Stuffers

SALE: THURS., FRI., SAT., DEC. 4-5-6

No Phone or Mail Orders

NOTICE:
We try to purchase sufficient quantities of merchandise to fill our customers' needs during every sale. However, some quantities may be limited and we advise early shopping for best selection. In case of non-arrival of advertised merchandise rain checks will be issued. We reserve the right to limit quantities on any item.

CHARGEX — master charge

GREAT GIFT FOR DAD TERRY CLOTH SLIPPERS
For around the house or travel. Terry cloth uppers with vinyl soles. Machine washable, in blue, gold, brown or olive. S-M-L-XL.
SALE $2
DOWNTOWN ONLY

LADIES' SLEEPWEAR
Pyjamas, baby dolls and long and short gowns in flannellette nylon or cotton, prints and solids. S-M-L.
SALE 2 for $7

SPECIAL PURCHASE MEN'S FAMOUS "LEE" JEANS
100% cotton, bar tacked with western pockets. Slight imperfections will not affect wear. If firsts would be 15.95.
SALE $10

MEN'S SPORTSHIRTS
Perma press, assorted patterns and colors. S-M-L-XL.
SALE 3 for $10

LOUNGE PILLOWS
Attractive floral print with poly chip fill. 15"x25".
Reg. 2.99—SALE $2

Special Christmas Value
LADIES' and TEEN'S SWEATERS
Long and short-sleeved pullovers, vests and shells.
PENNY PINCHER PRICE
2 for $5

QUEEN SIZE KNEE HI'S
Foot size 9-11
Reg. 89¢ pair
SALE
2 pairs for $1

MEN'S DENIM JEAN JACKETS
14-oz. indigo denim or brushed denim. Western or shirt style with contrasting top stitching. 36-44.
Reg. 14.95— SALE $6

STANFIELD'S MEN'S BRIEFS
Prints or solid colors. S-M-L.
Reg. $2 pair
SALE
3 pairs for $5

LADIES' WEAR SPECIALS

LADIES' MITTS TOQUES AND GLOVES
Acrylic knit in assorted styles, solids and patterns. Ideal stocking stuffers.
Reg. 1.98
Sale ..... 2 for $3

LADIES' AND TEEN'S BRAS
Padded and unpadded styles in lace or with lace trim. White or nude, 30-38 AA-C.
Reg. 2.49
Sale $2

LADIES' BIKINI PANTIES
100% nylon in assorted colors, prints and solid shades. S.M.L.
Reg. 79¢
Sale ..... 2 for $1

LADIES' ANTRON III BRIEFS
100% nylon with elastic leg in assorted colors. S.M.L.
Reg. 1.49
Sale $1

LADIES' PANTS
Pull-on and fitted styles, assorted styles, fabrics and colors. 10-18.
Sale $4

LADIES' T-SHIRTS
Long and short-sleeved styles, assorted fabrics, prints and solid shades. S.M.L.
Sale ..... 2 for $5

LADIES' TOPS
Long-sleeved shirts and T-shirts, assorted styles and fabrics and colors, some prints. S.M.L.
Sale $3

ONE SIZE PANTYHOSE AND KNEE HI'S
All sheer, reinforced toe. In spice or beige.
Reg. 59¢ and 49¢ pr.
Sale 3 pairs $1

TOE SOCKS
One size, knee high, knit socks with toes. In solids, stripes, space die or aztec design. Solid shades with vinyl bottom.
Reg. 1.98
Sale $1

ANKLE LENGTH LOUNGE DRESSES
Peasant style in dusty shades, easy-care fabrics. S.M.L.
Reg. 7.98
Sale $6

VALUES IN MEN'S WEAR

MEN'S NOVELTY PRINT T-SHIRTS
Short sleeved cotton T-shirts in assorted prints and designs. S.M.L.XL.
Reg. 2.44-3.50
Sale $2

MEN'S DRILL WORK PANTS AND SHIRTS
Pants—100% hardwearing cotton. Spruce only. 30-42. Workshirts to match. 15-17½.
Reg. 4.98-5.95
Sale $4

MEN'S PERMA PRESS PYJAMAS
Polyester and cotton in blue, tan, green or gold.
Reg. 5.98
Sale $4

MEN'S DOESKIN SHIRTS
Heavy, 100% cotton flannel with long sleeves, in plaids or checks. 15-18.
Reg. 6.98
Sale $5

MEN'S LEISURE SHIRTS—NEW ARRIVALS
A Christmas gift to please all ages. Long-sleeved 100% nylon or 100% polyester in a terrific selection of patterns and colors.
Mfg. Sug. Price was $15-$18
Sale $10

MEN'S MELTON JACKETS BY G.W.G.
Jacket/shirt in extra heavyweight wool/acrylic blend. S.M.L.XL.
Reg. 12.47
Sale $8

MEN'S KNIT PANTS
100% polyester in solid shades, some patterns. 30-42.
Reg. 9.99-12.99
Sale $9

MEN'S TURTLE NECK T-SHIRTS
Fine quality cotton, long sleeves, white or colors. S.M.L.XL.
Sale $2

MEN'S BOXER SHORTS
Full cut, in polyester/cotton, elastic waist, fly front. Machine wash, non-iron, assorted. Solid colors or prints. S.M.L.XL.
Reg. 1.59
Sale $1

MCGREGOR DRESS SOCKS
Orlon/nylon, mid length.
Reg. 1.50
Sale $1

WORK SOCKS
Grey 4-lb. wool/nylon work socks.
Reg. 1.99
Sale 2 pairs $3

STANFIELD'S T-SHIRTS
Polyester/cotton, short sleeves, crew neck, white or colors. S.M.L.XL.
Reg. 3.25
Sale ..... 2 for $5

MEN'S DRESS SOCKS
Velvetized nylon or acrylic and nylon. Good color range.
Reg. 98¢ pr.
Sale ..... 3 pairs $2

MEN'S SLEEVELESS PULLOVERS
Fine gauge or semi bulky, 100% acrylic, in assorted self-weave patterns, mostly solid shades. S.M.L.XL.
Sale $5

CHILDREN'S WEAR BUYS

GIRLS' NYLON KNEE HI'S
Assorted fall colors. 6-8½, 8-9½ and 9-11.
Reg. 79¢-98¢
Sale ..... 2 for $1

GIRLS' PANTIES AND BRIEFS
Nylon plains and patterns, 4-6x and 8-14.
Reg. 69¢-89¢
Sale ..... 2 for $1

INFANTS' POLO PYJAMAS
Assorted 100% cotton prints. Up to 24 months.
Reg. 1.98
Sale ..... 2 for $3

KIDDIES' POLO PYJAMAS
Assorted 100% cotton prints. 2-6.
Reg. 2.98
Sale ..... 2 for $5

INFANTS' PANTS AND CRAWLERS
Assorted polyesters and terrys.
Reg. 2.98
Sale $2

BOYS' BRIEFS
Cotton briefs in green, gold or blue, 4-6x.
Reg. 59¢
Sale ..... 2 for $1

INFANTS' DIAPER SETS
100% washable acrylic knits, some dresses. Up to 24 months.
Reg. 3.98
Sale ..... 2 for $5

BOYS' AND GIRLS' BLUE JEANS
Half boxer denim blue jeans. 4-6x.
Reg. 3.98
Sale $3

GIRLS' PHOTO PRINT CHRISTMAS DRESSES
Jacquard polyester, machine washable. 2-6x.
Reg. 5.98-6.98
Sale $5

GIRLS' PANTYHOSE
Fit girls 60-100 lbs. Assorted colors. 8-14.
Reg. 79¢
Sale ..... 2 for $1

GIRLS' SHIRTS AND T-SHIRTS
Assorted long and short-sleeved styles. 8-14.
Reg. 2.49-$3
Sale $2

KIDDIES' PANTS
Half boxer and full boxer styles in assorted cottons and polyesters. 2-6x.
Reg. 2.98-3.98
Sale ..... 2 for $5

GIRLS' COVERALLS
Bib styles in assorted cottons and denims. 8-14.
Reg. 5.98
Sale $5

GIRLS' PANTS
Jeans style in assorted denims and corduroys. 8-14.
Reg. 3.98-4.98
Sale ..... 2 for $7

KIDDIES' T-SHIRTS
Assorted cotton blends with long sleeves. 2-6x.
Reg. 1.89-1.98
Sale ..... 2 for $3

BOYS' TERRY VELOUR SOCKS
Cotton/nylon blend in assorted colors. 6-8½.
Reg. 69¢
Sale ..... 2 for $1

BOYS' THERMAL TOPS AND DRAWERS
Cotton, white only. 4-6x.
Reg. 1.59
Sale $1

FIELDS OWN BRAND LEOTARDS
Assorted, non-run, rib and fancy patterns. 2-4, 4-6, 7-9, 10-12, 12-14.
Reg. 1.89-1.98
Sale ..... 2 for $3

KIDDIES' PULLOVERS AND CARDIGANS
100% acrylic knit in fall colors.
Reg. 3.98-$4
Sale ..... 2 for $5

GIRLS' AND TEENS' CARDIGANS AND PULLOVERS
Assorted long-sleeved styles in fall colors.
Reg. $5-6.98
Sale 3 for $10

INFANTS' LONG-SLEEVED SHIRTS
Canadian-made in cotton/polyester prints.
Reg. 1.98
Sale ..... 2 for $3

STAPLES

Downtown and Belmont Plaza

TEA TOWELS
Heavyweight 100% cotton, multi stripe. 20"x30".
Reg. 69¢
Sale ..... 2 for $1

HAND TOWELS
Regular and sheared terry, solids or jacquard prints. Slight subs. x5"x25".
Reg. 1.99
Sale $1

FACE CLOTHS
100% cotton terry jacquard. 13"x13".
Reg. $1
Sale ..... 2 for $1

SATIN BOUND BLANKETS
Heavyweight blend blankets, 80"x100".
Reg. 14.98
Sale $8

TOWELS SETS
Luxury quality jacquard towel ensemble in pink, blue, or gold, includes 1 bath, 1 hand and 1 face towel.
Reg. 6.98
Sale $5

BOYS' PENNY PINCHER VALUES

BOYS' DRESS SOCKS
Texturized nylon in solid shades or fancy patterns.
Reg. 79¢ pr.
Sale 2 pairs $1

PENMAN'S BOYS' BRIEFS
Fortrel/cotton, white. 8/10 and 10/12.
Reg. 1.50
Sale $1

BOYS' STANFIELD'S T-SHIRTS
Polyester/cotton, short sleeves, crew neck, assorted colors. S.M.L.
Reg. $2
Sale ..... 2 for $3

BIGGER BOYS' DENIM JEANS BY T.K.
Mostly 14-oz. indigo denim. Boot or flare cut. 12-18.
Reg. 9.95-10.95
Sale $5

BOYS' LONG-SLEEVED SPORTS T-SHIRTS
Contrast color on crew neck and cuff. Action sports figure motif. 8-14.
Reg. 2.98
Sale $2

BOY'S JEANS
Cotton/polyester with western pockets and flare leg, in assorted colors. 8-16.
Reg. 4.98
Sale $3

BOYS' SWEATSHIRTS
100% acrylic, fleece lined. Red, blue, green or yellow. S.M.L.
Sale $3

BOYS' FLANNELETTE PYJAMAS
100% cotton, assorted patterns, pipe trim. 8-16.
Reg. 2.98
Sale $2

See Our 98¢ and $1.69 Toy Tables and Christmas Decorations—Basement of Downtown Store

SAFEWAY

Good Things are

Empress
Mincemeat
For Homemade Pies and Tarts 44-fl. oz. jar $1.99

Cragmont
Soft Drinks
*Orange *Cola *Ginger Ale
Stock Up for the Festive Season
28 fl. oz. Bottles 4 for $1.00
(Plus Bottle Deposit).

Green Giant Frozen
Vegetables
★ French Green Beans
★ Sweet Peas
★ Mixed Vegetables
★ Niblet Corn
10-oz. package ..... 59¢

Lucerne
Ice Cream
★ Holiday Fruit or ★ Egg Nog ..... 3 ½-Pint Ctn. $1.19

Snow Star Ice Cream Asst'd Flavours .. 4 ½-Litre Pail $2.39

B.C. Grown
Fresh Apples
★ McIntosh Fancy Grade Size 100s-138s ★ Spartan Extra Fancy Size 138s
★ Red or Golden Delicious Fancy Grade Size 88s to 125s
Mix or Match Your Favorites Your Choice ..... 5 lbs. $1.00
★ McIntosh
★ Red Delicious Fancy Grade ..... 3 ½-lb. bag 59¢
★ Spartan Apples
Local Grown, Commercial Grade ..... 4 ½-lb. bag 69¢

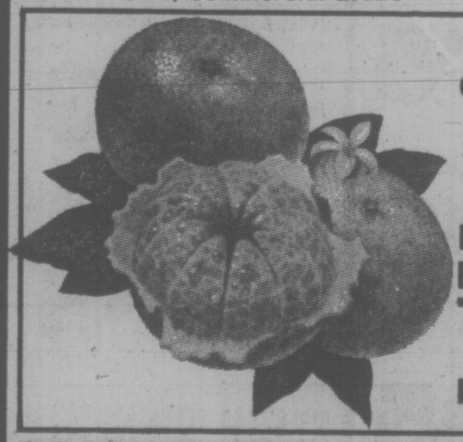

Genuine Japanese Mandarin
Oranges
Easy to Peel Bulk ..... lb. 49¢
By the case . each $3.49

B.C. Grown
Anjou Pears
Fancy Grade. Size 100's to 135's.
3 lbs. for $1.00

Local Grown
Cauliflower
Steam & Serve with Cream Sauce.
Canada No. 2 Grade, Each .. 39¢

Beans with Pork
Taste Tells In Tomato Sauce 14 fl. oz. tin ..... 3 FOR $1.00

Mincemeat Pie
Bel-air Brand. Frozen or Pumpkin Pie 24-oz. Package ..... 99¢

Mandarin
Oranges. Town House. 10 fl. oz. tin ..... 3 FOR $1.00

Chicken Soup
Town House Noodle, Rice or Cream of Chicken. 10 fl. oz. tin 4 FOR 89¢

Beautiful Debonaire
Cook & Serve Ware
Imported Porcelain Clad Cookware.
The Modern Chef-Designed Shapes Heat Evenly.

$1 This Coupon Value $1.00 $1
On the Purchase of This Week's Feature Piece Which Is
3-Qt. DUTCH OVEN
This offer will be in effect
$1 till close of business Dec. 6th 1975 $1

Featured This Week 3-Qt. Dutch Oven with cover Regular $10.99 with coupon $9.99

Tiny Shrimp
Ocean Beauty Alaskan 4¼-oz. tin ..... 69¢

Citrus Juices
Sun Rype. From Concentrate, Assorted Flavours. 48 fl. oz. tin..... 55¢

Smoked Oysters
Savoy Brand. For Festive Parties 3⅜-oz. tin ..... 53¢

Foil Wrap
Kitchen Craft Heavy Duty. 12"x75' Roll $1.29

Health & Beauty Aids

Pepsodent Toothpaste Regular 100 ml tube ..... 99¢
Shave Cream Gillett Foamy. Reg. or Lemon/Lime. 11-0z. $1.29
Hair Spray Dry Look. Reg. or Extra Hold. 6-oz. Container $1.33
Tums For the Tummy Bottle of 150s $1.29

Toothbrushes Safeway Deluxe. *Firm *Gentle. Each ..... 49¢

POWER PLAY
Enter with these products:
Shampoo Earthborn. Asst'd. 225 ml size..... $1.48
Dog Food Ken-L-Ration, Asst'd. Society. 14¾-oz. ..... 3 for 89¢
Detergent Powdered Punch Brand ..... 5-lb. box $2.29
Facial Tissue Kleenex brand Box of 200s ..... 63¢

Blue Enamel
Roasters
Priced From
$3.49 to $6.99

CHRISTMAS IS
Enter With These Products
Potato Chips Nalley's 8-oz. Pkg. .. 75¢
Baking Powder Magic 16-oz. 85¢
Yeast Fleischmann's 8-oz. tin $1.73
Dial C-Fax Radio for Details

Orange Flavour **Crystals** Jolly Miller Pkg. of 4 3¼-oz. Pkgs. for 95¢
Mom's **Margarine** Economical 1-lb. Package ..... 53¢
Hershey's **Chocolate** Chips 12-oz. Pkg. $1.19
Green Giant **Cream Corn** Fancy 14 fl. oz. tin 2 FOR 89¢

Ready for You at Safeway

Manor House Frozen
Dinners
★ Beef ★ Chicken ★ Turkey
★ Salisbury Steak
Your Choice 11-oz. Package ... **69¢**

Town House
Pickles
Sweet Mixed
Delicious with Any Meal 48 fl. oz. Jar **$1.69**

Bel-air Frozen
Green Peas
Fancy Quality — Serve Buttered
2 lb. bag 88¢

David Canada Mix
Biscuits
Delicious Served with Tea.
Stock Up 32 oz. Box..... **$1.79**

Safeway Brand
Coffee
All Purpose Grind
Contains Colombian Coffee 1-lb. Bag **$1.19**

Safeway Brand
Panty Hose
All Sizes, Shades and Varieties
Pair ..... **20%** Off Regular Price

HOLIDAY ENTERTAINING NEEDS
Prices Effective While Stocks Last During Pre-Christmas Season.

Lucerne Egg Nog
All Mixed and ready to pour
Quart Ctn. ... **89¢**
½-Gallon Container **$1.75**

Crisp Bread	Rye King 7-oz. Pkg	65¢
Sociables	Christies 8-oz. Pkg	65¢
Mixed Nuts	Pinetree. 13-oz. tin	$1.57
Bacon Dippers	Christies 9-oz. pkg.	79¢
Nuts & Bolts	Tuffy's 7-oz. Pkg.	69¢
Pretzels	Party Pride Assorted. 10-oz. Pkg.	55¢

Gift Ideas from SAFEWAY
Turkey or Gift Certificates
The Perfect Gift for Employees, Friends, Relatives. Redeemable at Any SAFEWAY Store in Canada & U.S.A. Call 598-7922 or Your Store Manager.

Deluxe Pizza	Snackery "Fresh" 24-oz. size	$1.89
Sardines	King Oscar Cross Pak. 3¾-oz. tin	79¢
Smoked Clams	Sea Trader 3½-oz. tin	63¢
Tiny Shrimp	East Point 4¼ oz. tin	85¢

Snack Crackers
Busy Baker. Serve with Clams, etc. 8-oz. Package ..... **57¢**

Queen Olives	Empress. Stuffed L.P., 12 fl. oz. Jar	$1.23
Pickled Onions	Bick's. 12 fl. oz. Jar	95¢

Party Dips
Lucerne Assorted. 8-oz. Carton ..... 2 for **89¢**

Plum Puddings	Cross and Blackwell, 30-oz.	$2.49
Big G Snacks	Assorted Min. 4.5-oz. pkg.	69¢
Dry Roast Peanuts	Planter's 12-oz. jar	$1.25
Ice Cubes	Polar Brand	7-lb. bag 69¢

Fruit Cake
Mrs. Wright's Brand Baked Exclusively for Safeway. 1-lb. **$1.19**

Party Starters	Rupert Frozen. 8-oz. Package	49¢
Sausage Sticks	Olympic 12-oz. Pkg.	$1.19
Herring Fillets	Dutch Boy Brand Pickled. 12 oz. jar	$1.05
Sausage Ring	Fletcher's Brand Ukrainian. 12 oz. Pkg.	$1.29

Outstanding Veal Values

Fresh Veal
Shoulder Roast
Blade or Round Bone.
Federally Inspected. Serve with Empress Red Current Jelly ..... lb. **89¢**

Boneless
Leg of Veal
Roast
Fresh. Serve For Meal Variety. Specially Selected ..... lb. **$1.99**

Veal Loin
Rib Chops
Federally Inspected Veal
Fresh. Pan Fry or Broil ..... lb. **$1.89**

Fresh
Veal Shanks
or Breasts
For Economical Soups etc. ..... lb. **79¢**

Veal
Sirloin Steak
Bone-In Federally Inspected ..... lb. **$1.89**

Tenderloin
Veal Chops
Bone-In Federally Inspected ..... lb. **$1.99**

Boneless
Veal Cutlets
Federally Inspected .... lb. **$2.29**

Boneless Beef Top
Sirloin Steak
or Roast
Federally Inspected. Canada Grade .. **A $2.49 lb**

Fresh Ground Beef Safeway Regular Quality ..... lb. **79¢**
Safeway Superb Quality lb. **99¢**

Dinner Hams
Boneless. Burns. Cry-O-vac Pieces .... lb. **$2.49**

Frozen Turbot Fillets	Caught in Local Waters ..... lb.	89¢
Breakfast Sausage	Economy. Frozen. 1-lb. Package	$1.29
Mock Chicken Loaf	Fletchers Sliced. 16-oz. Package	$1.39
Sliced Side Bacon	Swift's Premium or Lazy Maple. 1-lb. pkg. ...	$1.99

★ Baking Needs ★

Walnut Pieces
Town House Fancy Light 8-oz. Package ..... **59¢**

Seedless Raisins	Town House. California	2-lb. Pkg. $1.29
Fruit Cake Fruit	Robinson. Deluxe. 16-oz. Package	$1.45

Green Giant	Crisco	Blanched
Green Peas	**Cooking Oil**	**Peanuts**
Sweetlets. No. 2, 14 fl. oz. tin .. 2 for **89¢**	38 fl. oz. Bottle **$1.79**	Pinetree. 20-oz. Pkg **$1.09**

Prices Effective:
December 3rd to 6th
In Victoria and Sidney Regular Safeway Stores.
Sales in Retail Quantities Only.

SAFEWAY
CANADA SAFEWAY LIMITED

From the cool upland vineyards of the mountain.

Riesling wines are made traditionally from grapes that thrive in the cooler areas of the world, particularly in Germany's Rhine Valley where they've been traced back to the days of the Romans.

That's why Calona's Mountain Riesling is made from grapes grown on the cool side of the mountain in the uppermost areas of our Okanagan Valley vineyards.

The stony soil, the cool nights, the high elevation and the gentle sunshine of our valley virtually duplicate the ideal growing conditions of the Rhine Valley.

Mountain Riesling is light, delicately flavoured and very slightly sweet. Try a bottle, lightly chilled, and judge for yourself the distinctive character of a true Mountain wine.

Mountain Riesling. From Calona Wines.

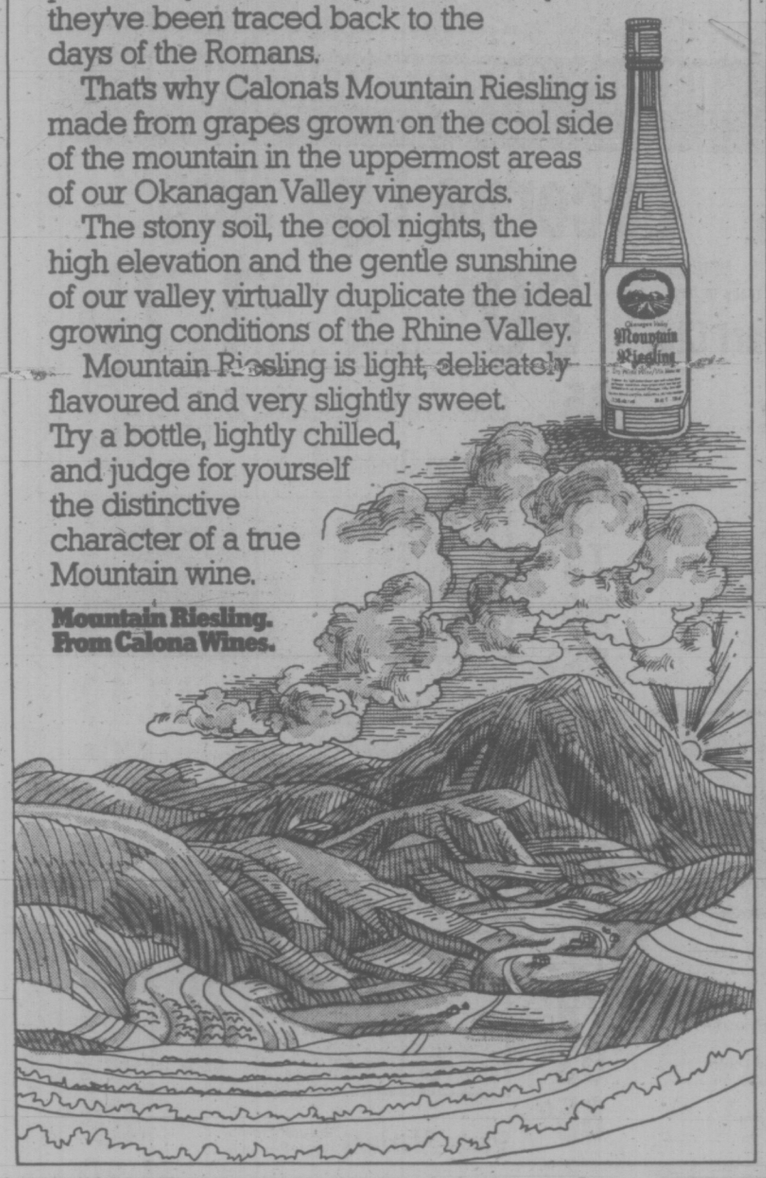

Nightmare for Bairds

Ron Vincent scored five goals and added thre assists to spark Saanich Braves to a 15-1 romp over Lake Cowichan Bairds in a South Island Junior "B" Hockey League game Tuesday at George Pearkes Arena.

Ron Jobson chipped in three goals and three assists for the Braves with single goals coming from Brent Patterson, Wayne Larsen, Perry Carrigan, Mike Schmelt, Tom King, Ran Vause and Rob Coldwell.

Mike Forrest scored the lone Lake Cowichan goal with two minutes and 19 seconds left to spoil Saanich goalie Gord Mitchell's shutout bid.

Mitchell finished with 22 saves while Doug Hodges blocked 58 shots for the Bairds.

	P	W	L	T	F	A	Pts
Saanich	18	16	1	1	166	56	33
Esquimalt	15	11	3	1	96	55	23
Victoria	13	9	4	0	85	54	18
Fuller Lake	17	6	10	1	82	99	13
Juan de Fuca	17	2	14	1	62	141	5
Lk. Cowichan	16	2	14	0	54	140	4

Next game: Tonight — Lake Cowichan at Fuller Lake.

Hockey Is Losing Part-Time Scouts

TORONTO (CP) — The National Hockey League's central scouting system, which began this season, has cost about 30 part-time scouts their jobs, says Don Graham, chief scout of Atlanta Flames.

"As far as I can see most of the part-time scouts are gone," he said. "I'd say that roughly 50 in the league, who were making an average of about $5,000 or $6,000 a year, are out of work.

"In the end it's doubtful whether central scouting's findings will influence us much. We cull the players out ourselves. They will just do our leg work."

The system costs the 18 NHL clubs about $375,000 a year to support and is operated out of the league's head office in Montreal by director Jack Button, former general manager of Pittsburgh Penguins.

The system employs nine scouts, each earning about $25,000 a year, who feed a central memory bank with facts on players eligible for the June amateur drafts.

Set up to save clubs unnecessary spending, the system periodically issues its findings to general managers. Then the club usually sends one of its own scouts to assess the player's ability.

Jets Hire Parilli

NEW YORK (AP) — Babe Parilli, former World Football League coach, has been hired by New York Jets to study films of Jets and other players in the National Football League. His function will be to help the club decide which players to protect and which players to trade for.

Notice To Sears Customers

In the Sears 14-page flyer "Where Christmas Ideas Begin" delivered to your home this week — due to circumstances beyond our control, the following items will not be available: page 8, item 8a—Router; 8b—Edge Guide; 8f—Router Templates; 8aa—Comb. Chest/Cabinet; page 9, item 9s—Sabre Saw; page 10, item 10f—Digimatic D8-2. Our apologies for any inconvenience these deletions may have caused.

The best to you from Palm. Sour Cream.

PALM

PALM DAIRIES LIMITED

272 GORGE ROAD WEST — GORGE SHOPPING CENTRE

FAIRWAY DISCOUNT HOUSE

HOURS
7 DAYS A WEEK
WEEKDAYS 9-9
SUNDAYS 10-7

GIGANTIC DISCOUNT SALE

Prices Effective:
WED., THURS., FRI., SAT.
DEC. 3, 4, 5 and 6

We Reserve The Right To Limit Quanties!

ALBERTA GRAIN FED
GRADE A BEEF SALE

CHUCK STEAK lb. ... 89¢

PRIME RIB ROAST lb. 1.49

SIRLOIN CLUB STEAK lb. .. 2.19

T-BONE STEAK lb. 2.39

FRESH GROUND BEEF lb. .... 79¢

SCHNEIDER COUNTRY MAPLE BACON 1-LB. PKG. 1.79

BONELESS CROSS RIB ROAST GR. A LB. 1.39

GRADE A BEEF BONELESS OVEN ROAST BARON SIRLOIN TIP RUMP ..... 1.79 LB.

SCHNEIDER BREAKFAST SAUSAGE LB. 99¢ 10-LB. BOX 8.90

KRISPEE POTATO CHIPS TRI-PACK ..... 59¢

ROBIN HOOD CAKE MIX 18-OZ. PKG. .... 59¢

KRAFT PARKAY MARG-ARINE 3-lb. PKG..... 1.59

WITH $5 ORDER OR OVER, LIMIT TWO

KRAFT DINNER MACARONI and CHEEZE 7¼-oz. PKG. 79¢

FLORIDA PINK OR WHITE GRAPEFRUIT 10 FOR $1

FRESH CELLO PAK. CAULI-FLOWER 2 FOR ..... 69¢

KRAFT MIRACLE WHIP SALAD DRESSING 32-OZ. LARGE JAR 1.19

KRAFT CHEESE WHIZ 32-OZ. LARGE JAR 2.39

5-LB. BOX—KING SIZE SUNLIGHT SOAP POWDER 1.97

32-OZ. KING SIZE SUNLIGHT LIQUID FOR DISHES ..... 89¢

NETTED GEM POTATOES No. 2 15-LB. BAG .. 99¢

FLEISHMANN CORN OIL MARGARINE 2 LB. PKG 1.69

LIBBY'S DEEP BROWN BEANS 2 14-OZ. TINS 79¢

WESTON STONED WHEAT THINS 20-OZ. FAMILY SIZE 99¢

WESTON 14-OZ. BAG ASSORTED SWEET BISCUITS 89¢

AYLMER FANCY TOMATO JUICE 48-oz. TIN 49¢

EAST POINT 4¼-OZ. TIN SHRIMP 4¼-OZ. TIN ..... 69¢

STUART HOUSE FOIL 18"x25" 79¢

A SPECIAL MESSAGE TO SENIOR CITIZENS

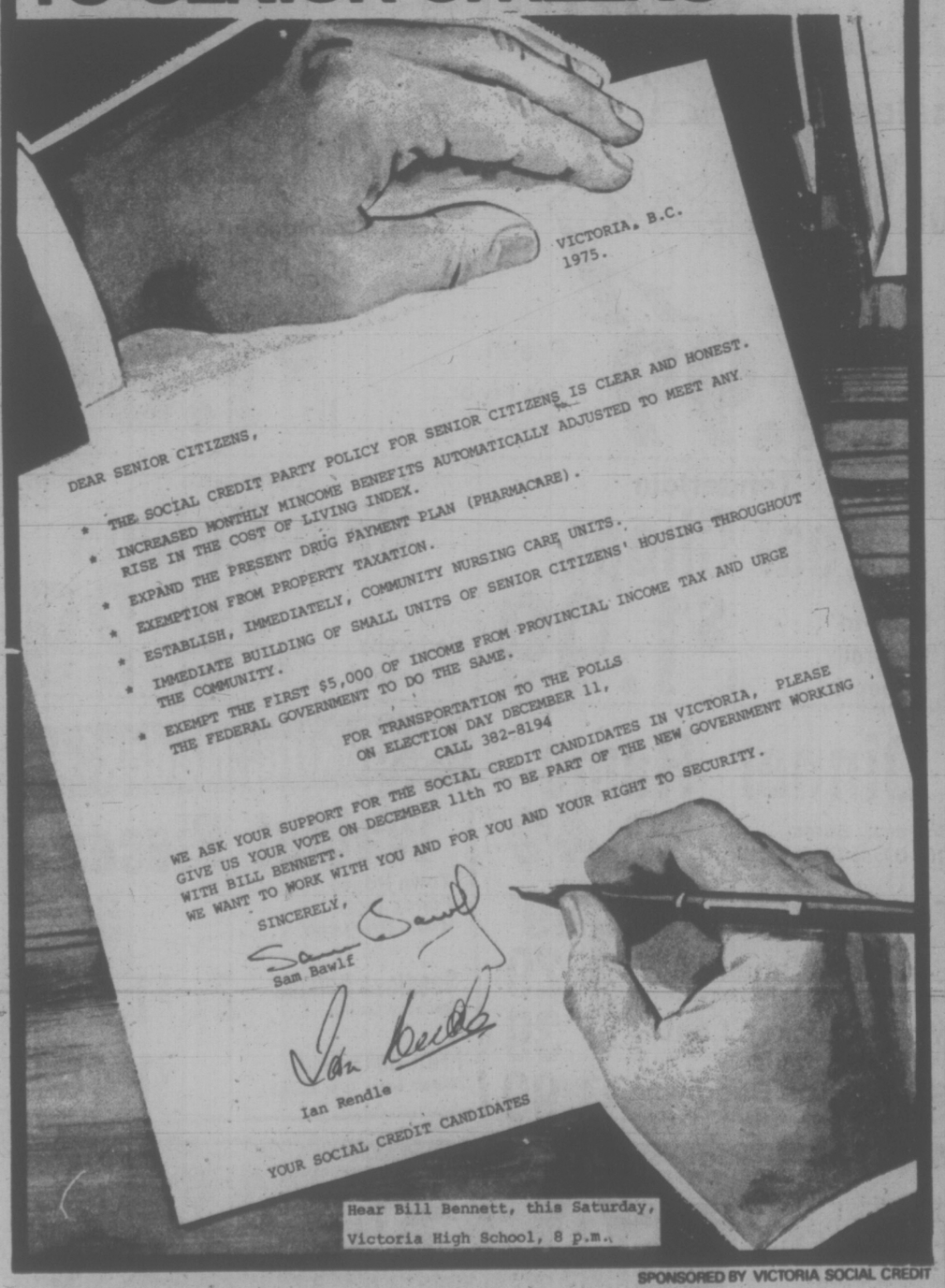

VICTORIA, B.C.
1975.

DEAR SENIOR CITIZENS,

* THE SOCIAL CREDIT PARTY POLICY FOR SENIOR CITIZENS IS CLEAR AND HONEST.
* INCREASED MONTHLY MINCOME BENEFITS AUTOMATICALLY ADJUSTED TO MEET ANY RISE IN THE COST OF LIVING INDEX.
* EXPAND THE PRESENT DRUG PAYMENT PLAN (PHARMACARE).
* EXEMPTION FROM PROPERTY TAXATION.
* ESTABLISH, IMMEDIATELY, COMMUNITY NURSING CARE UNITS.
* IMMEDIATE BUILDING OF SMALL UNITS OF SENIOR CITIZENS' HOUSING THROUGHOUT THE COMMUNITY.
* EXEMPT THE FIRST $5,000 OF INCOME FROM PROVINCIAL INCOME TAX AND URGE THE FEDERAL GOVERNMENT TO DO THE SAME.

FOR TRANSPORTATION TO THE POLLS ON ELECTION DAY DECEMBER 11, CALL 382-8194

WE ASK YOUR SUPPORT FOR THE SOCIAL CREDIT CANDIDATES IN VICTORIA, PLEASE GIVE US YOUR VOTE ON DECEMBER 11th TO BE PART OF THE NEW GOVERNMENT WORKING WITH BILL BENNETT.
WE WANT TO WORK WITH YOU AND FOR YOU AND YOUR RIGHT TO SECURITY.

SINCERELY,

Sam Bawlf

Ian Rendle

YOUR SOCIAL CREDIT CANDIDATES

Hear Bill Bennett, this Saturday, Victoria High School, 8 p.m.

SPONSORED BY VICTORIA SOCIAL CREDIT

UNITED PHARMACIES CHRISTMAS SALE

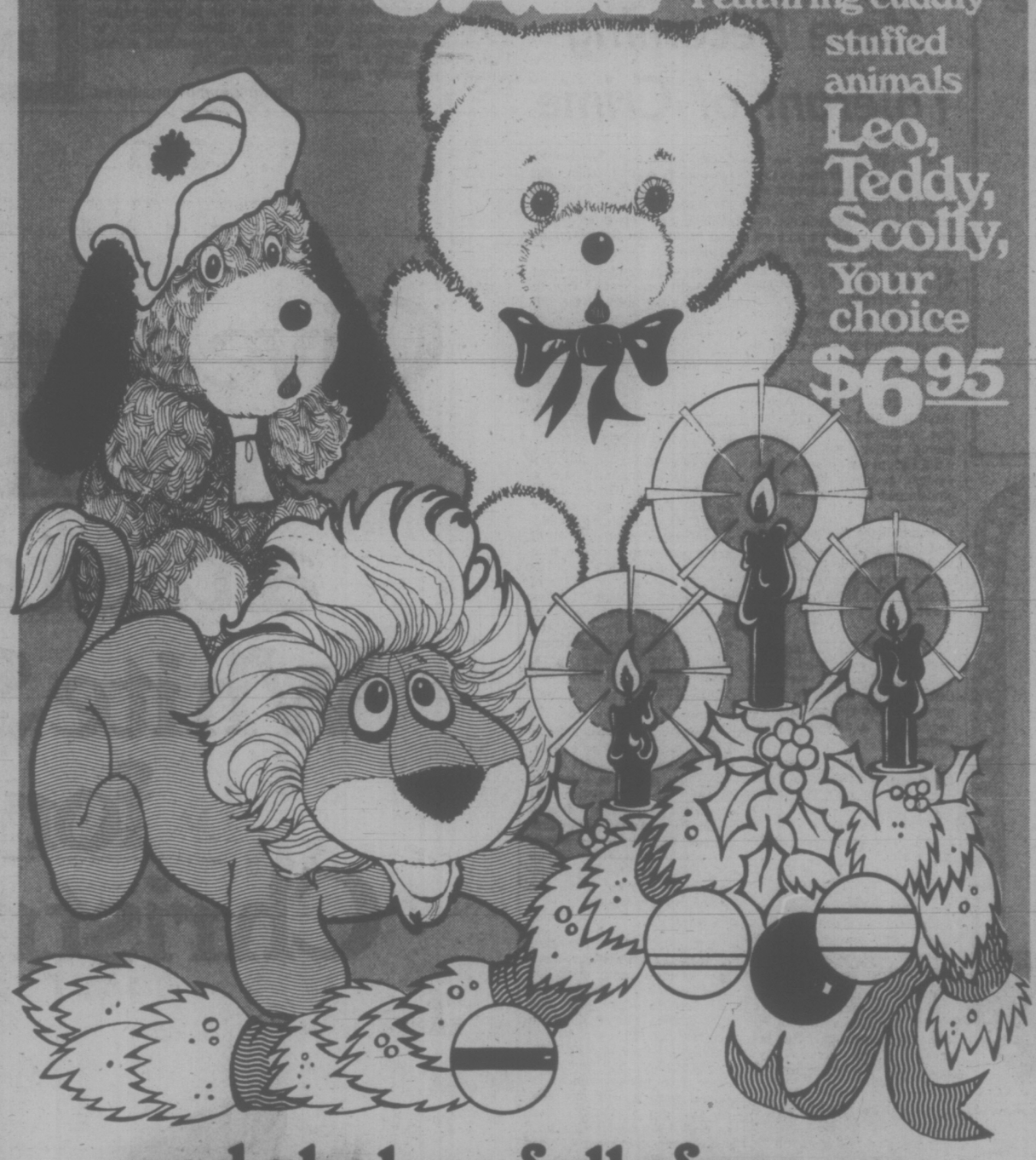

Featuring cuddly stuffed animals Leo, Teddy, Scotty, Your choice $6.95

...and shelves full of money saving values and gift ideas

Ages 8 to Adult.

Yahtzee

An exciting game of skill and chance. Fun for the entire family.

PRICE 2.98

MOIR

Pot-O-Gold

1 lb. Bonus Pack

PRICE 2.99

KODAK X15 INSTAMATIC CAMERA OUTFIT

No batteries required. Uses new magic flash cubes.

PRICE 19.95

Christmas Crackers

With hat and toy

PRICE 3.49

Old Spice

SOAP ON A ROPE

PRICE 1.69

Crest Toothpaste

with Fluoristan

Regular or Mint 100 ml.

PRICE .99

Listerine

ANTISEPTIC MOUTHWASH

30 oz.

PRICE 1.69

Tums

ANTACID

100's

PRICE .79

PRIDE GALAXY Bow Pack

25 BOWS

PRICE .79

CLAIROL

Nice'n Easy

The Shampoo-in Hair Color

ASSORTED SHADES

PRICE 1.59

LADY SCHICK

Crown Jewel Razor

with patented hairguide brusher. Stainless steel shaving head.

PRICE 16.49

JOHN BRADFORD

Christmas Tags & Seals

ASSORTED

PRICE .69

SCOTCH BRAND

Magic Tapes

3 ROLLS PER CARD ½" x 600"

PRICE 1.33

Gift Boxed

Toilet Soap

In an attractive gift box. Three bars per box. Assorted scents.

PRICE 2.89

Gift Wrap

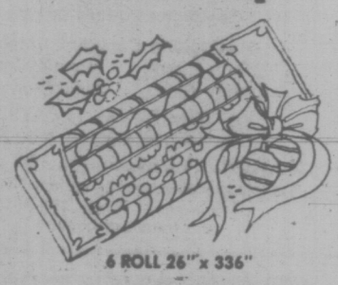

6 ROLL 26" x 336"

PRICE 1.98

Max and Supermax

HAIR DRYERS YOUR CHOICE

PRICE 23.98

Curl Ribbon

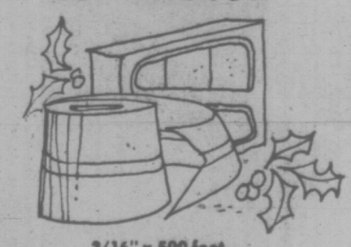

3/16" x 500 feet

PRICE 1.29

MINILITES,

20 Lights PLAIN, INDOORS

PRICE 1.49

...your blue door drug store in your neighborhood

Colwood United Pharmacy
1910 Sooke Road 478-1735
Hours: 9 a.m.-9:30 p.m. Daily
Sunday & Holidays — 12 noon-8:30 p.m.

Jubilee United Pharmacy
1775 Fort St. 595-1471
Hours: 9 a.m.-10 p.m. Monday-Friday
9 a.m.-9 p.m. Saturday
11 a.m.-5:30 p.m. and 7 p.m.-9 p.m. Sundays & Holidays

Oak Bay United Pharmacy
2200 Oak Bay Ave. 598-3380
Hours. 9 a.m.-7:30 p.m. Monday-Friday
9 a.m.-6 p.m. Saturday. 11 a.m.-2 p.m. Sunday

James Bay United Pharmacy
230 Menzies 383-7196
Hours. 9 a.m.-6 p.m. Monday-Saturday

A Gaunt Patty Getting Medical Help

SAN FRANCISCO — **Patricia Hearst** is undergoing psychiatric treatment to help her overcome emotional trauma, says her lawyer. He says she has lost weight and looks "pale and gaunt."

Dr. Elizabeth Richards, a child psychiatrist, began treating Hearst Tuesday afternoon at the San Mateo County jail in Redwood City, defence lawyer Albert Johnson said.

"The aim of the treatment is to aid her and help her in overcoming the emotional trauma we have all found she has been faced with in helping her prepare her defence to these charges and understanding the nature of them," Johnson said in an interview.

Defence lawyers got approval in October from Judge **Oliver Carter** to have a private psychiatrist see Hearst.

Johnson said Dr. Richards will treat the defendant "on many occasions." He said it is not likely the psychiatrist will be called as a witness in Hearst's trial on bank-robbery charges.

Hearst, 21, has been held without bail since her arrest Sept. 18. Her trial is set for Jan. 26 on charges of participating in an April, 1974, Hibernia bank holdup with members of the Symbionese Liberation Army (SLA) which had kidnapped her two months earlier.

Tale Doesn't Ring True

LAS VEGAS — A judge shook his head in disbelief before sentencing **Richard Famous** to one week in jail for not making a court-ordered child support payments for the past eight months.

Famous, 46, told the judge that during the eight-month period he was robbed 15 times —each pay day— just after he cashed his cheque. He even told the judge his court summons was taken during one of the bi-weekly robberies.

When the judge asked Famous why he never reported the alleged robberies to police, the defendant offered no explanation.

PROFUMO HONORED

LONDON (Reuter) — John Profumo, the former government minister who became a social outcast after a sex scandal 12 years ago, was accepted back into society Tuesday when he received an award from Queen Elizabeth.

The scandal had shocked the Conservative government of Prime Minister Harold MacMillan. Profumo, 60, was awarded the Commander of the Order of the British Empire medal for his social work in London's East End.

SEE FOR YOURSELF
WHAT PROMINENT
BRITISH COLUMBIANS
SAY ABOUT THE
BARRETT GOVERNMENT.

HANDEL'S
messiah
The life of the Saviour
told in glorious words and music
A SPECIAL CHRISTMAS PRESENTATION OF
THE MESSIAH
by
THE VICTORIA SYMPHONY ORCHESTRA
Conductor Laszlo Gati
and
THE VICTORIA CHORAL SOCIETY
Conductor Rodney Webster
Outstanding Canadian Soloists
Ruth Huang Donald Cant
Audrey Glass Allan Woodrow
AT THE ROYAL THEATRE
SUN., 14 DECEMBER, 2:30 p.m.
MON., 15 DECEMBER, 8:30 p.m.
Tickets available from Symphony Box Office,
748 Johnson Street, 385-6515
Student discounts

Stardust Ballroom
FRIDAY and SATURDAY
"TRAFALGAR"
DANCE ON VICTORIA'S ONLY
"MIRROR DANCE FLOOR"
IN THE
Downstairs Cabaret
TUES.-THURS.
featuring "TRAFALGAR"
RESERVATIONS, 385-1031
TUES., WED., THURS. No Cover Charge
INQUIRE ABOUT OUR FREE BANQUET ROOMS
"TWO BIG PACKAGE DEALS"
JOIN US FOR NEW YEAR'S EVE
★ 2 BIG BANDS AND FAVORS!
★ EXCITEMENT AND FUN!
STARDUST
1037 VIEW ST.
Lots of Free Parking
385-1031

people

More Becoming Tolerant of Crime

ROCHESTER, Minn. — A law professor says people are developing a more tolerant attitude toward "common crime" just as they have toward "organized crime." **Prof. Cherif Bassiouni** of De-Paul University said the public is getting more tolerant of crimes against property, such as embezzlement and forgeries, as it had toward acts of violence against a person.

Bassiouni, a specialist on United States and international law, told a criminal justice seminar: "The public seems willing to trade off punishment for crimes against property but seeks punishment for crimes of violence."

He predicted the public will find its own level of tolerance toward criminal or deviant behavior at which it will no longer accept certain types of crime.

LOS ANGELES — **Cher** and ex-husband **Sonny**, who ended their marriage as well as their popular television variety show last season, may be headed for a new series together.

Jay Bernstein, a publicist for **Sonny Bono**, declined comment on reports the entertainer was negotiating with CBS for a new series with his former wife, possibly as early as February.

"I do know what's going on, but I'm not at liberty to say," Bernstein said. "No one will make any comment on anything until it can be done properly. One way or another, something is imminent in the next three days."

Cher was married to rock music star **Gregg Allman** on June 30, three days after her divorce from Bono. Days later, she filed for divorce from Allman but withdrew the petition in August. Then, last month, Allman filed a petition at Macon, Ga., saying the couple was separated again and asking that the marriage be dissolved.

Both Sonny and Cher went on with separate variety shows at the start of the fall season. His was cancelled while her's — although still on the air — has suffered declining ratings.

OTTAWA —**Alan Beddoe**, noted Canadian heraldry authority, died Tuesday aged 82.

He founded the Heraldry Society of Canada, was a member of the Order of the British Empire and of the Order of Canada, had redesigned the Canadian coat of arms and been involved with creation of Canada's flag. His designs included the badge of the Royal Canadian Legion, various municipal coats of arms including those for Ottawa and Kingston and those for all the Canadian naval vessels involved in the Second World War.

PARIS — **Ike Turner**, on a tour here with his wife Tina, was robbed of $36,942 in a recording studio at suburban Joinville Le Pont, police said Tuesday. Turner's impresario, **Augustin Gerard** of Hollywood, Calif., said the money was in a case which disappeared from Turner's dressing room Monday while the singer was recording.

MELBOURNE — Hundreds of teen-age girls broke down and cried Tuesday night as lead guitarist **Stewart Wood** of the Scottish rock group Bay City Rollers fainted during a sellout concert. Wood was carried off the stage by a security guard but recovered after five minutes and continued playing with the rest of the group. Guards had to drag hysterical young fans away from the front of the stage. Earlier, a 16-year-old girl locked herself in the trunk of a taxi hoping to be driven past police guards to see the pop group at their hotel.

NEW YORK — Saying that billionaire **Howard Hughes** cannot decide who is going to write about him, the appellate division of New York state Sumpreme Court affirmed Tuesday author **Clifford Irving's** right to publish in Spanish a fictional version of his hoax biography of the publicity-shy industrialist. In 1972, Irving was sentenced to 2½ years in prison for defrauding the McGraw-Hill publishing company of $750,000 in offering his book as Hughes' own account of his life. Most of the money was recovered and Irving served 16 months of the sentence.

JUDGMENT DAY

LOS ANGELES — A sex movie theatre owned by a judge was ordered closed Tuesday as a public nuisance. However, it was noted that the judge had no control over the movies shown in the theatre and had in fact protested vigorously against them.

CONCERTS CANCELLED

LOS ANGELES — Singer **Bette Midler** was stricken by appendicitis while rehearsing for a 20-city concert tour and underwent emergency surgery, a spokesman said Tuesday.

She was reported in satisfactory condition today at Century City Hospital following the operation Monday night. The operation forced cancellation of appearances in Seattle, Portland and Vancouver.

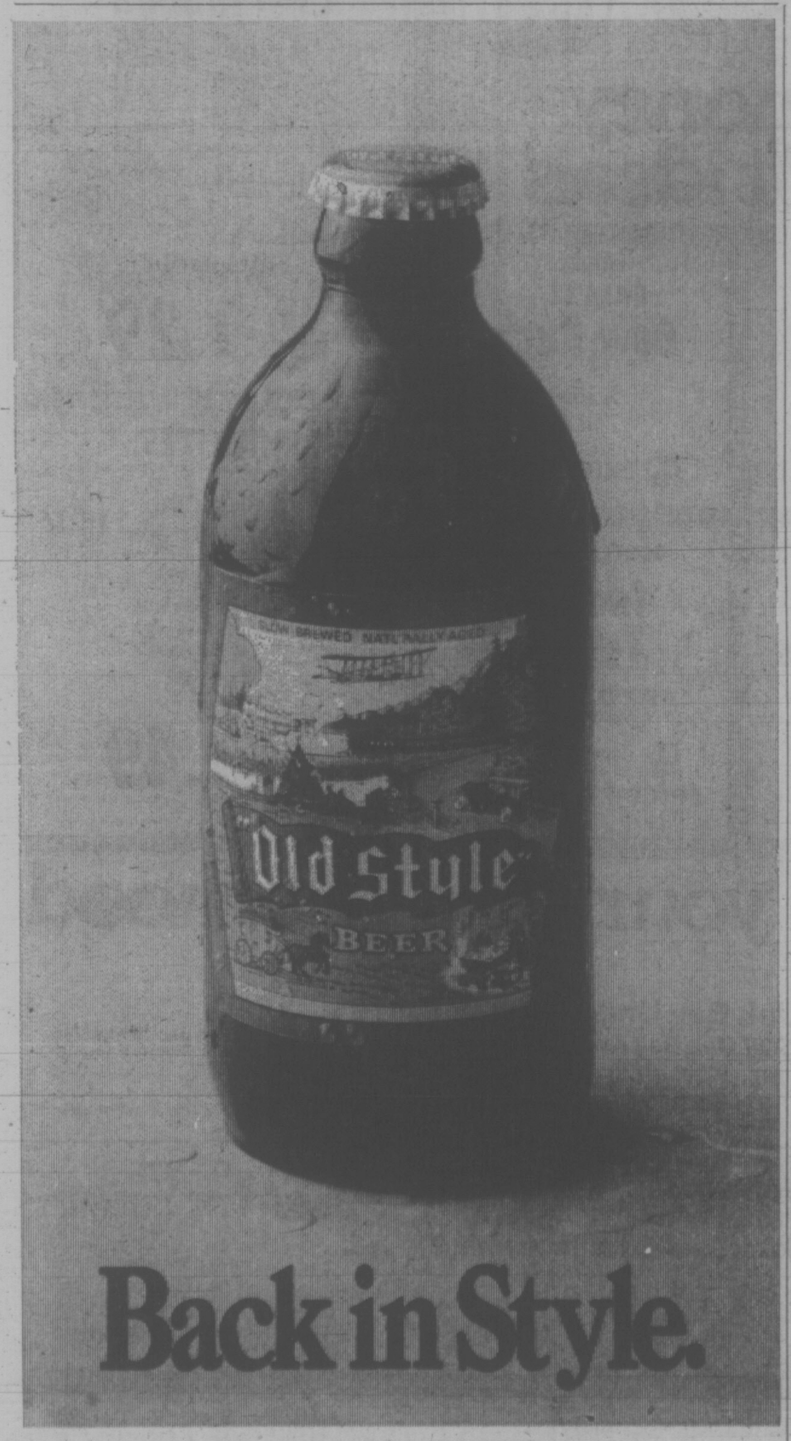

Back in Style.

KNOSHING
with the
Jasons
Thurs., Fri., 4 p.m.-10 p.m.
Try a new experience in a warm atmosphere: Bagels, Lox; Blintzes, Latkes, Knishes, Kreplach and the Famous Bens (of Montreal) Smoked Meat.
Jason's
45 Bastion Square.

Give someone you like a taste of White Spot for Christmas.

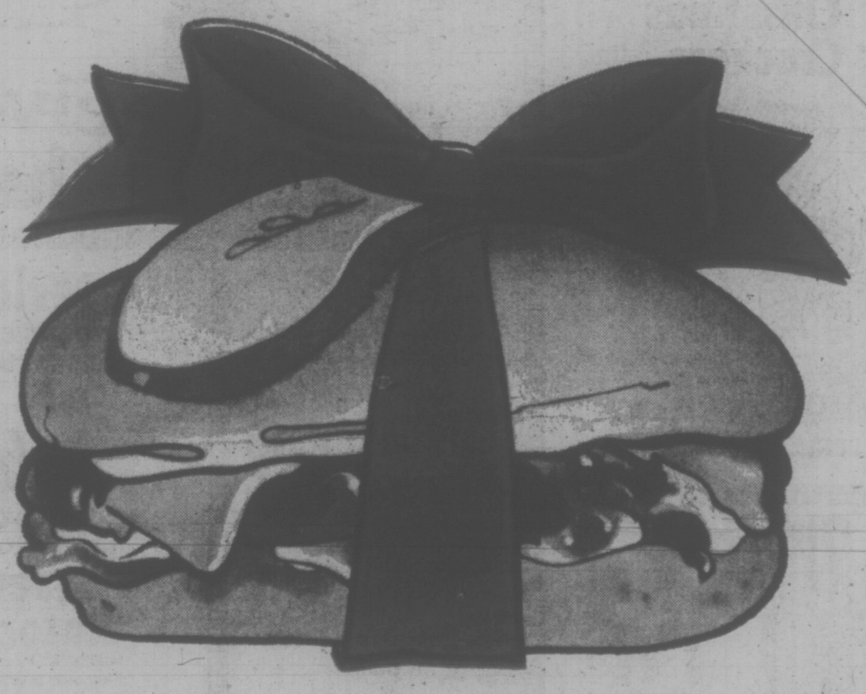

You can give a lot of White Spot 'tastes' to a lot of people on your Christmas list with White Spot Gift Certificates. They make perfect gifts for anyone. They're super stocking stuffers. They're the ideal gift for all the people you want to remember with something a little special. And, White Spot Gift Certificates are available for $1.00 each.
Give someone a taste of something good for Christmas.
Your good taste will be appreciated.
white spot
Serving great family food since 1928.

New B.C. Arts Council Moving Swiftly, Quietly

VANCOUVER (CP) — British Columbia's novel plan to set up an elected provincial advisory arts council is proceeding wihout causing a stir in the current hotly-contested provincial election campaign.

So far, four districts have been organized on Vancouver Island and in the B.C. Interior, and have elected members to the interim council over which Elizabeth Lane presides as chairman. She has been asked to continue as one of the council's appointed members.

The plan is being watched by other provinces which either have fully-appointed councils responsible for distributing provincial grants to the arts, or no councils at all.

The plan will divide the province into 12 regions, each with local advisory bodies and elected members to the central council. The central council will comprise the 12 elected members, and possibly three appointed members representing the provincial government.

Mrs. Lane said in an interview the four members now elected represent the Kootenays region, the central interior, the provincial northwest, and the northern part of Vancouver Island and adjacent mainland.

It is too soon to say what the complexion of the complete council will be, but as expected, the representatives from the interior tend to be from the popular folk arts and crafts.

When the major centres of Vancouver and Victoria are organized, their representatives will likely be from the fine and performing arts.

LIFE - SIZE NUTCRACKER brings its magic to the Christmas party and launches wonderful adventures in fantasy land for the children in Tchaikovsky's ballet coming to McPherson Playhouse, Dec. 8 and 9.

University of Victoria Theatre
presents
"THE DAYS of the COMMUNE"
by
BERTHOLD BRECHT
at the
PHOENIX THEATRE
DEC. 5-13 incl.
8:00 P.M.
Tickets: $2.50, students $1.50, Sunday-Monday 2 for 1
Box Office 477-4821, Open 10 a.m.-3 p.m. daily.

"DINE IN THE SKY"

Parrot House
The Parrot House Introduces a New Dinner Menu
Also featuring a
Chef Special Dinner
at 8.95 Per Person
Monday through Thursday
Come and enjoy a delightful atmosphere with a full-circle panorama of the city, sea, and mountains.
Open for Lunch and Dinner from Monday to Saturday
◆ Lunch 12.00—2:30
◆ Light Snacks 2:30-5:30
◆ Dinner from 6:00-10:30
Reservations 382-9258
Chateau Victoria HOTEL
740 BURDETT AVENUE
TELEPHONE 382-4221

AMPLE FREE PARKING validation at front desk

WOW!
you should see us now

Ice Capades
STARRING WORLD CHAMPION KAREN MAGNUSSEN
Presented by the City of Victoria
VICTORIA MEMORIAL ARENA
WEDNESDAY, DEC. 10 THROUGH SUNDAY, DEC. 14
All Seats Reserved 4.50-5.00-5.50
Tickets on Sale 9:30 a.m.-5:00 p.m. Monday to Saturday. Arena, Eaton's, The Bay, Woodwards, Simpsons-Sears. Eaton's, The Bay, Simpsons-Sears Victoria Customers Only May use their Convenient Charge Accounts. 25¢ Service charge at Eaton's.
PERFORMANCE TIMES: WED. and THURS. 7:30 P.M.; FRI. and SAT. 8 P.M. SAT. MATINEE 2:00 P.M.; SUNDAY MATINEES 2:00 P.M. and 6:00 P.M.
SPECIAL PRICES—Children and Youths 16 Years and Under 1.00 Off Regular Price. Wed. 7:30 P.M., Sat. Matinee 2:00 P.M., Sunday Matinee 6:00 P.M.

NUTCRACKER
OAKLAND BALLET
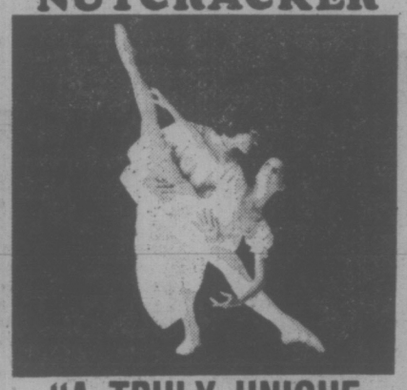
OAKLAND BALLET
"A TRULY UNIQUE NUTCRACKER"
FOR THE ENTIRE FAMILY
Mon., Dec. 8, 4:00 and 8:30 p.m.
Tues., Dec. 9, 4:00 and 8:30 p.m.
McPHERSON PLAYHOUSE
Tickets $6.50, $5.50, $4.50
$1 Off for Performance 75/76 Subscribers, Youths under 17 and Senior Citizens
Available McPherson Box Office and Victoria Ticket Centre at Eaton's (25¢ Service Charge at Eaton's)

DE JOSE AMBROSIO
Restaurant
Portuguese Cuisine
Full Dining Facilities
9 a.m.-4 p.m. Daily
Mon., Thurs., Fri., Sat. 'til 10:30
3945 Quadra, 479-3451

ESQUIMALT SPORTS CENTRE
PARENTS AND TODDLERS ICE SKATING EVERY THURSDAY 1:30-3:00 P.M.
Skate Rentals and Sharpening

SMORGASBORD
11:30 a.m.-2:00 p.m.
MONDAY—FRIDAY
$2.75
Smitty's
BASTION SQUARE
1150 GOVERNMENT

THROBBING STUDIES IN EROTOMANIA!
THEY STRIP FOR ACTION AT... Dr. Feelgood's SEX CLINIC
What you see you won't find in ANY schoolbook!
SCHOOL of EROTIC ENJOYMENT
IN SIZZLING EROTICOLOR
CLINIC — 7 & 9:55
SCHOOL: 8:05
RESTRICTED
WARNINGS: CLINIC — totally concerned with sex. SCHOOL: frequent scenes of nudity and sex. — B.C. Director.
FOX CINEMA

SIDNEY POITIER BILL COSBY

LET'S DO IT AGAIN
MATURE
DOORS 1:15
SHOWS AT 1:30, 3:20, 5:10, 7:10, 9:10
ODEON 2
700 YATES STREET
The Adventures of FRONTIER FREMONT
Starring Dan Haggerty and Denver Pyle
Directed by Richard Friedenberg
MATINEES FRI., SAT., SUN.
ENDS THURS. 1:30, 3:20, 5:10
NIGHTLY 7:15, 9:15
ODEON 1
GOLDEN AGE and CHILDREN $1.00
GENERAL
700 YATES STREET

Joseph E. Levine presents And Now My Love
a film by Claude Lelouch
COUNTING HOUSE CINEMA 1
GENERAL ENDS THURS.
NIGHTLY AT 7:05, 9:05

COUNTING HOUSE CINEMA 2
BROAD AT BROUGHTON
ELLIOT GOULD EDDIE ALBERT
"WHIFFS"
NIGHTLY 7:05, 9:05
REMEMBER THE 60s?
STARDUST
MATURE
HAIDA
900 YATES STREET
ENDS THURS.
MATINEES FRI., SAT., SUN. 2:00, 4:20, 6:40, 9:00
MON. THROUGH THURS. 7:00, 9:00

THE VICTORIA Symphony ORCHESTRA
Conductor LASZLO GATI
One of the Season's major concerts
Pantomime for Wind Instruments and percussion ... Pierre Mercure
Violin Concerto Op. 35 in D ... Tchaikovsky
Symphony No. 4 E Flat Major (The Romantic) ... Bruckner
Featuring RUGGIERO RICCI
in Tchaikovsky's exquisite Violin Concerto
and an orchestral performance of
Bruckner's magnificent 4th Symphony
a great masterpiece of the Romantic era.
Ricci is spellbinding, and the Bruckner is one of the most challenging works in any orchestral repertoire. Good seats are still available for Sunday. So join us in this beautiful music at
THE ROYAL THEATRE
Sunday, Dec. 7 — 2:30 p.m. Monday, Dec. 8 — 8:30 p.m.
Tickets available at Symphony Box Office, 748 Johnson St. 385-6515
These concerts sponsored jointly by Shell Canada Limited and Simpsons-Sears Limited

MEMORIAL ARENA
THURSDAY
TINY TOTS SKATING 1:30-3:00 p.m.
PUBLIC SKATING 4:00-5:45 p.m.

VICTORIA CITY POLICE COMMUNITY CONCERT BAND
presents their
WINTER WARM-UP VARIETY CONCERT
at Oak Bay Junior Secondary School on Thursday, December 4, 1975 at 8:00 p.m., also featuring the "Big Band" sound of the COPPERTONES
Tickets $1.50 (O.A.P. and students $1.00) from Band Members or at the Door. All proceeds go to the Emergency Dental Services, Victoria General Hospital.

Amity Singers
Under the Direction of Jon Washburn
CHRISTMAS CAROLS
St. Nicolas Cantata — B. Britten
(Chamber Orchestra and Children's Choir)
Lorna Griffiths, Director
Tenor Soloist: Brian Trevor
CHRIST CHURCH CATHEDRAL
Friday, December 19 — 8:30 p.m.
TICKETS: $3.50
Senior Citizens/Children 15 yrs. and under $2.50
available from MODERN SOUND RECORDS
766 Fort Street
and at the door.
This concert is sponsored by VITEWAY BAKERY.

CINEMA SHOWCASE
DOUBLE DISNEY ADVENTURE!
GENERAL ENTERTAINMENT
CHILDREN $1.25
Treasure Island
ENDS THURS.
Dr. Syn alias The Scarecrow
Treasure Island 6:45 & 9:30
Dr. Syn — 8:10
ROYAL 805 Broughton 383 9711

MGM's COMEDY SURPRISE
HEARTS of the WEST
MATURE ENTERTAINMENT
Weekdays — 7:05 & 9:10
ENDS THURS.
CORONET 838 Yates 383 6414

Return TO MACON COUNTY
MATURE—Occasional nudity, violence and coarse language. R. W. McDonald, B.C. Director
WEEKDAYS AT 7:20 and 9:20
ENDS THURS.
CAPITOL 805 Yates 384 6811

TILLICUM CLOSED MON. THROUGH THURS.

Are you all WOUND-UP by the city, the people, the noise ...
Qualicum College Inn
Presents
THE MINI
Relax at Beautiful
Qualicum College Inn
INCLUDED IN YOUR PACKAGE:
• Quiet room for any two nights.
• Breakfasts both mornings.
• Superb traditional Roast Beef Dinner in our "Olde Boy's Dining Room."
ALL THAT PLUS
• Heated Swimming Pool
• Dry Sauna
• ¼ Mile of Private Beach
• Local Fishing and Golf
• Jet Whirlpool
• Exercise Room
• Tandem and Single Bicycle Rentals
. . . AND MOST OF ALL A TIME TO RELAX AND UNWIND
Total Cost: $29.95 Per Person Double Occupancy plus Tax
WATCH FOR OUR MONTHLY SPECIAL PACKAGE IN THIS PAPER
Reservations 752-9262
Box 99, Qualicum Beach, B.C.

Advance Reservation Only!!!
Inquire about our facilities for banquets and conventions.

SEE

ON Dec. 12 and 13
Magic and Witchcraft
"CHING FUNGLY"
• Cut a girl in half
• Lifts a child (from the audience) in the air
• Changes sex, and more feats of wonder
McPherson Playhouse
Tickets: Adults $3, $4.
Students $1, off Children ½ price
Don't forget — FREE — Driving of motorcycle, blindfolded, Town & Country Shopping Centre Dec. 6, 2 p.m.

HARPO'S
presents
ONYX
NOV. 17 - DEC. 6
DOORS: 9:00 P.M.
MON. to WED. - NO COVER
15 Bastion Square
385-5333
CABARET

STARTS THURSDAY
EXCELLENT DOUBLE BILL OF BRITISH FUN
"NO SEX PLEASE-WE'RE BRITISH"
Ronnie Corbett · Beryl Reid · Arthur Lowe
Mature "No Sex Please" at 7:30 "Love & Pain" at 9:00
Maggie Smith · Timothy Bottoms
In An ALAN J. PAKULA Production
Love and Pain AND THE WHOLE DAMN THING
ENDS TONIGHT AT 7:30
"GONE WITH THE WIND"
Adults $2.50, Students $2.00, G.A. & Children $1.00
OAK BAY 2184 OAK BAY AVE

KING OF HEARTS
Five continuous years in Cambridge, Mass. The classic that has now become the longest running film in American theatre history.
PLUS — 1975 Academy Award Winner "Best Animated Short Subject"
"CLOSED MONDAYS"
NIGHTLY AT 7:00 & 9:00 GENERAL
in Nootka Court
382-5922 · Douglas & Humboldt
TOWNE Cinema

ECM COUNTRIES AGREE ON JOINT PASSPORT

ROME (CP) — The nine-country European, Economic Community agreed Tuesday on a plan to introduce a joint European passport in 1978.

It will have a deep purple cover stamped with the words "European Community," with the name of the issuing country underneath.

The new passport would require legislation within the community so the nine countries could harmonize their own laws in dealing with non-Eurpoeans. For example, when the passport is in full use, a Canadian tourist travelling in Europe would only have to display his Canadian passport at the point of entry and never again while crossing within the boundaries of the nine countries.

In London, a foreign office spokesman said distinctive British passports probably will be eliminated when Common Market passports for all member countries become effective.

But much of the detail on conversion to the new passports remains to be thrashed out by a Common Market committee, he said.

The spokesman speculated that the new passports would be issued as existing British passports expire after 1978.

Britain Backs Down on Oil After Harsh Words in Rome

ROME (Reuter) — Britain's bid to get itself apart from its European Common Market partners at the coming world energy conference in Paris ended Tuesday night when it backed down here after 11 hours of debate.

Britain wanted its own seat at the conference, apart from the European Economic Community (EEC) delegation, to guard its interests as a potential major oil producer.

But after harsh words among EEC leaders here, during which West German Chancellor Helmut Schmidt was said by informed sources to have clashed sharply with British Prime Minister Wilson, a compromise was reached.

The sources said Schmidt reminded Wilson that although Britain might have oil wealth in a few years, West Germany has considerable cash now.

He remarked that Britain still faces hard economic times and that West Germany is probably the only EEC country strong enough to survive without the community, the sources said.

The conference is due to open on Dec. 16 with representatives of 27 producer-consumer nations taking part.

Schmidt's thrust came when Wilson raised the possibility of Britain joining the Organization of Petroleum Exporting Countries (OPEC), the sources said.

The compromise involved significant concessions by Britain's EEC partners, particularly France, which budged on its refusal to accept a minimum selling price for British North Sea oil.

Britain dropped its separate seat demand—viewed by the others as an unacceptable breach of Common Market solidarity—in exchange for the right to express its own opinions at the conference, providing these did not conflict with the agreed EEC position.

TIMOR APPEALS TO U.S., CHINA

SYDNEY, Australia (AP) — The leftist Fretilin faction in Portuguese Timor has appealed to China and the United States to prevent an Indonesian invasion of the disputed island territory in the Indonesian archipelago.

Fretilin, which last Friday declared the colony independent and named it the Democratic Republic of East Timor, made the appeal in a cable to the Chinese foreign minister. A copy of the message was cabled to The Associated Press in Sydney from Dili, capital of East Timor.

The message said an Indonesian broadcast promised "East Timor would be pacified and 'reunited with Indonesia.'"

"Thousands of its troops (are) already in our border areas and large-scale air and sea attacks on coastal centres expected hourly.

"We appeal to the noble people of China to ask President Ford to use his influence in Indonesia to stop this imperialist adventure....We urge that the powerful voice of China be raised today on our behalf."

President Ford leaves Peking on Friday and goes to Indonesia for an overnight stay.

Retired Residence
Under New Management
Joan Crescent Manor
- *Private rooms with bath*
- *Excellent food*
- *Beautiful surroundings*
- *Coloured TV, Lounge*
- *Laundry Included*

MALE, FEMALE & MARRIED COUPLES WELCOME
595-4922 or 386-7658

The mountain grape.

In the last 10 years, from the vineyards of California and B.C.'s Okanagan Valley, a new kind of wine has established itself among the great wine classifications of the world.

The Mountain wine. Mountain wines are made with grapes grown in upland or hillside vineyards. And while the mountain grape may not grow as prolifically as its cousin grown on the flat valley floor, it compensates by producing a distinctive and finer wine.

At Calona, two of our mountain wines are Mountain White and Mountain Red. Both are made with grapes grown on the upper slopes of our Okanagan Valley vineyards. Wine from these grapes is aged to maturity, then blended to provide wines of great character.

Mountain Red is light in colour and body with a very soft character. An extremely pleasant wine, Mountain White is a quite dry, medium body wine, light in colour, subtle and mellow to the palate. Try a glass of one of our Mountain Wines and see for yourself the difference the mountain grape makes.

Mountain Red. Mountain White. From Calona Wines.

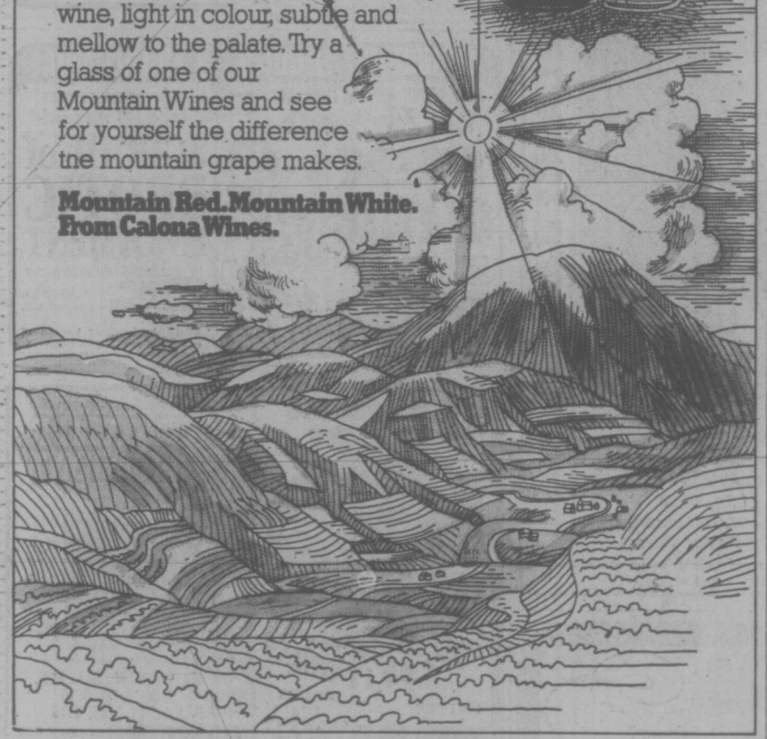

PRUDENTIAL ASSURANCE

Pension and Annuity Cheques up to December 10, 1975 may be picked up from

5th Floor
3960 Quadra Street
Victoria,
Telephone 479-8295

We suggest you telephone us first and have at hand reference information about your annuity.

Premiums may also be paid here.

THE PRUDENTIAL ASSURANCE COMPANY LIMITED

From: Bill Bennett

To: Senior Citizens

Re: "Mincome" and "Pharmacare"

"An unfair rumour is circulating that the election of a Social Credit government would end or reduce Mincome, Pharmacare or other pension benefits.

"My pledge to you is this: Any Social Credit government I am privileged to lead, will guarantee the continuance of these benefits.

"Your Mincome and Pharmacare are here to stay.

"They are not only here to stay, they will work better for you. Because under a Social Credit government, the size and timing of increases for Mincome, for example, will be pegged automatically to the cost of living. And Pharmacare will be expanded to include more drug and other services.

"Our goal is for British Columbia to lead all Canada again in benefits to senior citizens. It was first, but under the Barrett government, we have slipped behind other provinces.

"I urge you to support the Social Credit candidates in your area. Together we will provide responsible government and develop a buoyant British Columbia that can give maximum benefits to its pioneer men and women."

Social Credit.
A new way to work together.

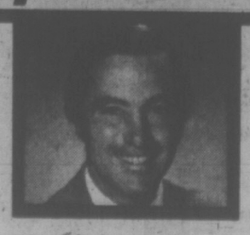

Sponsored by the British Columbia Social Credit Party

Wellburns
PANDORA AT COOK AND PORT RENFREW GEN. STORE
LOWER YOUR FOOD COST

JIM HALL

OPEN
SUNDAY 10-5
Mon., Tues., Wed. 9-6
Thurs., Fri. 9-9, Sat. 9-6
We Reserve the Right to Limit Quantities

McVITES DIGESTIVE BISCUITS lb. ..... 69¢

CARROTS LOCAL No. 1 ..... 5 LBS 49¢
BOILING ONIONS 5 LBS 49¢
ANJOU PEARS 2 LBS 49¢

SUGAR PRICES NOW DOWN

BREAD-O FROZEN BREAD 5 loaves 99¢
HOLIDAY FARMS DINNERS Lasagna, Ravioli, Cabbage Rolls each 1.99

ROYALE TISSUE
BATHROOM 4-ROLL 1.09
FACE 60 3-ply 3 FOR 1.00

BLUE BONNET MARGARINE 3 lbs. 1.89
McLarens DILL PICKELS 32-oz. ..... 89¢
SAFFLO SALAD OIL 24-oz. ..... 89¢

FRESH MEAT
PRIME RIB ROAST 1.49 lb.
1st CUT ROAST lb. 1.69
SHORT RIBS 89¢ lb.
FLETCHERS BACON lb. 1.69

LARGE STOCKS OF CHRISTMAS DECORATIONS AND WRAPPING PAPER

BURNED OUT or turned out? That question was no doubt asked by passersby of Hillside shopping plaza in the dark hours this week when Beaver Home Centre sign came across as BEER in yard-high illuminated letters. (Bill Halkett photo)

BRIDLE BITS
with phil merrick

Most horse-lovers take great pride in keeping their charges in first-class condition and seldom count the cost which can be heavy.

When animals fail to show the result of good feeding and care — and are thin, rough-coated and listless — some owners shrug and say the horse has been getting the best of care. They often use the excuse that the animal is old.

When an aged horse fails to stay in good condition on sufficient feed and shelter, and is not being overworked, it is time to call in professional advice.

Worm infestation of the animal's insides would probably be the veterinarians first suspicion. If the patient's condition would allow it, medication would be pumped into the stomach to start a campaign to eliminate that situation.

Teeth would be checked to ascertain if the horse had enough left to grind up the food. All horses need the rough edges removed from their teeth every year or so. The continual grinding of food wears away the teeth and causes a rough edge so that when chewing, the tongue, cheek, sometimes both, are made sore so the animal swallows the food unchewed rather than feel the pain. This way little nourishment is taken from the food.

Examination of a horse's teeth sometimes reveals this situation would mostly be found in found in horses over 20.

Lack of adequate shelter from the cold winds and rains is often the reason horses fail to look as they should on the amount of nourishment being supplied. Don't believe a horse will seek shelter in a low-ceilinged lean-to. Natural suspicion or anything they consider a trap, especially when winds create noises that humans do not hear, will force animals to stand outside and suffer.

The attitude that "they'd go in if they want to" is the wrong one. To a horse, the building that brought relief from sun and flies in summer is quite different in winter when winds from another quarter develop noises that were not heard before and darkness and shadows change things.

There have been many tearful discussions regarding when or if to put an old and tired animal to sleep. Often animals are kept long after they should have had their lives ended humanely because their owners did not want to endure the sorrow the loss would cause.

The fact that the kindest act anyone can ever do for a pet is to see that it never suffers from old age should be sufficient balm for the wounds on the loss of a loved animal.

Export Cost Unchanged For Oil

OTTAWA (FP) — The federal government has decided there will be no change in Canada's crude oil or refined product export charge for the month of January.

The export charge will remain the same as it is this month: $4.50 a barrel for light and medium crudes, $3.80 for certain designated heavy crudes, and $3.70 a barrel for Lloydminster-type blends of heavy oils.

For refined products, the charge on motor gasoline will remain at $3.50 a barrel, for middle distillates such as heating oil at $3.75 a barrel, and for heavy fuel oils at $1.75 a barrel.

A decision on the export charge is made a month in advance, so that U.S. buyers have sufficient information to nominate in advance for the oil they want from Alberta or Saskatchewan, the main producer provinces.

Flora Exotica Greenhouses
2036 Bazan Bay Rd.
Sidney, B.C. V8L 1C5
Tel: (604) 656-5414
"The Unique Is Our Business"

Customers are cordially invited to visit the greenhouses anytime.
Mon.-Fri. 9-4, Sat. and Sun. 10-4
Closed Wed.

DIRECTIONS:
North on Pat Bay Highway to Airport Turnoff (McTavish Rd.) Turn left onto McTavish Rd, take first left off McTavish (Mainwaring) to greenhouses at Corner of BAZAN BAY and Mainwaring. Flora Exotica entrance off Mainwaring.

BUDGET-WISE PLANT LOVERS ATTENTION!!!
Make Christmas last all year . . . give Living Plants

Begonias Ferns Bromeliads
Cacti Geraniums Gingers
Orchids Succulents
And Other Assorted Tropicals

NAMED ORCHIDS
In Flower and Sheath
from 8.95 up
(Plus free plant of our choice, with purchase of $5 or more. Offer Expires Dec. 9)

Flora Exotica Greenhouses

Woolco PRE-CHRISTMAS DECORATING NEEDS
Prices in effect 'til Dec. 6.

For Your Walls

Save on Pre-Pasted Washable Wallpaper
In stock. Sold in double rolls only. Limited quantities. (approx. 14 yds. x 20")
Reg. Woolco Price: 4.49 double roll
3.29 double roll

Dry-Strippable Vinyl-Coated Wallpaper Save $4
Beautiful up-to-date patterns and colours. Sold in 10-metre bolts (approx. 11 yds. x 20").
Reg. Woolco Price: 9.95 bolt. . . . . .
5.95 Bolt

Pre-Pasted Strippable Scrubbable Vinyl Save $5
Some of Britain's most beautiful patterns produced on solid Vinyl. Sold in 10-metre bolts (approx. 11 yds. x 20").
Reg. Woolco Price: 14.95 bolt. . .
9.95 Bolt

Pre-Pasted Vinyl Coated Wallpaper Save $2
In stock now — Hurry while quantities last. Sold in double rolls only.
Reg. Woolco Price: 7.98 double roll.
5.98 double roll

FIESTA PAINTS
You still have time to freshen up your home before you start your holiday entertaining. Choose from a complete range of quality 'Fiesta Paints' in your choice of up to 1500 beautiful colours. Here are 2 examples of the savings we are offering during this sale.

INTERIOR LATEX
Reg. Woolco Prices: 3.49 qt., 10.99 gal.
2.89 quart 7.99 gallon

SEMI GLOSS ENAMEL
Reg. Woolco Prices: 3.79 qt., 12.99 gal.
3.19 quart 9.99 gallon

Tinting bases are slightly under-filled to allow for colourant.

Give A Gift of Lasting Beauty — Craftmaster — The Answer to Gift Buying
Craft Master
With Craftmaster's huge selection of 'Paint by Number Sets' and a complete range of subjects, you can find a set to please anyone on your list. From small children's sets right up to beautiful sets for teens and adults, all at everyday low prices, offer excellent values for Christmas giving. They're in the Wallpaper & Paint Department.

Imagine Optics
The Willow tree is a fibre optic, decorative light kit. Light sparkles from hundreds of fibre tips.
14.97 EACH

Woolco DEPARTMENT STORES
A DIVISION OF F. W. WOOLWORTH CO. LTD.
Town and Country Shopping Centre
Douglas Street and Saanich
PERSONAL SHOPPING ONLY, PLEASE!
Store Hours: Monday to Saturday 10 a.m. to 10 p.m.

Woolco

MEN'S BOXED SHIRT & TIE SETS

Co-ordinate a look for yourself or the men on your Christmas gift list. Long-sleeve dress shirts on our exclusive 'Laurentien' label are noted for their long-lasting appeal and good looks. Shirts are styled with one-button cuffs and handy chest pocket in 65% Polyester/35% Cotton. Matching, co-ordinated tie is 100% Rayon. Choose from Navy, Chocolate, Tan or Powder colours. Boxed and ready for your favourite Christmas wrap. Sizes: 14-17½. Limit 2 per customer.

Prices Effective 'Til Dec. 6

200 SETS AVAILABLE

$5 SET

Woolco DEPARTMENT STORES
A DIVISION OF F. W. WOOLWORTH CO. LTD.
Town and Country Shopping Centre
Douglas Street and Saanich
Personal Shopping only, please!
Store Hours:
Monday to Saturday 10 a.m. to 10 p.m.
BUY WITH CONFIDENCE
SATISFACTION GUARANTEED
REPLACEMENT OR YOUR MONEY REFUNDED

DEATH SENTENCE FOR THE MED

UNITED NATIONS (AP) — French oceanographer Jacques Cousteau says that only international efforts can keep pollution from killing every living thing in the Mediterranean Sea, except bacteria and viruses.

Cousteau told a news conference here that if the pollution continues, the people of Barcelona, Marseille, Nice, Genoa, Naples and the rest of the coast of southern Europe might have to move dozens of miles inland.

The Mediterranean is so sick that only a carefully coordinated project on a massive scale can avert the disaster," said Cousteau, 65. He estimated the effort would take between seven and 15 years if it is started immediately.

Cousteau would not set a time for the Mediterranean's death, but said coastal areas have been completely depleted of fish, and the open ocean, once at least seven or eight times less fertile than the Mediterranean, now is 15 to 20 times more productive in terms of fish catches.

Cousteau is secretary-general of the International Conference for Scientific Exploration of the Mediterranean and president of the European Oceanic Association.

He said wastes from more than 400 million people living in an arc stretching from the Ural Mountains in the Soviet Union to Lake Victoria in central Africa find their way to the Mediterranean.

He estimated that 90 per cent of the basin's sewage is dumped untreated into the sea. The level of mercury in some species of fish caught there is close to or above the safety level — 0.5 parts per million — set by the World Health Organization.

Large amounts of pesticides are carried over the sea from agricultural areas and fall with the rain into coastal waters. Factories and industrial plants dump in a variety of heavy metals and chemical compounds.

Cousteau said drastic and binding measures must be authorized at the UN Conference on the Law of the Sea, which resumes in New York next March.

Ali Cat's my name
Clothes for guys 'n' gals my game
1618 Gov't
NOW OPEN!

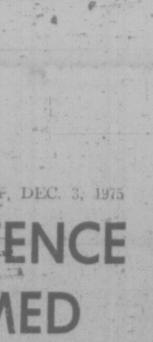

OXFORD FOODS
271 COOK STREET
Open Daily 9-9; Sunday 10-7
Prices Effective:
Wed., Dec. 3-Sat., Dec. 6
We Reserve The Right to Limit Quantities

Maple Leaf BACON	lb. pkg.	1.59
Blue Bonnet MARGARINE	3 lb.	1.69
Nabob INSTANT COFFEE	10-oz. JAR	1.79
Nabob TEA BAGS	125 Bags	1.89
Western Family SOCKEYE SALMON	7¾-oz. TIN	1.09
Allen APPLE JUICE	48-oz. tin	59¢
Starkist Albacore SOLID TUNA	7-oz. TIN	79¢
Fancy BARTLET PEARS	28-oz. TIN	69¢
Allen Orange FLAVOR CRYSTALS	4 3-oz. pkg.	69¢
Berryland ASPARAGUS TIPS	10-oz. TIN	69¢
Colonial CHOCOLATE BISCUITS	32-oz. Pkg.	1.49
Kitty Treat Tuna CAT FOOD	5 6-oz. TINS	$1
Arctic Power DETERGENT	5 lb. Box	2.19
Royale TOILET TISSUE	4 Roll Pkg.	99¢
B.C. McINTOSH or DELICIOUS APPLES	3-lb. Bag	59¢
Local No. 2 POTATOES	15 lb. Bag	89¢

Woolco

Prices In Effect 'Til Dec. 6

A TREASURE HOUSE OF CHRISTMAS GIFTS

A WOOLCO STANDOUT SPECIAL

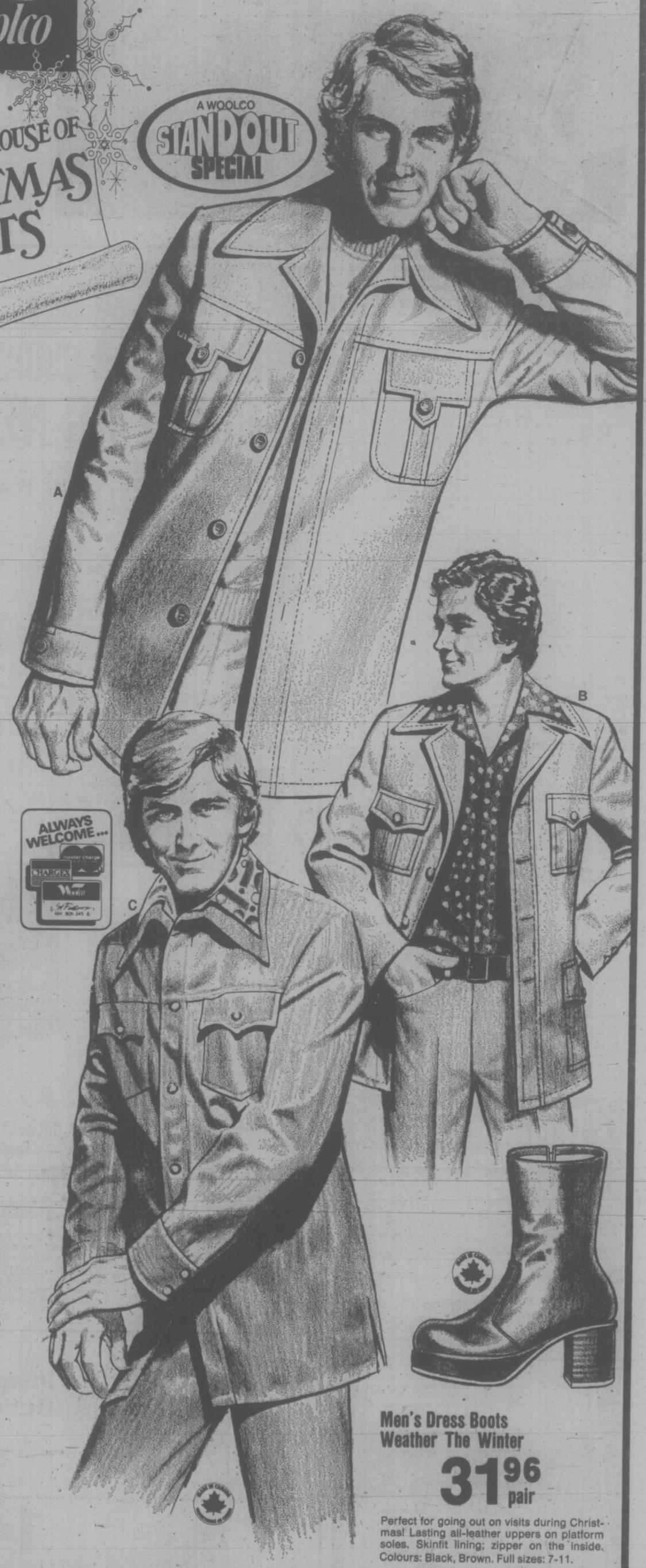

Leisure Suit Price Reduced To Say 'Merry Christmas'!

Reg. Woolco Price suit 59.95

Now Only

47.96 suit

a. Sale price to please the giver; great styling features to please the receiver. A leisure suit for your man to keep 'open house' on Christmas morning. 100% Cotton shell with 100% Acetate lining. Two upper flapped patch pockets; buttoned cuffs; contrasting stitching. Colours: Blue, Clay, Ginger, Newter. Sizes: 36-44.

Men's Leisure Suit For A Casual Christmas

69.95 suit

b. Christmas: the time to take it easy, in this winner of a suit! 100% texturized Polyester Gabardine with 100% Rayon lining. Overstitched seams; centre back vent; back yoke; 4 flapped patch pockets. Flared pants with top pockets and belt loops. Colours: Beige, Blue, Salmon. Sizes: 36-44.

'Laurentien' 'Ropetrick' Leisure Sets For Young Men

23.96 set

c. Seasons come and go but this leisure set; in easy-care washable 100% Cotton, is here to stay. Jacket: square bottom, western yoke back, 2 scallop-flapped breast pockets. Jeans: western style with 2 front scoop, 2 back patch and one change pocket. Colours: Powder, Beige, Brown, Amber, Green. Sizes: 36-44 (even chest).

Men's Dress Boots Weather The Winter

31.96 pair

Perfect for going out on visits during Christmas! Lasting all-leather uppers on platform soles. Skinfit lining; zipper on the inside. Colours: Black, Brown. Full sizes: 7-11.

Woolco DEPARTMENT STORES
A DIVISION OF F. W. WOOLWORTH CO. LTD.

Town and Country Shopping Centre
Douglas Street and Saanich

Personal Shopping only, please!
Store Hours: Monday to Saturday
10 a.m. to 10 p.m.

BUY WITH CONFIDENCE
SATISFACTION GUARANTEED
REPLACEMENT OR YOUR MONEY REFUNDED

Victoria Times
THIRD SECTION
FOOD
and nutrition

Pancakes by Another Name Are Great

By TINY BENNETT

Most of us indulge ourselves from time to time in the harmless snobbery of using French to describe a dish. I do this myself, as a bit of fun at the expense of the pretentious way some folks deal with food.

However, there are times when one must use French, because the dish often loses in the translation to English. Pancake is a good example.

In North America, pancakes are flapjacks, griddle cakes that rise in the cooking and are strictly a breakfast dish with syrup, bacon or sausages.

A pancake in Europe, better known as a crepe, is quite different. Made simply from eggs, flour, water, milk, butter and salt, it is cooked thin, brown and crisp and is used both for desserts and entrees.

In England when one speaks of pancakes, this means crepes and it is a traditional dessert to serve on Shrove Tuesdays.

A popular dish, in England the cooked pancake is dusted with sugar, given a squeeze of fresh lemon, rolled and served with more sugar and additional fresh lemon as garnish.

In parts of the southern U.S. where a French influence is retained in the cooking styles, I've enjoyed some great crepes — as entrees and desserts.

On South Carolina's Fripp Island a chef rolled precooked crepes around solidly frozen rolls of peach ice cream, sauteed each in butter, flamed with peach brandy and served them smothered with hot peach preserve.

Recently, in the same state, at the Mills Hyatt House in the historical city of Charlestown, I was served a magnificent entree as main course for lunch. In typical Low Country style this was crepes stuffed with shrimp and blue crab meat moistened with a cream sauce and masked with a mild curry sauce.

It all sounds gourmet, difficult and expensive, yet in common with most gourmet food, it is simple and inexpensive.

As a matter of fact, the French use crepes as an attractive way to use up leftovers. They make the crepes batter in advance so it blends and allows the flour to expand. This makes them a standout for busy homemakers who enjoy serving outstanding and distinctive dishes.

This batter is standard for desserts and entrees and is made as follows:

CREPES BATTER

Into a blender put one cup cold water, one cup cold milk, four eggs and ½ teaspoon salt. Add two cups sifted all-purpose flour, four tablespoons melted butter and blend at full power for one minute. Remove blender jar, scrape down any flour and blend again for a few seconds. Cover and refrigerate for a minimum of two hours — the batter should be about as thick as light cream, and if you feel its a bit heavy, lighten by adding one teaspoon cold water at a time and beating again.

Lacking a blender, beat briskly with a wire whisk and strain out any lumps.

Crepes, with the exception of those intended for serving as an English style dessert, are best cooked in advance, since they will be re-heated with the filling beneath the broiler. English dessert crepes are best cooked and served one at a time so they come to the batle hot.

To cook crepes, lightly brush a seasoned skillet with cooking oil and heat on a fairly hot ring until the oil starts to smoke — I use an omelet pan. Remove the pan from the heat, pour in a bare ¼ cup of batter into the centre and tilt in all directions to get the thinnest possible layer. If there's runny batter left after this, tip it back into the jar.

Return to the heat and after about one minute, shake and bang the pan to release the crepe, lift an edge and if it is lightly browned, turn or flip it over and finish the other side for about 30 seconds. The second side only goes a spotty brown and is kept inside when rolled.

Slide the crepe onto a plate and repeat, using less batter if the first ¼ cup measure proved to be a little too much . . . Think THIN and CRISP.

The batter recipe makes about 12 six-inch crepes 1-16th inch thick and it can be enlarged if more are needed.

Stack the crepes on a plate and when convenient, roll them around such fillings as cooked chopped seafood, chopped chicken, turkey, beef, veal or lamb that has been moistened with a little sauce. Fit the crepes into an attractive oven dish, mask with a fitting sauce and after re-heating in a 300 oven 25 minutes, brown the top under the broiler and serve. I once beat the potato crust of left-over Shepherd Pie into the meat, beat in some brown sauce, filled the crepes, masked with very thick brown meat sauce and finished in the oven and under the broiler for what must have been the cheapest gourmet dish I've ever served.

A can of cream of mushroom soup thickened with flour or arrowroot makes for a fast sauce base at low cost and is superb for adding say curry powder or other distinctive spices to marry with the filling.

However when you serve such stuffed entree crepes to guests, act blase and don't mention the word leftovers.

Many dishes benefit From Mushrooms

Mushrooms Add Taste, Stretch a Long Way

By HILDA BEASTALL

Mushrooms are available almost throughout the year with commercially raised crops constantly coming into local markets. Just now I see the pure white and the brown kinds. Price varies only a few cents in the 12 months, usually being either 99 cents for a pound or 89 cents when a particularly large crop is bought by the one store. I choose brown ones for richer flavor.

Not a cheap food, but a few go a long way and their use is of definite value in total nourishment and their flavor is unique, coming through other foods if seasoning is used moderately.

As a lesson on caution in gathering wild mushrooms or other wild edible plants not well known, let the children help select the container of store mushrooms you buy. Explain that you believe all these to be wholesome food, whereas those found in pastures and woodlands are unknown to you although they look like bought ones.

Of those seen in the wild some may be poisonous to touch or eat while others may be safe, but since you do not know the good from the bad you cannot try any of them. Symptoms of mushroom poisoning are unpleasant and can be fatal according to the kind tasted.

Mushrooms are a source of several important minerals besides small ratings in vitamins. However, I rarely buy more than a half pound to go with other cheaper vegetables for 4 or 5 servings on a couple of days.

There is no waste to fresh commercial mushrooms. Be sure they are dry and whole when you buy them. Damp mushrooms becoming soft and slimy should not be bought or eaten. Fresh, they will keep until next day, uncovered, in the refrigerator. Cooked in a little margarine or oil, they keep in a covered jar for five or six days.

To prepare, rinse in a colander under cold water; quickly dry each on a cotton dish towel before cooking. If desired, stems can be cooked separately for a soup for they take a few minutes longer.

The usual method of cooking is in a little hot margarine or oil, stirring to cook in three to four minutes. In milk or other liquid they take 5 minutes after the liquid begins simmering.

Long cooking at high heat spoils mushrooms; and salt must be used sparingly for, as a noted Canadian authority on mushrooms has said, they have an affinity for salt. This means that if the other foods contain salts, the mushrooms will take much of it into their tissues.

Mushrooms, rice and cheese, plus milk and an egg makes a complete low cost, but highly nutritious meal.

This recipe is for one person, with a small green salad or fresh fruit. One-eighth pound of mushrooms makes one-half cup mushrooms.

Increase the ingredients according to number of servings and other food at the same meal.

Prepare entirely on top of stove; or finish by browning in moderate oven if using for other baking.

Mushroom - Rice - Cheese Supper

½ cup fresh mushrooms
1 cup liquid milk from skim powder
1 cup cooked brown rice
1 small egg lightly beaten
1 tsp. chopped parsley or other green
1 tbsp soft margarine
¼ cup grated cheddar cheese

Wash, dry and cut mushrooms into small pieces; simmer gently in milk for 5 minutes. Add cooked rice; stir. Add beaten egg, parsley, margarine and cheese, stirring while bringing back to gently simmering. Remove from heat; continue stirring while mixture thickens and cheese melts. Do not boil.

Serve hot on warmed wholewheat bread or split bun.

If oven is being used, spoon into small casserole before adding cheese. Sprinkle cheese on top and brown slightly at 177 deg. C. for 10 minutes.

Last year I found that a few mushrooms added a fine richness to mature squash. The squash was diced, steamed until almost tender; chopped mushrooms were added and cooked together for another 5 minute or until squash was soft but still keeping its shape. Serve with a pat of margarine with any hot meal needing a boost. Also tried was squash soup, with one clove of garlic, then a few mushrooms added five mintues before serving.

Creamed mushrooms are the base for several simple tasty dishes, quick to prepare and easy to combine with leftovers. A spoonful of a leftover vegetable, chopped meat or fish will make a new dish. Add something fresh such as parsley, chives, or celery.

First cook a ½ cup diced mushrooms in a ½ cup water, simmering gently for 5 minutes. In a small bowl mix 1 tablespoon soy flour, 2 teaspoons brewer's yeast, 2 tablespoons skim milk powder in 1 tablespoon cold water; then stir into mushrooms.

Bring to gentle simmering point stirring until thickened. Add leftovers and fresh green. Heat, and serve on hot buttered toast.

Commercially cooked mushrooms are too salty for most tastes, so remember to go easy on the salt. A sprinkle of paprika is better.

As with many other recipes, this one can be finished in a casserole at oven temperature 177 deg. C. if oven heat is being used for other cooking.

Potato-Egg-Mushroom Skillet or Bake

2 Tbsp soft margarine
2 Tbsp wholewheat flour
1 Tbsp brewer's yeast (torula)
½ tsp salt
1 cup liquid milk from skim powder
one-third cup powdered skim
½ cup grated cheddar cheese
2 eggs beaten
3 medium potatoes, freshly cooked and sliced
¼ pound fresh mushrooms, diced
¼ cup wheat germ

In a saucepan, melt margarine, stir in flour, yeast, salt.

Add the extra skim milk powder to the liquid milk, then add milk mixture to creamed mixture in saucepan. Stir and mix until thickening and gently bubbling.

Add cheese and eggs; mix and stir.

Now, if using oven, have cooked potatoes sliced in a greased casserole, cover with diced mushrooms, pour creamed mixture over all.

Sprinkle wheat germ on top. Bake in moderate oven 177 deg. C. until set and lightly browned.

If not using oven, add sliced potatoes, diced mushrooms and wheat germ to creamed mixture. Reheat to just below boiling point and serve with vegetables as suggested.

As you use mushrooms in these recipes, other uses will occur to you such as two or three cut up in an omelet, in scrambled eggs, with rice, macaroni and other grains made into casserole dishes. As with all food preparation, the imagination is the only limitation.

Test Screens Genes

PALM SPRINGS, Calif. (UPI) — A screening test that could wipe out the often fatal Tay-Sachs disease may help in curbing other genetic diseases such as sickle cell anemia.

Doctors, geneticists and religious leaders from the United States, England, Canada, Israel and South Africa are attending a four-day conference on the Tay-Sachs syndrome, a disease of the central nervous system that affects Jews of eastern European descent.

It is caused by an absence of a chemical enzyme in the genes, is generally detected a few months after birth, cripples and is normally fatal within about five years. Both parents must carry the gene for a child to inherit the disease.

Highlighted at the conference will be a world-wide screening project aimed at eliminating the disease.

Dr. John O'Brien, chairman of the department of neurosciences at the University of California at San Diego, was instrumental in discovering the screening and prevention method and will co-chair the conference.

Persian Arts
907 Government
(North of Empress Hotel)
Victoria
777 Hornby
(Opp. the Court House)
Vancouver
Interesting jewelled gifts for Christmas. Treasureland, genuine stones . . . Handicraft, only in gold and silver settings. Nowhere in the world can these gifts be equalled in quality and price . . . to suit your taste and budget.
Egyptian Jewellery • Ramesies Period • Solar Boats • Bedouin • Nefertiti • Scarabs • Poison Rings • Puzzle Rings . . . Unlimited Selection.
Service and Satisfaction
Interesting, Fascinating and Mystic Atmosphere
Bring this ad for 10% less on your purchases to Dec. 29
9-6 Daily; Fri. 'til 9 p.m.

Bar Accessories . . .
A GREAT GIFT IDEA
Serving Trays 2.97
Cocktail Shaker Sets — includes 4 stemmed glasses 10.97
Jiggers 1.67
Mixology Cocktail Shaker Set 17.97
Corkscrews, from 5.97
Corkscrew and Opener Sets, from 5.27
Novelty Openers 2.27
Liquor Decanters, in novelty stands, from 9.97
Beer Steins, from pair 3.97
Flasks for Breast Pocket 9.97
Coaster Sets, from 4.27
Plus a complete selection of individual bar accessories.
West Coast Gift Shops
CHARGEX
master charge
Hillside SHOPPING CENTRE
By the Fountain

It's from Birks for Christmas . . .

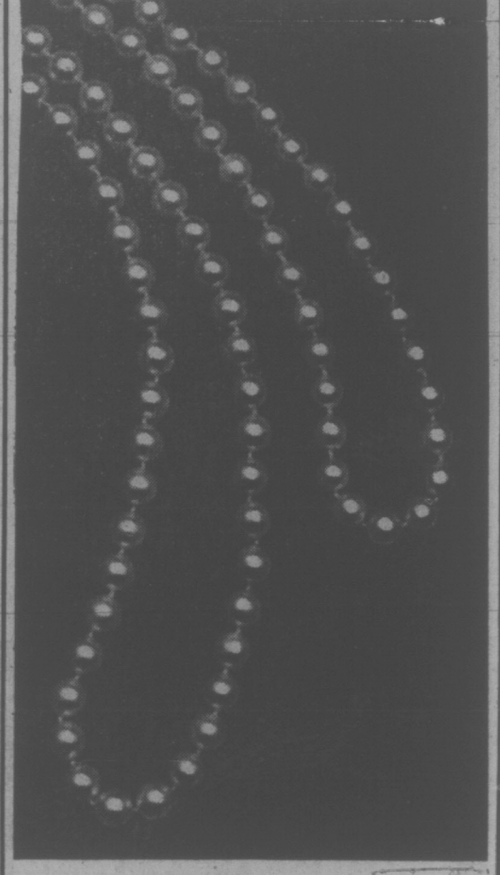

The Classic Statement:
A Birks pearl necklace.
Birks cultured pearls. So utterly feminine, with their legendary, lustrous beauty.
Because of the recognized expertise of our buyers, Birks cultured pearls are justly rated among the world's most beautiful.
A gift of Birks pearls? What a lovely way of saying "I love you"!
Those above are uniform.
27", $750. 18", $250.

Give her a ring — just because you love her!
There couldn't be a better reason to surprise her with one of these lustrous cluster rings. Lovely gemstones set in 14 kt. gold, and all with diamonds.
From the top, clockwise. Ruby, $325. All diamonds, $400. All diamonds, $295. Sapphire, $295.
CHARGEX
master charge
BIRKS JEWELLERS
706 Yates St. Hillside Shopping Centre

Toy Shop
1834 OAK BAY AVENUE
598-3832
10:00 to 5:00
Mon. to Sat.

Evening Wedge
Simple. Sophisticated. Suede.
In black, with straps across the vamp
in multi-fall shades
By Amalfi. $40

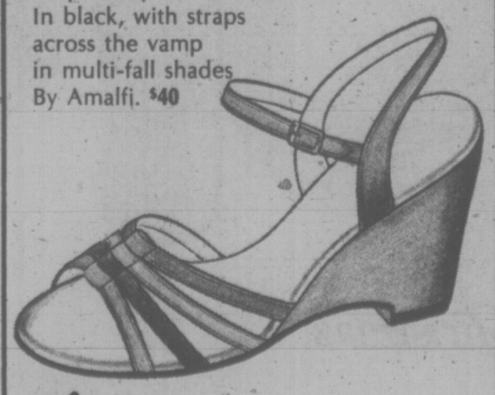

Munday's
1203 Douglas St. 383-2211

It's from Birks for Christmas

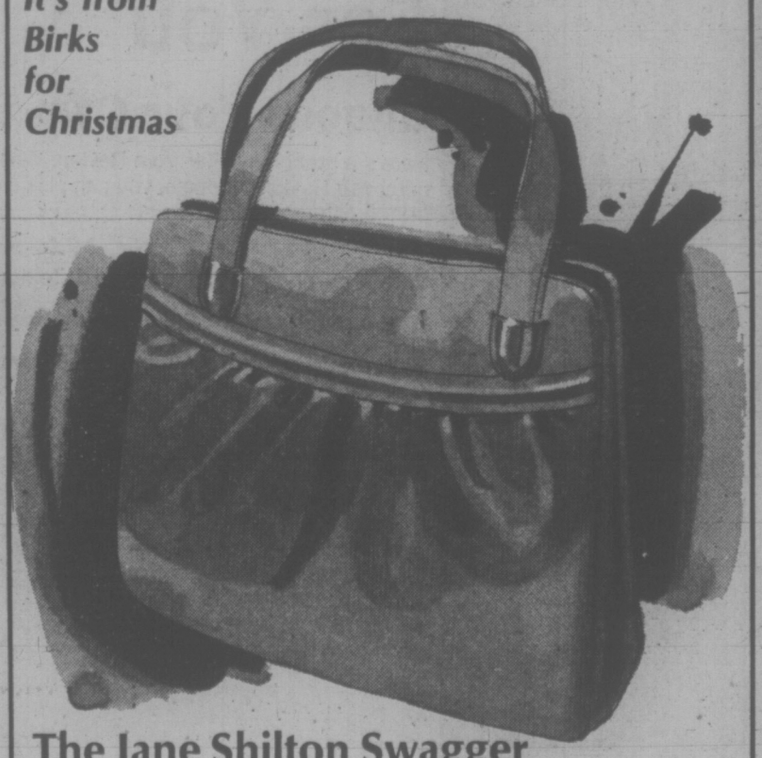

The Jane Shilton Swagger
A classic beauty by Shilton of England in soft nappa leather. Although only about 9" x 11", it's a roomy bag with generous compartments and pockets. Silk lined and gilt trim.
Rust or brown. $60.
CHARGEX
master charge
BIRKS JEWELLERS
706 Yates St. Hillside Shopping Centre

ONLY 3 DAYS LEFT

★ Light Fixtures
★ Range Hoods
★ Accessories
★ Chimes

20% OFF

HURRY! STOCK WON'T LAST!

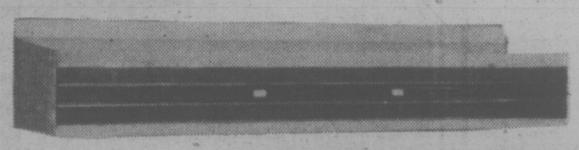

GREAT IDEAS FOR CHRISTMAS

384-9359

LIGHT-WAY INC.
695 ALPHA

Across Douglas from Woodwards

Fibre Diet Treats Disease

By DR. JEAN MAYER

FOOD FOR THOUGHT

Q. After reading about the apparent importance of a high fibre died in preventing and treating diverticular disease and possibly other bowel disorders, I decided to make some changes in my diet. However, from what I've read, I'm not sure whether I need to eat plain bran, which I've been able to find only in a natural food store, or whether a switch to whole grains will do. Can you tell me?

A. Unprocessed millers bran — together with a high residue diet including oatmeal, whole grain breads, plenty of fruit and less refined sugar, was used in the studies that proved the effectiveness of fibre in treating the symptoms of diverticular disease. Although the majority of study participants experienced dramatic improvements, an individual who already has diverticular disease should not undertake such a regimen without first checking with his doctor.

Individuals who do not have diverticular disease need not resort to taking unwashed bran (which tastes somewhat like sawdust and is obviously difficult to eat). You only have to switch from refined to whole-grain or "bran" cereals and whole-grain crackers. It is also a good idea to include plenty of raw carrots, lettuce and other leafy greens in your diet.

★ ★ ★

Q. Can you tell me the difference between evaporated milk and sweetened condensed milk?

A. Evaporated milk is made by removing a little more than half the water from fresh whole or skim milk. Nutritionally, the only difference between regular fresh milk is that, if used undiluted, evaporated milk contains twice as many calories and other nutrients per ounce as the whole milk from which it was made.

Evaporated whole milk contains roughly 40 calories per ounce, and evaporated skim milk, about 20 calories per ounce. Under current federal regulations, evaporated skim milk also must be fortified with vitamin D, if shipped in interstate commerce.

Sweetened condensed milk is quite a different thing. It is made by first adding 15 per cent sugar to fresh whole milk and then removing two-thirds of the water. The resulting product contains over 40 per cent sugar and about 120 calories an ounce.

Evaporated milk costs less than whole milk and can be diluted with an equal amount of water and used in any recipe that calls for whole milk. Sweetened condensed milk is generally used only in certain types of baked products because of its high sugar content. Even when diluted as directed, it provides more than twice as many calories per ounce as regular whole milk does.

In a recent price check, we found that sweetened condensed milk costs anywhere from a third to twice as much as whole milk does. Obviously, it's not one of the supermarket's best buys.

★ ★ ★

Q. I am 22 years old and have finally made up my mind to lose the extra pounds I carried around all through my teens.

My problem is this: I am using three calorie charts, and in many cases there is a wide variation between the caloric values listed for identical foods. Why is this?

A. The explanation for the variation is simply that the foods aren't identical at all. The majority of the data in all calorie charts (with the exception of information from manufacturers' analyses), come from a common source, a technical publication of the U.S. Department of Agriculture called "Composition of Foods — Raw, Processed, Prepared." This manual lists caloric values for both 100 grams and one pound of a great number of foods. In such form, the information is of little practical value to the consumer.

Fortunately, however, practical charts based on this information are readily available. The variation from one chart to another comes from differences in the way different authors use the basic data. In the first place, there can be differences in the amount of a particular food listed. One calorie chart may list a three-ounce regular hamburger at 245 calories, a second may list a four-ounce regular hamburger at 325 calories, and a third might choose a three-ounce hamburger made from lean ground beef at only 185 calories. The important thing is to be sure that when you're counting calories, you select the value that most closely resembles what you ate.

A second big area of discrepancy can occur in values listed for prepared foods. These dishes have been calculated from a recipe. And if you've spent any time at all looking in cookbooks, you know how much variability there can be from one recipe to another for the same dish. So if you're trying to follow a diet closely but would like to eat beef stew or macaroni and cheese, you'll be most accurate if you calculate the number of calories in a serving made from your own recipe.

Discover Us Soon!

CHRISTMAS IDEAS

may crystallize when you visit

THE ROCKHOUND SHOP

388-5341
Open TUES. to SAT. 9:30 to 5:30
Now at 777 Cloverdale

"A Fascinating place to shop"

Ask Your Candidates How They Stand on These Issues!

A. *Continued Progress in the Provision of:*
— funds for elementary-secondary education
— funds for school construction

B. *Changes in Education Finance:*
— to remove school tax from residential and farm property

C. *Increased Scope of Teacher Bargaining:*
The teachers' right to negotiate salaries, bonuses and terms of employment, such as
— procedures for final and conclusive settlement of grievances;
— in-service training programs and support;
— deployment of instructional and supportive personnel, including librarians, counsellors, clerical personnel.

GREATER VICTORIA TEACHERS' ASSOCIATION

Dead Identified

SICAMOUS (CP) — Two British Columbia Hydro linemen, killed Sunday after falling 85 feet while working on a steel tower, were identified Monday as Gary Cameron, 36, of Kamloops, and Steven Woodbury, 46, of Clinton. An RCMP spokesman said an inquest will be held.

the Bay
Your Merry Christmas Store

Revlon Has A Christmas Present For You

Choose Your Own Bonus

Here's a great new offer from Revlon. When you purchase Revlon products, you can pick a gift from 5 different items.

With a purchase of $5, choose 3 items.

With a purchase of 6.50, choose 4 items.

With a purchase of 7.50, choose 5 items.

The Choice includes:
Charlie Cologne Spray,
Extra-extra Crystalline nail polish,
Cheek and Eye Colour,
Protective Day Moisture Base
and Moon Drops Luminesque Lipstick. Come in soon and take your pick. It's Revlon's way of saying Merry Christmas! Offer good from December 1 through 13.

Cosmetics.

The Bay takes the Humbug out of Christmas

Use your Baycard, your good-for-so-many-things card.

OPEN TONIGHT 'TIL 9:30 P.M. TELEBUY 385-1311.

Hudson's Bay Company

Wine Really Does Tenderize Meats

By MARY MOORE

Paul R. wrote to me telling me he saves any leftover dinner wine for cooking purposes. He asked if wine REALLY tenderized stewing or the other tough cuts of beef. The answer is "yes."

For Paul and for other male cooks and for all of you I made a flavorful beef stew and served it to Elaine Collett, former food editor of Chatelaine magazine after a radio talk show.

Because Paul wanted a recipe to serve to two couples I made my batch for four. I froze my leftover amount. Young or old couples usually cooking for two could do likewise and serve the frozen portion at a meal the following week.

HERBED BEEF STEW
(serves 4)

- 1¼ lbs. stewing beef
- ½ cup dry wine (do not use sweet wine)
- 1 bay leaf broken up
- ¼ tsp. garlic salt
- ¼ tsp. freshly ground black pepper
- ¼ tsp. thyme
- 2 tbsp. bacon drippings (OR margarine)
- 1 large onion chopped
- 1½ cups water
- 2 oxo cubes
- 2 cups potato chunks (1")
- 2 cups carrot chunks (1")
- 1 cup parsnip chunks (1")

Tip the cut up stewing beef into a small bowl. To the wine add the broken bay leaf, garlic salt, pepper and thyme and pour over the meat. Mix this marinade through the meat, cover and refrigerate overnight.

About two hours before mealtime drain the meat through a sieve. Reserve marinade.

In a heavy pot melt the bacon drippings, add the meat and brown, stirring, over high heat for about 10 minutes. Add onion, water, reserved marinade and oxo cubes and bring to boil. Reduce heat, cover and simmer two hours. (The meat was tender in 2 hours for the wine had helped to tenderize it.) One-half hour before meat is done cook together in another pot the potatoes, carrots and parsnips in as little slightly salted water as possible. At the last minute before serving add to stew. Cooking the vegetables separately keeps their light color. If you add the vegetables to the stew when they are raw to cook them the dark gravy darkens them.

RASPBERRY ANGEL PARTY DESSERT
(serves 8)

- 1 6-oz. or two 3-oz. pkgs. raspberry jelly powder
- 2 cups boiling water
- 1 15-oz. pkg. fresh frozen raspberries in syrup (thawed)
- 1 medium bakery angel food cake
- ½ pt. whipping (32%) cream (divided—see below)

In medium-sized bowl dissolve jelly powder in the boiling water. Reserve 8 or 10 choice raspberries than add the thawed raspberries plus their juice and mix well.

Cut the angel cake into 1½" cubes. Whip the cream until stiff but DO NOT OVERBEAT.

Lightly oil a small angel food cake tin or a 8-cup jelly mould. Pour in ¾ cup of the liquid mixture or as much as necessary to completely cover bottom. Pack half of the cake cubes in on top of the jelly liquid. Pour enough liquid over to color the cake red. Spread the cake layer with half the whipped cream. Pour over enough liquid to cover the whipped cream. Pack in the remaining cake cubes and gradually pour over a little liquid at a time and you will see that the cake will absorb the liquid and you will be able to use it all. When all liquid has been used, carefully smooth down the top by gently pressing the cake with the back of a spoon. This packs the cake in well and aids in the unmoulding later. Chill in refrigerator until jelly sets, at least 4 hours or overnight then run a hot knife around sides and unmould on fancy serving plate.

At serving time top each serving with a puff of the remaining whipped cream and one of the reserved raspberries.

OPTIONAL: A 15-ounce package of fresh frozen strawberries and strawberry jelly powder can be substituted for the raspberry jelly powder and raspberries.

MINCEMEAT TARTS
(makes 24 covered tarts and one 9" pie — will freeze)

PASTRY:

- ½ lb. butter
- ¼ lb. shortening
- ½ c. sugar
- 3⅞ c. (1 lb.) stirred but not sifted cake-and-pastry flour
- 2 tsp. baking powder
- ¼ tsp. salt
- ¼ c. milk

FILLING:

- One 28-oz. can mincemeat
- 3 large apples, pared, chopped and steamed until tender
- ¼ c. rum (optional)

To make Pastry cream together the butter, shortening and sugar. Sift together flour, baking powder and salt and add to creamed mixture along with the milk Use your fingers or pastry blender to blend. Divide dought into three portions and roll out. Cut out rounds to fit bottoms of two sets of tart tins and one pie plate.

To make Filling add steamed apples and rum if used, to mincemeat and when cool fill all lined tart tins and pie plate evenly. Roll out remaining pastry and cut out to fit tops of tarts and pie and seal and crimp edges. Tops should be lightly gashed.

Bake at 425 deg. Fahr. Now times differ. Watch these carefully and do not overbake. The pastry should be pale and barely tinged with gold. It will burn easily because the pastry contains sugar.

When baked cool tarts on cake racks and sprinkle powdered sugar like snow over them. I hope our tart bakers will treasure this recipe. NOTE: If to be frozen, bake and freezerwrap and freeze. To serve thaw and warm in oven at 350 deg. Fahr. 15 to 20 minutes.

TURKEY BONE VEGETABLE SOUP
(serves 8)

- 1 lb. turkey (or chicken) bones (half the bones from 1 large turkey would do)
- 8 c. cold water
- ¼ c. dry lima beans
- ¼ c. dry lima beans
- ¼ c. pot barley
- 1 tsp. salt
- ½ c. macaroni alphabets OR broken up noodles or spaghetti
- 1 medium onion chopped
- 1 medium diced (¼") carrot, scrubbed but not pared
- 1 medium diced (¼") potato
- 1 c. canned tomato
- 1 tbsp. chicken bouillon cordial (see note below)

There are two bouillion cordia, produ ts — beef and chicken. It is made by Bovril and comes in brown glass bottles of two sizes — 4 and 8-ounce.

Simmer bones in water 2 hours. Strain. Discard bones.

Into your soup pot measure the broth, lima beans, barley and salt and simmer covered 2 hours. Add macaroni alphabets or broken noodles or spaghetti, onion, carrot, potato, tomato and bouillon cordial and simmer ½ hour longer until vegetables are tender.

This makes nearly 8 cups of economical nourishing soup. The amount depends on how hard you boil it or how thick you want it, but mine served eight.

Any amateur or novice can make it. If you do not have turkey or chicken bones save drumsticks from fried chicken legs or use ay other bones.

FINE YARN NOW SCARCE

LONDON (CP) — A gossamer-like yarn, claimed to be the most exclusive and luxurious in the world, has been shown in London by a consortium of British weavers who believe there is a real danger of it disappearing forever and have banded together to save it.

A small, highly bred type of Australian merino sheep produces the wool, the quantity of which is steadily decreasing because of high production costs and the consequent tendency of Australian farms to switch to growing coarser wool or other types of farming.

Less than 100 bales a year of wool contain any of the necessary quality which then has to be sorted by hand from the less fine wools.

The yarn is spun in Britain by only one company, Joseph Lumb and Sons of Huddersfield, Yorkshire, in northern England.

charge it — chargex or master charge

a high wedge is high style . . . .

"High Rigger"
by SRO
black kid
teak brown kid
tobacco kid
34.95

Ingledew's
for the great names in fashion
IN VICTORIA — 749 YATES ST.

In Our 73rd Year
Saba Bros Limited
1130 Douglas
384-0561

Stock Up on Pantyhose, Stockings by Burlington Cameo

Burlington Cameo
Super "Stock-up" Sale
25% OFF
Dec. 3 to 13, 1975.

Dec. 3 to 13

Buy 3 pairs Save More!

Pantyhose Favourites
• All Sheer, reinforced toe
• All Sheer, sandalfoot
Small, med., tall. Almost Black, Caress, Cordoban, Sunspice, Mouse, Vicuna, Burnt Ember.
Reg. 1.65. Pr. 1.23. ..... 3 for 3.65

Monvelle Pantyhose
The ultimate in sheer, invisible support. Small, medium, tall, queen.
Reg. 6.00 Pr. 4.50 . 3 for 13.39

One-Size Knee Highs
Stretchy nylon. 9 to 11.
Reg. 79¢. Pr. 59¢. ..... 3 for 1.78

CHARGE IT!
New Accounts Opened in Minutes!

Great Pantyhose Buys
• Regular, reinforced panty and toe
• All sheer, sandalfoot.
• All ultra-sheer, reinforced toe.
In short, medium long, extra long, plus-queen size and super.
Reg. 2.25 Pr. 1.68 . . 3 for 4.99

Dress Sheer Stockings
Plain knit. Caress, fawn, sunspice. 9 to 11 med. 9½ to 11 long.
Reg. 1.65. Pr. 1.23 ..... 3 for 3.65

Super Support Stockings
BeigeGlow, Sandalwood, Caress. Sizes 1, 2, 3, 4. (8½ to 12).
Reg. 5.50. Pr. 4.12. .. 3 for 12.29

Good time fashions

Cruise and holiday co-ordinates by David Snider

Whether you're planning a festive season at home or a winter holiday in the sun, do it in style. With these easy care, easy go-anywhere co-ordinates from Gray's. You'll love the classic but very feminine lines in this special collection of holiday wear. Reasonably priced, their versatility lets you mix and match through any season. Come to Gray's today, and get a beautiful head start on the holiday season.

A Here's a lovely four-piece costume perfect for relaxed holiday evenings. The skirt has graceful long panels, and elasticized waist to flatter your figure, and a pretty price: just $22.00. Top it with this unbeatable combo — a dainty blue print blouse with a soft self tie at the neck, just $22.00, and matching blue vest with self-covered buttons and stitch detail for just $20.00. For cool evenings, add the single-breasted jacket, also in blue, with the fitted look, patch pockets, and front seam detail, just $35.00.

B Daytime wear with a flair — these three pretty pieces in 100% polyester are available in sizes 10 to 18. The blue straight cut pants have a fly front, elasticized waistband for perfect fit, and are just $20.00. The matching jacket has self-covered buttons, two patch pockets, dainty epaulettes and lots of stitching detail. It has a fitted look with a yoke in the back, for only $36.00. Finishing the look is a matching blue print shirt, buttoned and beautifully tailored for just $20.00.

gray's
Our Best of the Season to You!

Use your Gray's Charge Account, Chargex or Mastercharge.

VICTORIA
Hillside Shopping Centre — Mayfair Shopping Centre
NANAIMO
Harbour Park Shopping Centre

NA 44975

SERVICE SURVIVING

WINNIPEG (CP) — The city's two-year-old Pregnancy Distress Service is struggling on a $22,000 annual budget, with 25 volunteers and one-room quarters supplied free by the Manitoba Metis Federation. Refused United Way assistance earlier this year because it wouldn't counsel women on abortions, the service receives its funds from private donations. So far this year about 200 women have been helped by the service.

Headlines Show Sex Barriers Falling

The Canadian Press

They attempted assassinations on a world leader, arrested political opponents, were elected to head major political parties and were arraigned on charges of murder and robbery.

They are the women newsmakers of the world in 1975 who captured headline after headline—all ironically in International Women's Year.

Prime Minister Indira Gandhi of India, Isabel Peron of Argentina, Margaret Thatcher of Britain, Patty Hearst, Lynnette (Squeaky) Fromme, Sara Moore—the names became legend as the barriers between the sexes toppled.

Mrs. Gandhi, convicted of illegal practices in her 1971 campaign for election, imposed a state of emergency and managed to have a bill removing any right to personal liberty in India passed in Parliament.

Late in the year, the Indian Supreme Court in a major rebuff to Mrs. Gandhi refused to consider a government challenge to its ruling, restricting Parliament's powers to amend the constitution.

In February, a blonde, middle-class, middle-aged mother and tax lawyer replaced Edward Heath as leader of Britain's Conservative Party.

Margaret Thatcher's victory over four other leadership contenders ended months of turmoil within the party following two defeats the previous year at the hands of the Labor party.

After more than a year of a fugitive hunt—one of the most celebrated in United States history — Patty Hearst, who was kidnapped by members of the terrorist Symbionese Liberation Army (SLA) on Feb. 4, 1974, was captured on Sept. 18.

The daughter of newspaper publisher Randolph Hearst had eluded authorities and still is in jail awaiting her court case in January on various criminal charges.

Lynnette (Squeaky) Fromme, 26, a follower of jailed mass murderer Charles Manson, was charged in September with the attempted assassination of President Gerald Ford.

A Secret Service agent wrestled her to the ground in Sacramento, Calif., when Ford was main-streeting and foiled her attempt to gun down the president. Miss Fromme was found guilty Nov. 5 and will be sentenced in January.

Seventeen days later, another woman, Sara Moore, 45, fired a shot at the president in San Francisco. She underwent sanity tests after the assassination attempt.

Mrs. Moore, a divorced mother of two, is said to have been linked with several leftist groups, but also worked parttime as an FBI informer.

Isabel Peron, a former nightclub dancer who married Argentine dictator Juan Peron in 1961 and went on to be his vice-president on his return to Argentina in 1973, and then president at his death in 1974, had her share of setbacks in 1975.

Mrs. Peron has been repeatedly asked to resign because of her failure to improve the gravely ill economy, reunite the Peronist movement and check the political terrorism that results in one or more deaths daily. These have convinced many that she is incompetent and must be replaced.

From one of the most celebrated marriages in a decade, Jacqueline Onassis, widow of President John F. Kennedy, who became the wife of Aristotle Onassis, was left an annual allowance of $250,000 following his death early in 1975.

The Greek shipping magnate named his daughter Christina as principal heir of his reputed $1-billion estate—making her possibly the richest woman in the world.

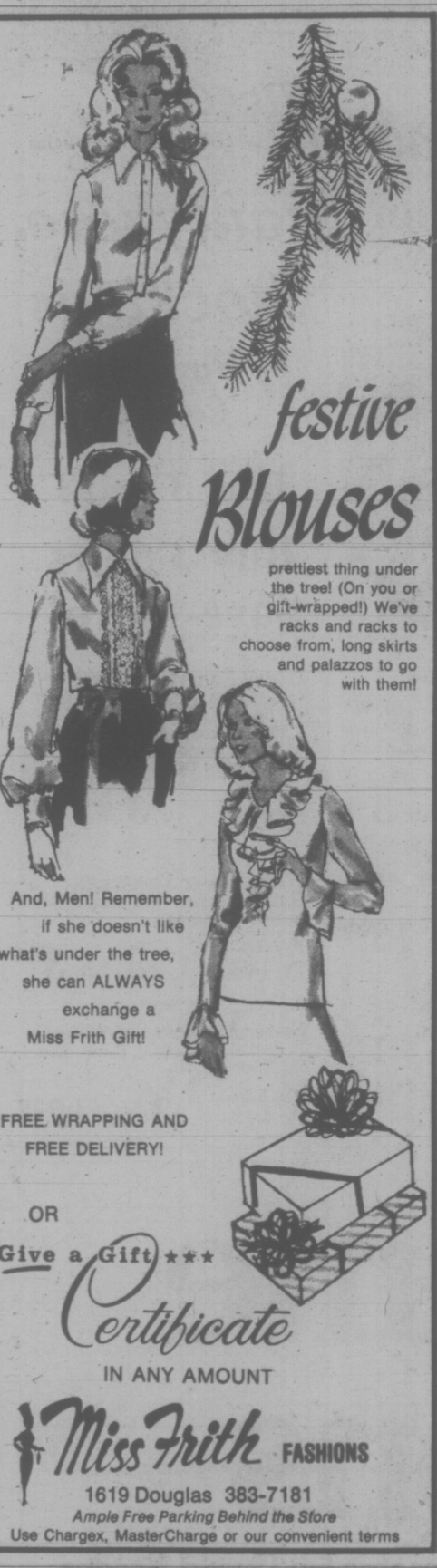

festive Blouses

prettiest thing under the tree! (On you or gift-wrapped!) We've racks and racks to choose from, long skirts and palazzos to go with them!

And, Men! Remember, if she doesn't like what's under the tree, she can ALWAYS exchange a Miss Frith Gift!

FREE WRAPPING AND FREE DELIVERY!

OR

Give a Gift *** Certificate IN ANY AMOUNT

Miss Frith FASHIONS

1619 Douglas 383-7181

Ample Free Parking Behind the Store

Use Chargex, MasterCharge or our convenient terms

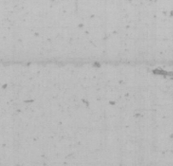

dear abby

Sons Taught Perversion?

DEAR ABBY: The woman who is responsible for making my ex-husband a pervert now may be causing the same kind of behavior in my sons.

We were divorced after two years of counselling that didn't do one bit of good. When I was gathering my ex-husband's things to pack him up and get him out of the house, I came across evidence that he is a sadist, masochist, exhibitionist, voyeur and transvestite!

He has visitation rights to take our sons for weekends subject to my approval, and when he does, he takes them to see his mother, who has caused all of these abnormalities in her son. Now I fear that she will make perverts out of her grandsons!

Please, Abby, help me to stop all this. My psychiatrist tells me to talk to my lawyer. My lawyer tells me to talk to my psychiatrist. I am sick of talking to both these men. Every time we talk, I get a bill.

What is your advice? At least it's free.—Going Crazy.

DEAR GOING: My advice may be free, but I am neither a doctor nor a lawyer, and you appear to need the services of both. I advise you to listen carefully to both these professionals, follow THEIR advice and get your money's worth.

DEAR ABBY: I am a 17-year-old girl who plans to pursue law as a career. I am a straight A-student, and I'm neither pretty nor popular. I am somewhat anti-social, and I'm not domestically inclined, so marriage and a family for me are out of the question.

I really don't care about having a husband and a herd of kids, and there is no way I will spend my life being a housewife, I'd crack up.

My problem is my father. Every time I discuss my future plans with him, he says I am acting like a "lesbian."

I am not a lesbian, and it hurts me to hear him say it. How can I get my father to realize that I am not a lesbian just because I don't want a husband and 20 kids?—Fed Up.

DEAR FED UP: Unless your father is a very ignorant man, he surely realizes that every woman who rejects the role of wife and mother to pursue a career is not necessarily a lesbian.

But why make such positive statements now? It's possible for a woman to have both a career and a husband and children.

Sleep Scandinavian

daniadown quilts
- finest down
- finest ticking
- 20 years of experience

Victoria General Store
767 Fort St. 383-6133

BERNIE PORTER MUSIC

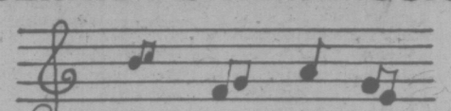

"From the ceiling to the floor— Your Merry Music Store!"

★ DRIVE IN — PARK FREE!
★ OPEN EVERY NIGHT — Mon.-Fri. until 9 p.m., Sat. 9-5:30
★ SMALL DEPOSIT HOLDS — Select Now!

a few musical gift suggestions

ORGANS from 795.00 to 5350.00	PIANOS New — from 1495.00 Used — from 695.00	
CHORD ORGANS from 29.95 to 595.00	DRUM SETS 169.95 to 1195.00	GUITARS ¾-Size with Case. Special Prices
ELECTRIC GUITARS AMPS — MIKES — STANDS	FOLK-WESTERN CLASSICAL GUITARS	GUITAR BAGS Chipboard and Deluxe Cases
MUSIC SHEETS and FOLIOS Christmas – Popular – Classic	CLARINETS — FLUTES SAXES — TRUMPETS	UKE'S — BANJOS MANDOLINS
ACCORDIONS New and Used — All Prices	Guitar Bags and Cases — Bongos — Maracas Mouth Organs — Organ and Piano Lamps — Violins — Etc.	

Gift Certificates Available

PROFESSIONAL INSTRUCTION
Organ — Piano — Guitar — Drums — Brass — Woodwinds and Violin

Call Us Today!

BERNIE PORTER MUSIC
725 Caledonia 382-9542

Attention Santa!

at-home fashions for on the town only at Pennington's in sizes 38 to 44

You won't want to stay home in our contemporary lounger. Shaped midriff and free flowing body in textured polyester knit swirled with a cameo face print. Rust, moss green, teal blue. Sizes 38 to 44. $29.98. Now, step out on the town!

Pennington's

Where fashion has NO size limit

Hillside SHOPPING CENTRE 595-2521

PRICES EFFECTIVE DEC. 3, 4, 5, 6

We Reserve the Right to Limit Quantities

MAVERICK MARKET
880 ESQUIMALT RD.

STORE HOURS
Mon.-Tues.-Wed. 9:30-6
Thurs.-Fri. 9:30-9
Sat. 9-6
Sun. 10-6

Nabob Deluxe TEA BAGS 125's 1.79 With a $5.00 Order Limit 2

Schweppes GINGER ALE 5 26-oz. Bottles $1 Plus Deposit

Pasco ORANGE JUICE Frozen 16-oz. TIN 59¢

CHUCK ROAST A lb. 89¢	BREAKFAST BACON ROYAL lb. 1.59	BONELESS STEW BEEF lb. 99¢
	FRESH GROUND BEEF lb. 77¢	
MAGIC MILK POWDER 5-lb. 2.79	MUSHROOMS 4 STAR WHOLE 2/85¢ 10-oz.	TOMATO JUICE AYLMER 48-oz. 59¢
IVORY LIQUID DETERGENT 32-oz. 1.39	NABOB ORANGE FLAVOUR CRYSTALS 6 3¼-oz. Pkgs. 89¢	MEDIUM PRUNES GOLDEN HARVEST 2-lb. 99¢
CHASE & SANBORN COFFEE 1-lb. 1.09		NESTLE PUDDINGS READY TO EAT 15-oz. 2/89¢
PURITY FLOUR 20-lb. Bag Plus 2 lbs. FREE 2.69	ORGANIC SHAMPOO FABERGE 16-oz. 1.49	AYLMER SOUPS BEEF OR TOMATO NOODLE CONSUME, VEGETABLE BEEF 10-oz. 4/$1
LANGIS MIXERS 6 VARIETIES 25-oz. 1.09	BREAD AND BUTTER PICKLES McLARENS 15-oz. 49¢	
SMOKED OYSTERS 4 STAR 3⅔-oz. 49¢	ARCTIC POWER 5-lb. KING SIZE PLUS 1½ lbs. FREE 2.19	MARGARINE DELMAR 1-lb. 2/89¢
EGG NOG FOREMOST 2 Quarts 1.75	CHEESE PIZZAS SNACKERY 11-oz. Pkg. Frozen 69¢	MIDGET GHERKINS ST. MANZ OLIVES McLARENS 12-oz. Jar 99¢
MR. CLEAN 32-oz. 1.19		FRIED NOODLES NIFTY 3½-oz. Cello 2/69¢
RITZ CRACKERS CHRISTIES 8-oz. 59¢	McLARENS DILL PICKLES 32-oz. Jar 79¢ POLSKI • GARLIC NO GARLIC	SWEET MIXED OR YUM-YUM PICKLES BICKS 32-oz. 1.19
KERNEL CORN AYLMER 12-oz. 2/75¢		POTATO CHIPS KRISPEE 8¼-oz. 59¢
OKANAGAN CAN. #1 FANCY DELICIOUS OR MAC APPLES 3-lb. Cello Bag 63¢		GOLDEN YELLOW BANANAS 5 lbs. 95¢

. . . SPEAKING OF EARS

ORANGE, Calif. (AP) — Two researchers have developed a device that allows people to talk through their ears.

After three years of research, Max Feibelman and Dr. Lawrence Wan say they have perfected Ear-Com, a device which consists of an earplug-like appliance containing a tiny microphone which is inserted into the ear and picks up a person's voice as it passes through the ear canal.

The mike is connected to a miniature radio unit worn conveniently elsewhere on the body which amplifies the voice or transmission to a receiving unit.

"It started when the navy asked for a study on the communications options open to oxygen-masked fire fighters aboard ships," said Feibelman, who operates an electronics firm with Wan. "The military was interested in a way of talking other than through the mouth."

Feibelman said the Ear-Com has been used in the motion picture industry to record the voices of actors on location without the usual external mikes and wires.

Other uses for the gadget, he added, would be for construction workers laboring in high-noise environments.

Vigil Outside Embassy

OTTAWA (CP) — A month-long silent vigil began outside the Soviet Embassy on Tuesday for seven female members of Toronto's Ukrainian community.

The women, dressed in grey prison smocks, said they are protesting the Soviet imprisonment of six Ukrainian women who are said to be serving terms of from four to eight years for their political beliefs.

Irene Bajar, spokesman for the protesters, said the six "have all been imprisoned because of crimes that aren't crimes in the usual sense — their whole crime is defending human rights."

The Toronto group says it hopes the vigil will prompt the Canadian government to seek the prisoners' release.

Among those imprisoned are a microbiologist, several authors and an artist, she said.

Violi Went to Mafia 'Summit'

MONTREAL (CP) — Paolo Violi, described in earlier testimony as the new "Godfather" of Montreal's criminal family, headed a "Quebec delegation" to a Mafia leadership convention in New York City in late 1973, the Quebec police commission inquiry into organized crime was told Tuesday.

Two FBI investigators were brought to the stand Tuesday to portray what chief inquiry counsel Rejean Paul described as the link between the "Violi-Vic Cotroni" family here and the "Giuseppe Joe Bonnano" family of New York City.

Taking the stand moments after Violi was sentenced to a year in jail for refusing to testify at the inquiry, FBI special agent Shaun Rafferty told how a surveillance team picked up Violi's trail at Kennedy Airport and followed him to the meeting at the Americana Hotel.

Rafferty, who investigated the activities of organized crime in the New York area for more than five years, said the meeting was held to elect a successor to "a Bonnano family boss, Natale Joe Diamond Evola, who died on Aug. 20, 1973."

The special agent testified those attending the meeting along with Violi included prominent members of the New York family such as Nick (The Glasses) Marangello and Joe Bucellato.

The agent said Violi accompanied by Joe DiMaolo, Raynald Desjardins and Robert Theoret, attended the meeting and returned to Montreal Nov. 12, aboard an Air Canada flight.

Earlier, the 42-year-old Violi was ordered jailed for contempt after telling Judge Jean Dutil, inquiry chairman, that "I don't refuse to testify, but I have absolutely nothing to say to this court."

The stocky witness declared he wouldn't answer any questions because "this court doesn't provide me with any protection."

Responding to the charge by Violi's lawyer Maurice Hebert, that his client should be exempted from testifying because the legality of the inquiry is being challenged before the Supreme Court of Canada, Judge Dutil said: "We feel the law establishing this commission is valid until it has been declared invalid."

The inquiry continues today.

Japanese Rail Strike Called Off

TOKYO (AP) — Widespread public criticism forced government workers to call off a nationwide transport and communications strike at midnight tonight, two days ahead of schedule.

The eight-day walkout by 860,000 workers demanding the right to strike was the longest transport strike in Japanese history. More than 20 million commuters and travellers were affected.

Japan National Railways said 80 per cent of its commuter trains would be in operation Thursday, but it would be several days before all trains were running on schedule again. The railway administration, already operating at a big deficit, said it lost more than $93 million.

The unions are demanding abolition of a 1948 ordinance, ordered by Gen. Douglas MacArthur while he was occupation commander, making strikes by government workers illegal. Prime Minister Takeo Miki promised more study of the issue but said the strike was a challenge to Japanese democracy and the strikers should be punished.

Medicine Recalled

OTTAWA (CP) — Ingram and Bell of Don Mills, Ont., is voluntarily recalling lot 903002 of their milk of magnesia because it is contaminated with micro-organisms, the department of health and welfare announced Tuesday.

Comsumers are urged not to use the product as it may cause gastro-intestinal and urinary tract problems.

Those in possession of the 16-ounce bottles bearing the number should return it to the place of purchase.

IMPORTANT AUCTION
OF FRENCH and ENGLISH 18th and 19th CENTURY FURNISHINGS
SALE Tues., Dec. 9 and Wed., Dec. 10 — 7:30 p.m.
PREVIEW: Mon., Dec. 8th — 11:00 a.m. to 9:00 p.m.
TO BE HELD AT THE HYATT REGENCY HOTEL 655 BURRARD ST., VANCOUVER, B.C. IN THE REGENCY WEST BALLROOM
DETAILED PICTORIAL CATALOGUES AVAILABLE FRI., NOV. 28th AT OUR GEORGIA ST. OFFICE — $2.50
FURNITURE — ENGLISH . . . A selection of fine Victorian and Georgian Grandfather clocks — Regency and Victorian diners and occasional chairs — oak double pedestal desk — Victorian ladies' chairs — Rosewood drum table — Regency mahogany linen press — 19th C. drop leaf, gate leg dining table — Victorian dining tables — George III drop-front secretaire — Victorian library chair — Regency gilt mirror — Chippendale-style armchairs — Georgian mahogany drop-front desk — Elaborate carved oak Victorian sideboard — Regency mahogany dining table — Victorian walnut-framed loveseat and sofa — 19 C. plum pudding mahogany breakfast table — Victorian loo tables — Oak sette — CONTINENTAL . . . Gilded sideboard with marble top — Boulle-style display cabinet — 3-drawer inlaid chest — Louis-style gilded display case — Torchiere — Hand-painted chest c. 1750 — Louis Philippe inlaid writing desk — Louis XV bureau plat signed in the mounts c. 1775 — Continental gilded armoire — French display table — Boulle-style chest on chest — Napoleonic 4-drawer chest c. 1815 — Antique carved Florentine mirror — Continental brass bed — Late 17th C. Continental chest of drawers — Pair of Directory-style fauteils — Ebonized salon tables — 3 very fine chandeliers — Also, fine inlaid occasional tables and writing desks.
SILVER — Geo. III christening mug — Very fine 19th C. French engraved 9-piece tea service — Russian matt silver cup and sifting spoon, c. 1900 — Geo. II fork prob. by Isaac Callard — Geo. III spoons — Sterling commemorative tankard — Continental jewellery casket — Dutch and German 19th C. serving pieces — Canadian silver cream jug and serving pieces — Victorian and Edwardian tea services — Niello and sterling cigarette case — As well as fine silver plate trays, meat covers, etc.
PORCELAIN — Edo period Japanese vase — Ming copy of Chia Ching period urn — Rosewood screen with Chien Lung period plaque — Satsuma vase — 19th C. Japanese wine pot — Royal Copenhagen Art Deco box and flask — Fine English ironstone part dinner service — Pair of Sevres figures c. 1800 — Wedgwood signed bust — Vienna part dinner service — Staffordshire dogs — Pair of Sevres urns c. 1815 decorated with Bonaparte family emblem, also fine Sevres and continental porcelain vases etc.
CRYSTAL — Art Nouveau glass boxes signed St. Louis — Galle glass bowl and large vase — Daum "Pate de Verre" sculptures by Dali — Pair of Peking glass dishes etc.
PAINTINGS AND PRINTS — EUROPEAN . . . Raoul Dufy — Isaac Israels — Robert Hillingford — Marc Chagall — Joseph Israels — Henri Fantin la Tour — Alexander Frasers, R.S.A. — Wm. Greaves — Wm. Roelofs, Jr. — Arend van der Pol — P. S. Nisbet — J. Boykens — Also Dali "Divine Comedy" lithographs, Japanese woodblocks and hunting and yachting prints — CANADIAN . . . C. Krieghoff — Robert Genn — Bruce Mitchell — Geoffrey Rock — Leonard R. Gibbs — Nesta Horne — Leyda Campbell — Goodridge Roberts as well as Haida silkscreens by Sharon Hitchcock — Joseph Dakin — G. Mervyn Rennie — Andries Verleur — Paaoin — A. Mauve — T. B. Hardy.
NATIVE ARTIFACTS — Navajo rugs — Haida horn spoons — Argillite poles, plate and sculpture by Randy Price, S. Collison, M. Ingram, Pat Dixon, Rufus Moody — West Coast Indian baskets — Eastern Canadian beadwork — Kwakiutl rattle, etc.
MISCELLANEOUS — Jewellery — Regency brass and marble oil lamps — Bronzes by Vital Cornue, Barbedienne, Caravanniez, C. Dunwiddie, E. A. Harvey — Santos figures — Siberian tiger skin — Scrimshaw carvings — Continental gold watches — Oriental carved figures — Snuff bottles, etc.
CARPETS — Oriental carpets in room and scatter sizes — Afghan Tabriz — Kerman — Kazak — Hamadan — Ardebil — Shiraz — signed Persian — also carved Chinese rugs.
Maynard's Auctioneers Ltd.
1233 West Georgia Street
Vancouver, B.C., Canada (604) 685-7378

'Sounder' BY HAMMOND travels around!
And brings to your home a multitude of musical sounds from all over the world. "Sounder" — for $599.00 it gives you a musical tour. See it at . . .
ask about our Christmas layaway plan
Hammond Organ Studios
In Victoria at 3400 Douglas Street
Phone 388-9177

Montague BRIDGMAN Ltd.
China Crystal Gifts
511 GOVERNMENT ST. 385-0821

DISCOVER A GREAT EUROPEAN TRADITION AT
The Eiderdown Shop
No. 4-720 Yates St. 384-0133
YATES STREET MALL
PURE GOOSE DOWN QUILTS AND PILLOWS MADE IN VICTORIA

RED CARPET SERVICE SINCE 1919
Williams Quality Meats
795 FORT ST. 384-0525 384-0526
WE SELL CANADA GRADE A BEEF, LOCAL LAMB AND VEAL, FRESH POULTRY, DOMESTIC & IMPORTED CHEESE
OPEN MON.-SAT. 7:30-5:30
BONELESS SIRLOIN STEAKS .. 2.69 lb.
PORTERHOUSE STEAKS ..... 2.49 lb.
T-BONE STEAKS ..... 2.39 lb.
FRESH MUSHROOMS ..... 1.09 lb.
Grade A No. 1 and No. 2 FREEZER BEEF 100% Guaranteed
SIDES 99¢ lb. HINDS 1.29 lb. HIPS 1.25 lb.
Orders are now being taken for Christmas turkeys, cheese baskets, and cheese trays for parties!

great christmas gift ideas from Woodward's

Chanel No. 5
The classic fragrance
An elegant, sophisticated scent for the woman who enjoys the finer things in life.
Classic Perfume—.250 fl. oz. 14.50
Classic Perfume—50 fl. oz. 22.50
Bath Set—Spray cologne and bath powder 17.50
Perfume Set—Spray perfume and spray cologne 18.00
Oil for the Bath—3 fl. oz. 8.00
Woodward's Cosmetics, Main Floor.
Store Hours: 9:30 a.m.-5:30 p.m. Monday to Saturday. Evening shopping Thursday and Friday 'til 9:00 p.m. Phone 386-3322.

CONTRACTORS NOTE!
YEAR-END CLEAROUT OF EVERYTHING FROM A to Z
Adka 8" Strip Ties,
Zonolite Concrete Agregate,
Special Prices on Bricks, Dash,
Mortar Colourings, Ties, VIT Pipe,
WallLock, Mesh. Concrete
and Lightweight Blocks in many sizes.
Tools for the tradesman too!
Some articles at cost.
Limited Quantities, so come early!
BUTLER • LAFARGE LTD.
405 BAY ST.
386-6388
Charge it at . . . BUTLER BROTHERS

Told to Spy on Canada Refugees Tell MPs

OTTAWA (CP) — A Romanian refugee charged Tuesday that the Romanian consulate in Toronto asked him to spy against Canada.

He and three other Romanians added that there is an organization in Montreal which they allege is run by the Romanian government, that charges up to $5,000 a person to get the families of refugees out of Romania.

David Pimpiliu of Toronto and three friends made the charges in interviews after they listened to a debate in the Commons over reunification of families across Communist frontiers.

The debate came as Allan MacEachen, external affairs minister, tabled the final document of the European security conference which was signed by Prime Minister Trudeau and 34 other leaders in Helsinki last summer.

During the debate, also observed by Janos Nagy, a Hungarian deputy foreign minister, the opposition charged that the document sanctifies Soviet hegemony over East Europe. Mr. MacEachen denied the charges.

Pompiliu, Julina Hirtescu, also of Toronto, and Dimitrie Moldovan of Edmonton have been demonstrating outside the Parliament Buildings for almost a week seeking help in getting their wives and children out of Romania.

They were joined Tuesdy by Alexandru Sandu of Quebec City.

All said they left Romania in recent years without permission and all left their wives and children behind.

They said they have sought help from Romanian officials in Canada without success and have renounced their Romanian citizenship.

Pompiliu said he came to Canada in 1973. He said he was told by the consulate in Toronto: "If you want to get your family back here in Canada you have to be a spy."

No details were given as to what kind of spying he was to do.

Sandu said he was also asked by the consulate to spy on Romanians in Canada.

All said they had heard of an organization in Montreal that charges to get people out of Romania.

The four were guests of Douglas Roche (PC — Edmonton Strathcona) who led the opposition attack against the document, which he called the betrayal of victims of oppression.

He, Andrew Brewin (NDP — Toronto Greenwood) and Leonel Beaudoin (SC — Richmond) said the document sanctifies Soviet hegemony in East Europe achieved during the Second World War.

However, Mr. Brewin expressed hope that the document will lead to better relations in the future.

The final act provides for improved relations between Canada, the United States and Communist and non-Communist countries in Europe.

Canada worked hardest during two years of negotiations leading to its signing in Helsinki this summer to achieve measures for freer movement of people and ideas across boundaries and reunification of families.

Opponents have said that the document fixes boundaries set by war and thus sanctifies Soviet conquests in East Europe.

As Nagy, here from Hungary on a routine visit, listened from the galleries, MacEachen reiterated previous government rejections of this criticism.

MacEachen won a round of applause from the sparsely-attended chamber when he said Hungary has solved all the cases of family reunification presented to it by Canada earlier this year.

The minister said NATO allies worked hard to avoid sanctifying present boundaries which can be changed by law or agreement. He said the final act is a statement of principle not law, and Canada intends to insist that signatories live up to those principles.

Roche said the effect of the document is to justify Soviet control over East Europe. It gave the Soviets hegemony in exchange for unenforceable words on family reunification.

Brewin said the ducument expresses wholly desirable ideas. The question was whether they would be implemented. He said MPs can be sceptical but they should not reject the document.

Fleet Grounded

STOCKHOLM (Reuter) — Sweden's entire fleet of Saab Viggen supersonic attack aircraft will be grounded until late next year to repair suspected structural faults, an air force spokesman said Tuesday. About 100 of the planes, which fly at twice the speed of sound, are affected.

KOREA N-ACCORD NEAR

OTTAWA (CP) — A nuclear safeguard agreement, the last step before provision of a Candu nuclear reactor, should be signed with South Korea within a week, External Affairs Minister Allan MacEachen said Tuesday night.

He told strongly protesting opposition members on the Commons external affairs and defence committee the agreement will be one of the most advanced concluded by any country.

He gave no indication of when delivery will start on the reactor South Korea has agreed to buy. But the government has said the safeguard agreement—stipulating that no Canadian-supplied nuclear material or technology will be used for a nuclear explosion—is the last step to be completed.

Harsh Words For Air Canada

OTTAWA (CP) — Liberal Senator Margaret Norrie had some harsh words Tuesday night about Air Canada service between Ottawa and Halifax, including a charge that airline employees made insulting remarks about the Senate.

Her complaints, on behalf of herself and Liberal Senator Elsie Inman, were about a flight to Halifax last Friday and the return trip Monday night.

She told the Senate:

"Upon inquiry the stewardesses told us that the dinners were put on the plane cold and could not be heated in time for us to be served. They served us no coffee."

On the return trip, she and Senator Inman—Prince Edward Island) requested preboarding assistance.

"Our assigned seats on the boarding passes were not suitable. I therefore returned to the counter to have them altered, where the officer in charge said that did not matter; 'take any seat available.'

Senator Inman, however, managed to find two empty seats when she boarded with the rest of the passengers.

Senator Norrie said she apparently had to put up with some verbal abuse from an Air Canada employee while waiting at the gate.

"The young gentleman officials at the door entertained her with ignorant, insulting comments about the Senate and its senators," Senator Norrie said.

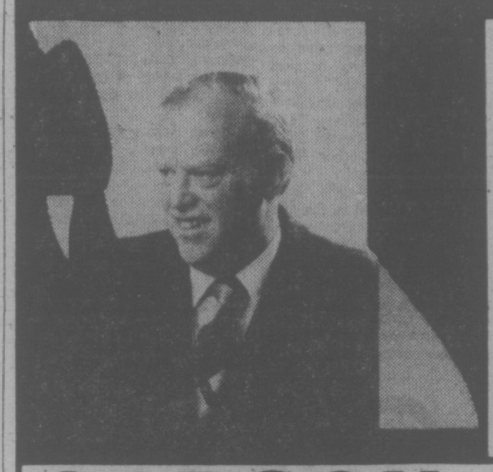

IN OAK BAY IT'S FRANK CARSON
A CONSTRUCTIVE SUPPORTER
OF A RESPONSIBLE LEADER

WE WILL:
- Provide housing for all citizens — encouraged by grants and tax incentives through the private sector. The Provincial Government will co-operate with local governments in a massive land assembly and servicing program. Our target is 50,000 homes.
- Municipalities will be given a share of income taxes and sales taxes to ease the burden of property owners.
- Continue rent controls regardless of Federal policy, until the supply of accommodation is adequate.

British Columbia Social Credit Party "A Government That Works"

ON DEC. 11th in Oak Bay VOTE!

CARSON, FRANK X

Campaign Headquarters 2045 Oak Bay Avenue 595-3112
Inserted by the Frank Carson Campaign Committee

UNIVERSITY OF VICTORIA
CONTINUING EDUCATION

The Rite of Death

An exploratory consideration of selected topics of death and dying for those who are personally or professionally involved. Members of the audience are invited to discuss concerns, raise questions and provide written suggestions for consideration in lectures to be offered at a later date.

Fifth Presentation, December 4, 1975
Grief and Bereavement, Dr. R. V. Peavy,
Faculty of Education, University of Victoria

Elliott 168 at 8:00 p.m., University of Victoria
For further information call 477-6911
Local 802, 803, 804.

great christmas gift ideas from Woodward's

Snow Belt 140 2-Ply Tires

Heavy duty, deep tread design for biting into snow and slush. Woodward's Snow Belt 140 snow tires provide excellent traction and a comfortable ride. Two fiberglass belts keep the tread rigid and hold the grooves open, allowing snow and ice to escape.

Size	Sale Price
A78x13	2 for 55.76
E78x14	2 for 63.76
F78x14	2 for 65.76
G78x14	2 for 67.76
H78x14	2 for 71.76
G78x15	2 for 69.76
H78x15	2 for 73.76
L78x15	2 for 79.76

Free installation. Valve stems 98¢ each
Studding per tire 8.49

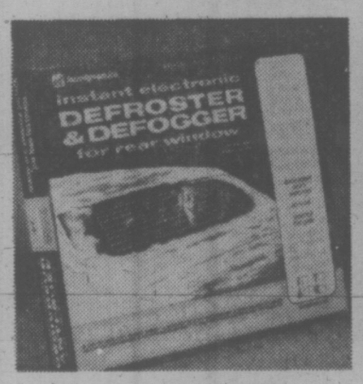

Rear Window Defogger

Self adhering solid metal electronic grid. Bonds directly to glass. No plastic shield. Perfect visibility. Attractive dashboard switch for fingertip control. Easy to install. Operates on all 12 volt systems.

Sale Price 10.99

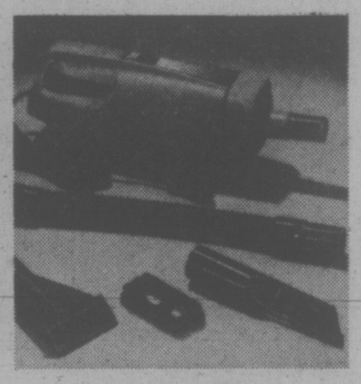

Car Vacuum Cleaner

The "Bon-Aire" has 12 volt motor so it can be plugged into cigarette lighter socket of car, boat, trailer, or aeroplane. Accessories include detachable brush, crevice tool, 18" flexible hose and 16ft. cord.

Sale Price 21.88

Battery Charger

This 4 amp, 12 volt output charger has overload protection and polarity light, can be used on any 12 volt battery in car, boat, motorcycle. 1 year guarantee.

Sale Price 16.88

Coffee or Tea Maker

An excellent gift for the traveller, ideal for camping, too. Has a 12 volt heater and a safety fuse to plug into cigarette lighter. Complete with two cups.

Sale Price 9.88

Booster Cables

Heavy duty booster cables will pay for itself the first time used. Avoid costly service calls and inconvenience. Buy now at special savings.

Sale Price 5.99
Woodward's Auto Accessories and Service Centre

FOR SAFE STOPS & SURE STARTS
MICHELIN

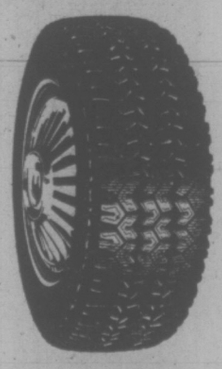

THE Winter Radial!

Your car is not fully equipped unless it's riding on THE world's leading winter radial ...

Woodward's

Store Hours: 9:30 a.m.-5:30 p.m. Monday to Saturday.
Evening shopping Thursday and Friday 'til 9:00 p.m. Phone 386-3322.

SUPER FOOD VALUES

PRICES EFFECTIVE DEC. 3-6

GRADE A CROSS RIB ROAST BONELESS 1.69 lb.

ECONOMICAL STEAK BUYS

GRADE A BONELESS FLANK STEAK MINUTE STEAK SWISS STEAK 1.79 lb.

GRADE A—BONELESS POINT BRISKET ROAST 1.39 lb.

FRESH LEAN GROUND ROUND 99¢ lb.

LEAN TENDER STEW BEEF 1.09 lb.

We Will Have Our FRESH QUALITY TURKEYS For Christmas
Please order yours now.

CHRISTMAS SHOPPING?
How About A GRAHAM MEATS GIFT CERTIFICATE
Ideal for friends, relatives and employees

The Brand of Quality
GRAHAM'S
"The Specialty Meat Stores"

FELTHAM and SHELBOURNE 477-9541
2044 OAK BAY AVE. 598-4518
2920 TILLICUM RD. 385-6424
DUNCAN PLAZA 748-2831

Slashing of TV Ad Rates Predicted

OTTAWA (CP) — American television stations probably will reduce their advertising rates by half or more to continue selling broadcasting time to Canadian advertisers when amendments to the Income Tax Act become effective, the Commons broadcasting committee was told Tuesday.

Allan Slaight, president of Global Television, and Moses Znaimer, president of CITY-TV, both of Toronto, said they have evidence that Buffalo TV stations are quoting cut rates to Canadian advertisers.

They said KVOS, a station in Bellingham, which beams a powerful signal into the Vancouver and Victoria areas, already has said it will cut rates.

The aax amendment will make payments to U.S. television stations for Canadian advertising no longer deductible as a business expense in computing corporation profits taxes.

The same bill now before the broadcasting committee would disallow similar expenses for advertising in Time and Reader's Digest magazines.

With a corporation tax rate of about 50 per cent, this will mean that advertising in U.S. publications or on U.S. TV stations will be about 50 per cent more costly for Canadian corporations.

Slaight and Znaimer said stations in Buffalo, whose signals are picked up in Toronto and Hamilton, and in Bellingham can easily reduce their rates 50 per cent and still make a profit.

Slaight said one U.S. border station is offering Toronto advertisers contracts for air time, below Global's basic rate, for a two-year term with a promise that the rate will be adjusted downwards if and when the income tax amendment becomes effective.

Mr. Znaimer said earlier testimony given the committee that Buffalo stations are not charging dumping rates is "baloney."

Claim Talks Open Jan. 12

OTTAWA (CP) — Preliminary talks aimed at negotiating Indian land claims in British Columbia will be held Jan. 12, and will include Indian representatives, Judd Buchanan, Indian affairs minister said Tuesday.

His statement in the Commons followed release of a confidential letter in which he proposed to Norm Levi, B.C. human rights minister, that Indians be excluded from the prelimiary talks.

T. C. Douglas (NDP — Nanaimo-Cowichan-The Islands) asked what reason there might be for excluding the Indians, unless Ottawa wanted to work out a deal with B.C.

Buchanan said the letter had expressed concern that there might be accusations of ganging up on the Indians if both government took part in the talks.

Levi had replied that the B.C. government was ready to negotiate aboriginal rights but wanted the Indians at the bargaining table.

Buchanan said outside the Commons that it would have been better for the two governments to sit down alone, work out a position, then let one or the other handle actual negotiations.

But since Levi's reply was the first time that B.C. had conceded it had a responsibility to help settle claims, Ottawa was agreeable to the three-way meeting.

The Indians who will participate in these first talks are the Nishgas of northwestern B.C., who Buchanan said have been working the longest to get their claim settled.

The meeting will take place in the Nass Valley in the northwest corner of the province.

B.C. Indians in most cases never ceded their lands to the government under treaties.

They are claiming aboriginal rights to 366,000 square miles, basically the entire province.

A settlement would have them give up their land claims in return for compensation.

The compensation might be cash, mineral royalties, exclusive rights to certain lands, social programs or more likely a combination of all these.

Tory Sorry

OTTAWA (CP) — Opposition leader Robert Stanfield admitted in the Commons Tuesday that he over-reacted to remarks by Health Minister Marc Lalonde which he thought implied racism on the part of his party.

Senators Slam Probers

OTTAWA (CP) — Revenue department investigators and the RCMP were criticized in the Senate Tuesday night for using "unjustified tactics" in their work.

The accusation came from Liberal Senator Paul Desruisseaux, who drew a parallel between a three-year-old tax case and investigations recently being carried out by the RCMP.

The tax case involved W. W. Buchanan, who resigned as chairman of the anti-dumping tribunal in 1972 after it was charged that there was a conflict of interest.

However, the Supreme Court of Canada ruled last week that Buchanan did not participate in a tribunal decision affecting two of his former business clients.

Calling the Buchanan investigation sordid and sloppy, the high courts judgment accused the federal government of unjustified investigative tactics in the case.

McKay Asks More Facts

By DAN POTTIER
Times Ottawa Bureau

OTTAWA — Elmer MacKay Tuesday asked the government to make public details of the awarding of food and drink concessions at montreal's Mirabel airport.

Transport Minister Otto Lang simply told the Commons that "I will have to look into that."

MacKay had asked the minister to "table the documents outlining the considerations on which all catering restaurant and bar facilities were awarded at Mirabel."

He noted that the minister had already tabled similar documents relating to the duty-free shop contract at the airport, but did not specify why he wanted the Mirabel information.

It was largely as a result of MacKay's probing that the RCMP last month raided the home and offices of Liberal Senator Louis Giguere in connection with the investigation into Sky Shops Export Ltd. which hold the duty-free shop concessions at Montreal's Dorval and Mirabel airports.

He revealed that the Senator made a $95,000 profit buying and selling Sky Shops shares around the time the company was successful in getting Ottawa to renew its Dorval lease.

Tuesday, MacKay also asked if the RCMP were also investigating "the relationship if any between Senator Giguere and Kebec Restaurants and any subsidiaries or associates of this company."

Controls Bill Inches Nearer

OTTAWA (CP) — Three New Democratic MPs continued their party's attack on the government's anti-inflation program Tuesday night, postponing the Commons vote on third and final reading.

The vote on the bill is expected today with the Liberal majority assuring passage.

The bill must then go to the Senate for approval and receive royal assent before becoming law.

Progressive Conservative front-bencher Claude Wagner predicted the program will be "a very sad failure."

He criticized the proposed 3½-year term for the selected wage and price controls and said the government also should be willing to commit itself to reducing its own spending.

He said "the principle of this bill and its purpose" are in line with public opinion but the government discredited itself by opposing controls during the 1974 federal election campaign.

The Conservatives fought and lost the last election on a program calling for a 90-day wage and price freeze followed by 18 months of gradually reducing controls.

Philip Rynard (PC — Simcoe North) said the plan gave dictatorial powers that would allow the government to continue controls on and on.

John Rodriguez (NDP — Nickel Belt) said the legislation does not make clear which companies and marketing boards would be covered.

The largest increases in the cost of living were in food, energy and housing, yet these were largely exempt from controls, he said. The program would also increase unemployment, he predicted.

The government would not succeed in breaking inflation when so many groups were alienated by the legislation and would not co-operate with the program, he said.

Drug Curbs Costing More

OTTAWA (CP) — Tighter enforcement of the Narcotic Control Act and the Food and Drug Act will cost the federal government $2.9 million instead of the $1.2 million originally budgeted Health Minister Marc Lalaonde said Tuesday.

He told the Commons social affairs committee the numbers of cases under the acts increased to 32,000 from 23,000 between 1973 and 1974.

Among other supplementary funds he requested was $170,000 "to step up our work aimed at ensuring a safe drinking water supply for Canadians."

Dr. Alex Morrison, head of the health protection branch, said the money will be spent for research to revise the 1968 water standards.

"The old standards are inadequate because they set no limits for mercury or asbestos and we now know the radioactivity level they allow is 100 times too high."

The federal health department asked the committee for a $177 million supplement to its 1975 budget. Mr. Lalonde said 97 per cent of the money was being spent on shared cost programs in the health insurance field and payments to pensioners' spouses.

Similkameen Superior

A Reputation for Quality

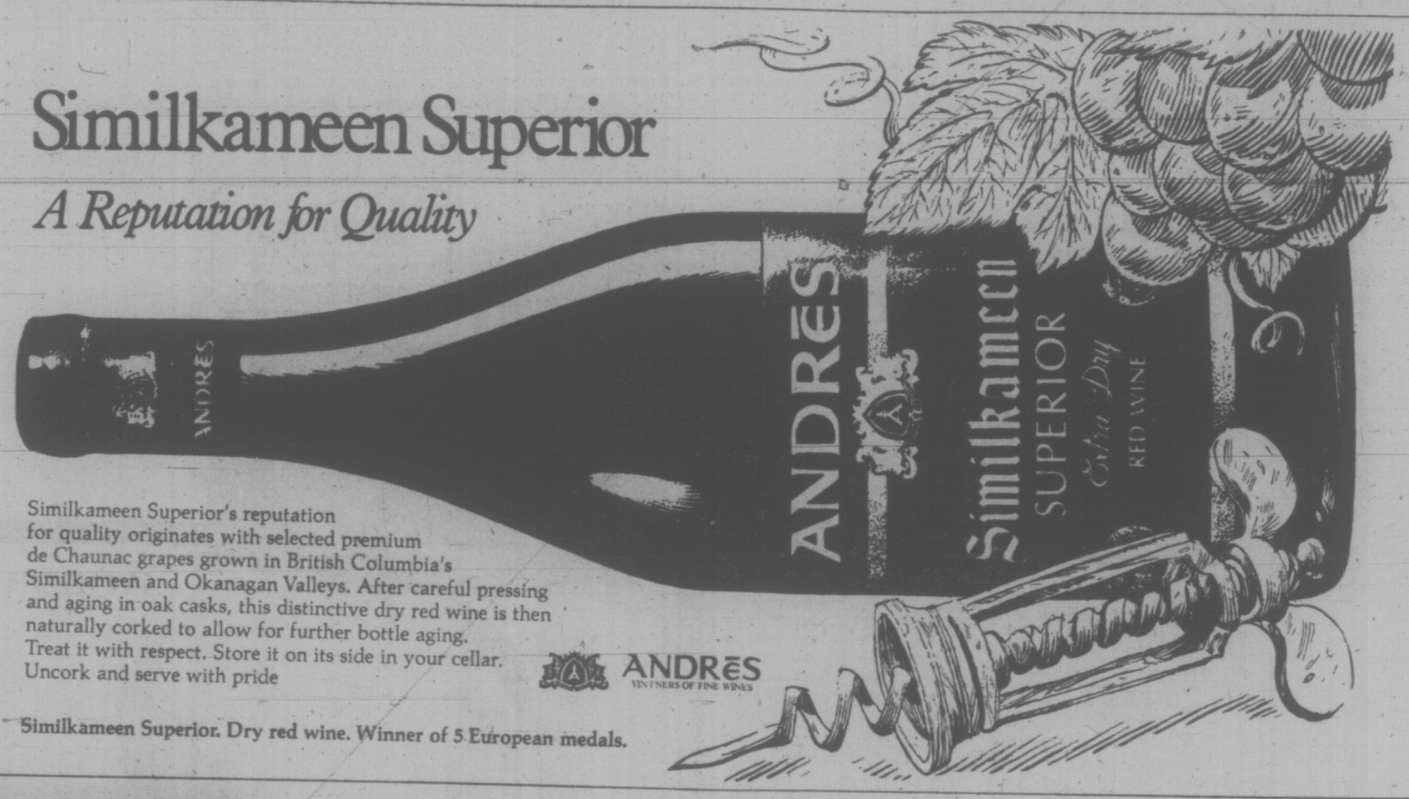

Similkameen Superior's reputation for quality originates with selected premium de Chaunac grapes grown in British Columbia's Similkameen and Okanagan Valleys. After careful pressing and aging in oak casks, this distinctive dry red wine is then naturally corked to allow for further bottle aging. Treat it with respect. Store it on its side in your cellar. Uncork and serve with pride

ANDRES VINTNERS OF FINE WINES

Similkameen Superior. Dry red wine. Winner of 5 European medals.

great christmas gift ideas from Woodward's

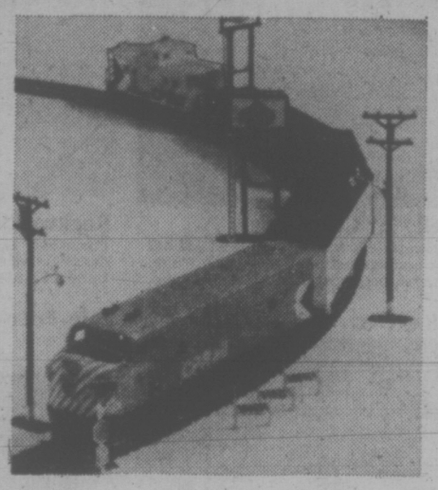

Electric Train Set
Life-like, quality constructed set with oval track layout, transformer, heavy duty Diesel Locomotive, 4 rolling stock and accessory pack.
Sale Price 26.99

Strombecker Road Race Set
All the thrills and spills of road racing in your own home! Complete with 2 speedy cars, sensitive rheostat hand controls, layout and C.S.A. approved transformer.
Monza 12' Set ..... Sale Price 24.98
Grand Prix 20' Set ..... Sale Price 34.98
Monaco 35' Set ..... Sale Price 49.98

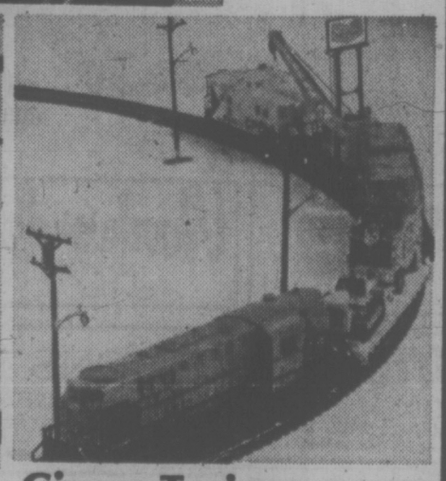

Santa Fe Action Freight Set
Deluxe set with 45"x45" double oval layout. Includes automatic crossing gate, remote control log dump, giant lighted locomotive, 8 colorful freight cars and C.S.A. approved transformer 69.95

AFX Road Race
HO scale provides a layout requiring much less space than in a standard set. Includes 2 cars, layout, hand controls and C.S.A. approved transformer 39.98

Electric Train
"Over and Under" 104-pce. electric train set includes Diesel locomotive, 4 rolling stock, trestle set, bridge set, accessory set and C.S.A. approved transformer 39.98

Circus Train
Set includes large locomotive with working headlight, Big Hook Crane with working hook, boom that raises and lowers, 2 flat cars, one with animal cage and one with Five Graces band wagon and bulldozer, track layout and accessories 49.98

Woodward's Toys, Main Floor

Survey Showed Grain Dust Was Hazard

VANCOUVER (CP) — Grain dust at Burrard Terminals Ltd. in North Vancouver, which was hit by a fatal fire and explosion Oct. 3, was a definite fire hazard, a one-man commission into safety at British Columbia Grain Elevators was told Tuesday.

Peter Moeykens, a mechanical engineer, told the commission that when he made an insurance survey of the Burrard operation in June, he found a heavy concentration of grain dust, reaching at least five inches.

Moyekens said conditions in the basement presented a definite hazard, adding that he found much cleaner conditions on other levels of the terminal.

A number of electrical componsents were also below acceptable safety standards, he said.

Moeykens said it was the second time he had inspected a grain elevator.

He said he recommended that the company organize and train a fire-fighting squad.

Burrard Terminals exploded Oct. 3. Edward Hooper was killed at the scene and four other men died in hospital. The latest fatality was David Brown, who died Saturday.

The federal commission, headed by Dr. W. D. Liam Finn, dean of applied sciences at the University of B.C., is investigating that fire, a 1973 explosion at Burrard, and such incidents and general conditions at elevators in Vancouver, Victoria and Prince Rupert.

FIR ROOT ROT TAKES BIG TOLL

VANCOUVER CP) — A forestry expert said Tuesday that a species of Douglas fir root rot destroys 37 million cubic feet of timber a year in British Columbia and probably as much as 100 million cubic feet down the Canadian-American Pacific coast.

Dr. Gordon Wallis of the Canadian Forest Service told the Western Forestry and Conservation Assn. convention that nobody has been able to figure out a cheap, foolproof system of combatting the rot.

The fungus survives in tree roots which remain after infected trees are cut down. Dr. Wallis said tests have proven the rot can survive for a century to infect new growth.

The rot can destroy as much as half the root structure without affecting the appearance of the tree.

The conference continues through Friday.

b.c. briefs

Thomson Workers Accept

VANCOUVER (CP) — Employees of four of the five Thomson newspapers in British Columbia voted Tuesday to accept the terms of a tentative agreement with the company.

Workers at the fifth paper owned by Thomson B.C. Newspapers Ltd., Nanaimo Free Press, were to vote today on the proposal.

Dave McIntyre, a spokesman for the Vancouver Pressmen's Union, said Free Press employees would vote on the same agreement already accepted by the staffs at four interior papers—Vernon News, Kelowna Courier, Kamloops Sentinel and Penticton Herald.

McIntyre said 15 pressmen and 65 to 75 printers, members of the International Typographical Union, were involved in the agreement with the five papers.

The dispute resulted in an 8½-month strike at all the papers except Vernon News. The newspapers at Penticton, Kelowna, Kamloops and Nanaimo have been publishing since June with management and non-union employees.

★ ★ ★

VANCOUVER (CP) — About 1,200 clerical and library workers at the University of British Columbia went on strike at midnight Tuesday after rejecting the latest administration proposal.

A spokesman for the Association of University and College Employees said members of other unions, including bus drivers, were not expected to cross the picket line and the strike should close the university.

Douglas Kenny, university president, said UBC was expected to remain open, however Christmas examinations are scheduled to begin Monday.

A university spokesman said the workers have been offered a 14 per cent wage increase retroactive to Oct. 1, plus five per cent more next April 1 in a one-year contract.

★ ★ ★

VANCOUVER (CP) — Decision was reserved Tuesday in a supreme court move by Paddy Neale, unsuccessful Vancouver East New Democratic Party candidate in the last federal election, to upset the win of Liberal Arthur Lee.

Lee won the riding in the July 8, 1974, election by 57 votes over Neale.

Vancouver lawyer John Laxton, representing Neale, claimed before Chief Justice Mr. Nathan Nemetz and Mr. justice E. David Fulton, that there were irregularities in the voting procedures in the Vancouver East riding sufficient to have affected the outcome of the vote.

Rayonier Protests Pollution Rules

VANCOUVER (CP) — If Rayonier Canada Ltd. was a Canadian-owned company, it could not afford to comply with British Columbia pollution standards, H. B. Urquhart, president and chief executive officer, said Tuesday.

Urquhart told the Pearse Royal Commission on forest resources that Rayonier would have had to close its Port Alice sulphite mill on the northwestern end of Vancouver Island if it had to raise its own money to comply with standards set by the B.C. pollution control branch.

About 1,800 people live in Cort Alice.

Rayonier Canada Ltd. is wholly owned by ITT Rayonier Inc. of the U.S., which in turn is owned by the International Telephone and Telegraph Corp.

A Rayonier brief to the commission says the latest estimate of the cost of compliance with the pollulation regulations was $70 million.

Urquhart said there are two more advantages in U.S. control — Rayonier can draw on the marketing expertise and research of the U.S. operation.

Rayonier in the U.S. markets 99 per cent of the output of dissolved pulp from Port Alice, providing invaluable marketing skills, he said.

Urquhart said Rayonier could not have considered spending such a large amount on pollution control at Port Alice if it did not have a secure supply of wood.

He told the commission that he was alarmed by a statement from Deputy Forests Minister John Stokes that the company's tenure on Tree Farm Licence No. 6 will terminate in 1979, with no assurance of renewal.

The licence area surrounds Quatsino Sound on the west coast of Vancouver Isalnd and is the source of wood for Port Alice.

Come all ye faithful to The Empress Carol Tea.

Enjoy traditional English tea while traditional English carollers deck the halls and fa-la-la.

Join us in The Empress Ballroom on Saturday, December 20 from 3 until 5:00 p.m.

Get your tickets now. Tis the season.

Reservations: 384-8111. Local 7705. $4.50 per person.

THE EMPRESS
CP Hotels

B.C. Fresh
SHRIMP MEAT
1-lb. containers, 2.50 lb.
Delivered. Minimum 10 lbs.
PHONE 478-4807

WOODWARD'S SHOPS AND SERVICES

Men's Gift Bar
The perfect place to shop for fine gifts for the gentlemen on your list. Items for the bar, dresser or wardrobe from all around the world.

Trim-A-Home
Deck the halls and trim the tree with a dazzling display of baubles, ornaments and decorations from Woodward's festive Trim-A-Home Shop.

Candle Shop
Light up the festive season with candle creations all aglow in a delightful assortment of sizes, shapes and colors, to get or to give.

Gift Certificate
If what to give is a problem, then a Gift Certificate from Woodward's is the ideal solution! Available in amounts from $5.00 and up.

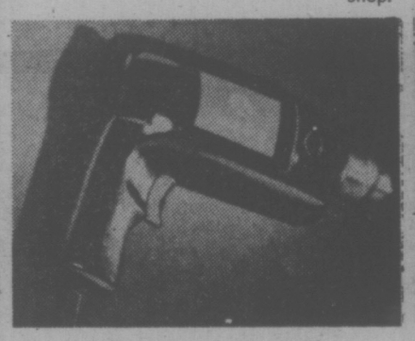

Rockwell ⅜" Reversing Drill
This ⅜" variable speed reversing drill has ball bearing construction for long life. Speed can be present and locked from 0 to 1000 R.P.M.
Sale Price 39.88

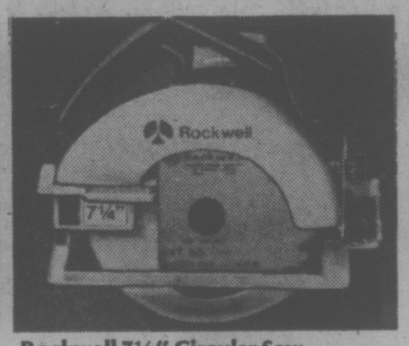

Rockwell 7¼" Circular Saw
This handy portable is quality constructed will ball and needle bearings and powerful 10 amp motor. Features accurate depth and angle adjustment scales.
Sale Price 57.88

Rockwell Jig Saw
Commercial duty rated. Extra Large base tilts 45 degrees in either direction. Powerful 2.8 amp motor. Universal blade holder.
Sale Price 39.88

Rockwell ¾ H.P. Router
Commercial duty, 100% ball bearing construction. 2800 R.P.M. Double insulated to protect the user. Non marking base. Recessed slide switch.
Sale Price 43.88

Two Speed Sabre Saw
Select hi-speed for cutting wood and compositions, low speed for metals. Bevel adjustment left and right.
Sale Price 19.88

Dual Motion Sander
True flush sanding and polishing feature. Level action device changes from orbit to straight line sanding.
Sale Price 19.88

⅜" Variable Speed Drill
This trigger controlled variable speed drill makes driving screws and drilling metal easy. A great gift idea at special savings!
Sale Price 19.88

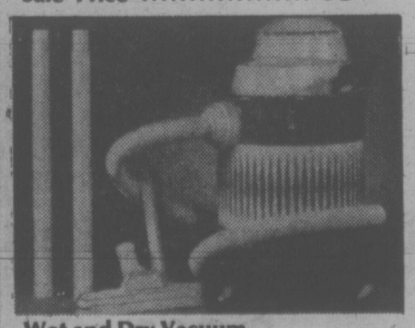

Wet and Dry Vacuum
Heavy duty cleaner for around the pool, patio or garage. Accessories include: 1¼"x6' hose, extension wands, 10" master nozzle, paper filter bags. 5 gallon capacity.
Sale Price 54.88

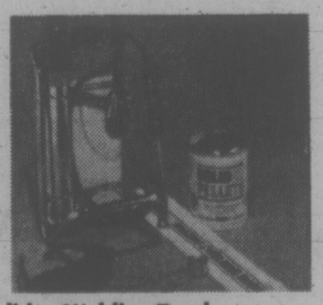

Solidox Welding Torch
Easy to use . . . for brazing, welding, cutting or soldering. Sale Price includes torch, propane cylinder and solidox pellets.
Sale Price 42.88

Dremel Moto Tool
Here's an ideal gift for the craftsman or hobbyist. A multi-purpose workshop that grinds, drills, sands, carves, routs and engraves. Complete with over 20 accessories!
Sale Price 43.88

Woodward's Hardware, main floor

Goodbye bang bang. Hello click click.

Kodak Instamatic® X-15 camera
When they're ready to move away from toys, hand 'em the Kodak Instamatic X-15 camera. Easy drop-in loading, easy shooting for great looking prints and slides. A complete outfit for less than $25. The perfect starter camera from Kodak.
Price subject to change without notice.

Wrap up your Christmas gift decisions where you see this display.

The gifts that share. Always have. Kodak

JUS-RITE PHOTOS
2392 Beacon Ave.
Sidney
656-6613

Woodward's
MAYFAIR
386-3322

the Bay
1701 Douglas St.
385-1311

KITS Cameras
MAYFAIR 388-5226
COMMERCE MALL 388-6821
Across from Eaton's

EATON'S
1150 Douglas St.
382-7141

Duncan Cameras Ltd.
DUNCAN MALL
DUNCAN, B.C.
748-2033

BROAD STREET PHOTO
Electric Eye Ltd.
between Eatons and Eatons parkade
1006 Broad 386-0333

ZELLERS
Hillside Shopping Centre
595-2141

Kmart
University Heights Shopping Center
477-6902

JUS-RITE PHOTOS
716 Yates Street
384-8041

VICTORIA PHOTO SUPPLY
1015 Douglas St.
385-3458

BILL'S PHOTO SUPPLY
1672 Douglas St.
383-7443

Demonstrating Cattlemen Dragged Away

EDMONTON (CP) — Police carried 42 demonstrating farmers bodily from the 12th floor of the provincial agriculture building Tuesday after the provincial government asked police to evict cow-calf operators staging their second day of demonstrations in the building.

Demonstrators refused to leave voluntarily and one man held on to a door and had to be dragged away.

The demonstration, which started last week in a tent on the legislature grounds, was moved to the agriculaure building Monday when farmers grew impatient at the lack of government aid.

At least one demonstrator was taken to police headquarters but a spokesman said no charges were laid.

The farmers said they would leave after talking to Agriculture Minister Marvin Moore, but when he arrived they shouted him down.

When Moore asked for time to deal with the farmers' problems, a demonstrator told him: "We want cheques, not talk."

Moore earlier agreed to allow demonstrators to stay in the building until its normal closing time of 5 p.m., but when they refused to leave at that time, police were called.

About 25 men and women occupied part of the 12th floor of the building Monday but left voluntarily when police arrived.

They are demanding a subsidy of $100 a head on the first 75 cattle owned by a producer, saying they are losing money selling cattle in a depressed market.

Frontier Highway For Alberta

EDMONTON (CP) — A new frontier highway providing access to a vast, empty section of Alberta, can be expected within two years, Transport Minister Hugh Horner said Tuesday in an interview.

Dr. Horner, Alberta's deputy premier, said he is enthusiastic about a 240-mile road between Slave Lake, about 150 miles north of Edmonton, and Fort Vermilion, because it will open timber, mineral, petroleum and potential tourist resources.

Dr. Horner said the cost will be about $100 million before the route, begun in the late 1960s, is complete.

"After the 1976 construction season, there should be only a 13-mile gap in the road and that should be cleaned up in 1977," said Dr. Horner, who recently inspected the route from a low-flying aircraft.

Already, the oil and gas industry is making use of winter roads to reach oil-producing areas in the Red Earth and Utikuma Lake areas, said Dr. Horner.

The gravel road, besides providing access to a vast area for tourists, will provide an alternative route to northwestern Alberta, providing a natural circle route including north-central Alberta and the Peace River region.

CONSTABLE FOUND GUILTY

EDMONTON (CP) — Police Const. Clark Court, 26, was found guilty of criminal assault Tuesday while similar charges against Const. Clifford Sommer were dismissed.

Judge Lucien Maynard said he was satisfied with testimony from an RCMP constable who said he saw the man, Jack Polo, dragged by his hair about seven feet into a ditch. The constable testified he saw Court fall on his knees on top of Polo who was then pulled to his feet by his hair and pushed to a city police car.

the prairies

Link 'Uneconomical'

GRANDE PRAIRIE (CP) — A railway link between the north and south sides of the Peace River was described as uneconomical in a northern Alberta railway brief presented Tuesday to the Hall Commission on Railway Branch-Line Abandonment.

Area farmers requested the line to provide a link between Hines Creek north of the river and Spirit River and Grande Prairie on the south.

Rail traffic from Hines Creek now must go east to Peace River, south to McLennan, west again to Spirit River and ultimately to Grande Prairie, a distance of 200 miles. A north-south rail link would reduce this distance to approximately 60 miles.

The NAR brief said the amount of business generated by the rail link would not offset construction costs and would result in no significant mileage saving for freight travelling to the west coast.

Air Service to Go?

REGINA (CP) — The Saskatchewan government may pull out of the Manitoba-Saskatchewan Skywest Air Service because of federal obstructions, a Saskatchewan cabinet minister indicated Tuesday.

Gordon MacMurchy, minister responsible for transportation policy, said in a statement that federal Transport Minister Otto Lang has delayed the service by not providing key documents needed for Skywest's application for a licence.

"Manoeuvring by Mr. Lang has now prevented service to the communities on the route from starting for several months.

"The provinces went into the Skywest proposal on the basis of support and assistance from Ottawa, in accordance with a promise made by Prime Minister Trudeau during the 1974 federal election.

"We cannot provide air service alone. Unless Ottawa cooperates we will be forced to ask whether the proposal is worthwhile pursuing."

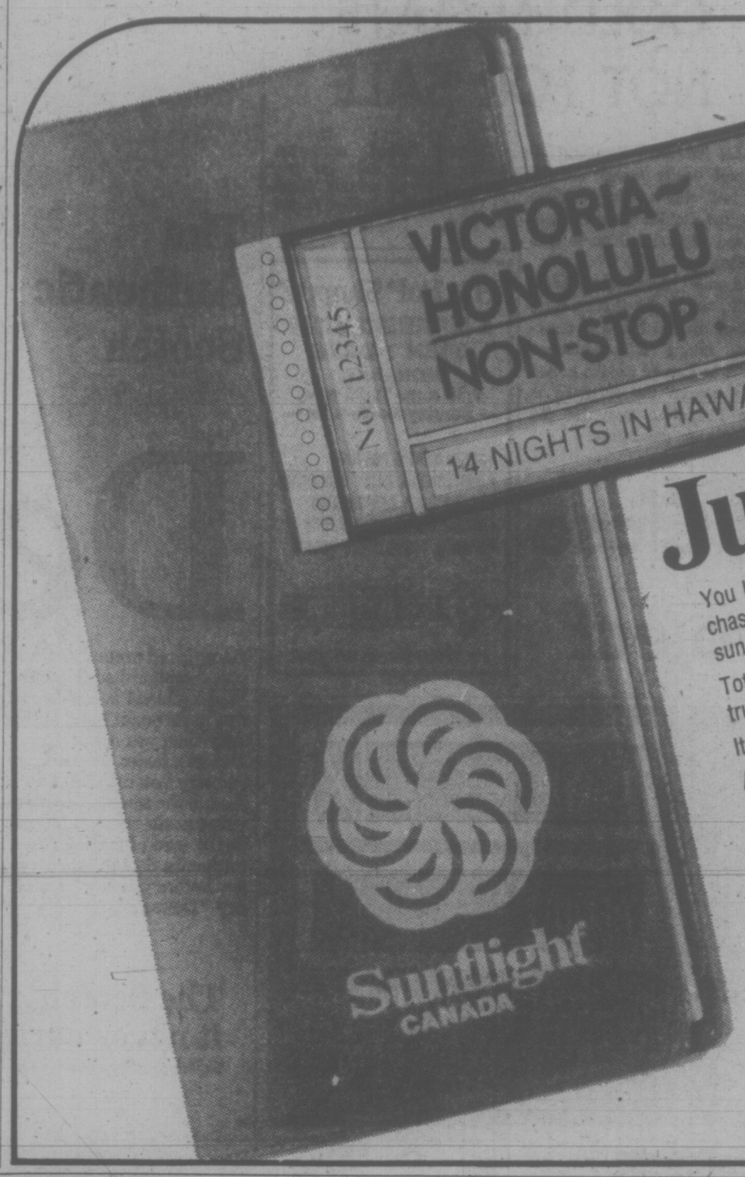

Just the Ticket.

You board a Pacific Western Airlines jet right here in Victoria. Then you chase the sun non-stop to Hawaii, where you'll bask for two weeks in the sun and fun.

Totem Travel and Sunflight have put this value packed holiday together at a truly sensible price.

It includes return non-stop airfare. Plus 14 nights accommodation in Hawaii.

And the price starts at only $469.00 sharing twin. (Federal Aviation Tax not included.)

For complete details, call Totem Travel and tell them you want a Hawaiian suntan via this special holiday package.

They've got just the ticket for you. Island to Island. Non-stop.

Totem Travel and Sunflight. Way to go!

Departing Victoria January 5, 19 and Every Monday thereafter until March 29.

TOTEM TRAVEL

MAYFAIR 386-3277 HILLSIDE 595-1181
DUNCAN 748-2594 PORT ALBERNI 723-8138

great christmas gift ideas from Woodward's

Sale! Silky smooth Cameo in assorted fashion shades

"All Sheer" Cameo. Silky smooth fit. An all sheer panty hose with reinforced toe and seams. Small, average, tall.

Sale Price, pr. 1.23 3/3.65

"Sheer Plain Knit Stocking". Plain knit with fluted welt. Reinforced toe and heel. Medium 8½-11, Large 9½-11½.

Sale Price, pr. 1.23 3/3.65

"Regular Pantyhose". Sheer, silky smooth mesh leg with reinforced panty and toe. Small, medium, long, extra long.

Sale Price, pr. 1.68 3/4.99

"Knee Highs". Sheer 100% nylon leg with reinforced toe. One size fits 8½-11.

Sale Price, pr. ....59¢ 3/1.75

"Ultra All Sheer". All sheer stocking with reinforced toe and back panel for perfect fit. 15 Denier. Small, medium, long, extra long, queen.

Sale Price, pr. 1.68 3/4.99

Woodward's Hosiery, Main Floor

"Ultra Sheer Support". New mouvelle fibre is so sheer no one will ever guess you're wearing support hose. Reinforced panty and toe. Small, average, tall and queen size.

Sale Price, pr. ...4.50 3/13.39

Shimmering evening bags touch off the night with savings

Save! Save! Beautiful bags in beads or silver, gold, black or white touch off your special festive evenings! Choose from our three specially priced groups.

Group 1 Sale Price 5.99

Group 2 Sale Price 9.99

Group 3 Sale Price 13.99

Shop early while quantities last!

Woodward's Handbags, Main Floor

Store Hours: 9:30 a.m.-5:30 p.m. Monday to Saturday. Evening shopping Thursday and Friday 'til 9:00 p.m. Phone 386-3322.

'Stun Gun' Ban Eyed

WASHINGTON (UPI) — The U.S. consumer product safety commission is investigating whether it should ban an electric "stun gun" that shocks its victims with current-carrying darts.

The gun has been promoted as a self-defence weapon for warding off and immobilizing attackers without seriously hurting them. It has also been used in at least one robbery and has been banned in Nassau County, N.Y.

The commission was petitioned for a ban or other control by Michael A. Lubin of Washington, D.C., who said the weapon is a "hazardousr product because no feasible consumer product safety standard would adequately protect the public from the unreasonable risk of injury associated with it."

The specific product is called the "Taser F-1" or the "Taser Public Defender," manufactured by Taser Systems of Los Angeles.

Efforts to reach company officials for comment were unsuccessful.

The gun resembles and functions as a flashlight unless the user pushes a release bar. When that happens, Lubin told the commission, the device dispatches "two small barbed contacts connected to five wires which conduct a 50,000-volt charge."

"The electrical power is capable of passing ahrpugh one and one-half inches of clothing through one and one-half inches of cloth-an electrical current that dominates the existing neuromusclar system," the petition added. "The muscles contract involuntarily, rendering the victim helpless, possibly in pain, and almost immediately unconscious."

The current can be stopped by releasing the trigger, or be reapplied at will, he added.

GOLDEN GATE NOT FOR SALE

SAN FRANCISCO (UPI) — A real estate broker swears he has clients who want to buy the Golden Gate Bridge, valued at $300 million to $500 million.

Jerome Khan, Greenbrae, Calif., wrote the Golden Gate Bridge district board of directors, asking if negotiations could be opened for the famed span across the entrance to San Francisco Bay. He did not identify the clients.

District board chairman Edwin Fraser said he has been trying to contact Khan to tell him the bridge is not for sale.

The PoP Shoppe
& CONVENIENCE STORE
OPEN 7 DAYS
MON.-SAT.
9:30 a.m.-11:30 p.m.
— Sunday Noon-Nine —
• FRESH MEAT & PRODUCE
• GROCERIES & DAIRY PRODUCTS
• TOBACCOS & CONFECTIONS
• MAGAZINES & NEWSPAPERS
• MIXERS, ICE & PARTY ITEMS
The Brand of Quality
GRAHAM'S
"THE SPECIALTY MEAT STORES"
FELTHAM & SHELBOURNE

U.S.-Canada Agreement Close On Alaska Highway Project

By FRANK RUTTER
Times Washington Bureau

WASHINGTON — Congress has cleared the way for a Canada-U.S. agreement on the Alaska Highway, including reconstruction of 322 miles of road across the Yukon and northern British Columbia.

Under the proposed agreement, the U.S. will pay for the work, estimated to cost $120 million.

The U.S. wants to start the work next spring.

The agreement had been held up because U.S. law required Canada to grant a U.S. right-of-way that would be "forever inviolate." Canada considered this requirement an infringement on its sovereignty.

Legislation amending the law, the Federal-Aid Highway Act of 1973, now is awaiting President Gerald Ford's signature at the White House. The legislation now merely says that Canada "will provide" the right-of-way.

The state department says it is satisfied that Canada will 'fully safeguard" U.S. interests, will maintain the highway once it is completed and will guarantee free use of the highway by U.S. vehicles.

The section to be rebuilt runs from the Yukon-Alaska border to Haines Junction, Y.T., and includes the cutoff from there to the port of Haines in the Alaska panhandle. Some 40 miles of the cutoff runs across the northwestern tip of B.C.

Once the legislative amendment is signed by the president, U.S. officials expect speedy conclusion of the agreement with Canada.

While little Canada traffic is expected on the highway, the U.S. consider it will be "of enormous benefit" to Alaskans, providing them with a direct link between Fairbanks and the port of Haines.

BAWLF ROBERT SAMUEL
RENDLE IAN DOUGLAS
YOUR
Social Credit Candidates
in Victoria FOR TRANSPORTATION TO THE
POLLS ON ELECTION DAY CALL 382-8194
Sponsored by the Victoria Social Credit

The Authentic Scotch
Dewar's

Recognized around the world, this distinguished Scotch Whisky blend is consistently fine in its quality and authority. Any time you drink it, Dewar's tastes the same. In any country you drink it, Dewar's means the same . . . this proud name needs no translation. So, be sure of getting the authentic Scotch, wherever you go. Before you say "Scotch", say "Dewar's".
The Scotch . . . it never varies
Distilled, blended and bottled in Scotland.

100 FEET MARGIN OF AIRLINERS' MISS

WASHINGTON (UPI) — The U.S. national transportation safety board says two airliners carrying more than 300 persons may have missed a collision by as little as 20 to 100 feet over southern Michigan last week.

Transcripts of ground-to-air conversations indicate quick action by an air traffic controller may have avoided a tragedy.

The board said in a preliminary report Tuesday that American Airlines flight 182, bound from Chicago to Newark, N.J., was flying at 34,953 feet and an onopming TWA flight from Philadelphia to Los Angeles was cruising at 35,000 feet, a vertical difference of 47 feet.

The American Airlines plane, with 194 persons aboard, dived suddenly to 33,000 feet to avoid a possible collision, the report said. Twenty-four persons were injured in the dive, three of them seriously. There were 114 persons aboard the TWA plane.

"Both aircraft were flying in conditions of limited visibility," the report said. "The captain of AA 182 (the American flight) stated that the two aircraft came with 20 to 100 feet of each other." "At the time of AA 182's immediate descent, the seatbelt sign was on and a meal being served. It was reported that all unsecured or not properly secured, persons and objects floated to the ceiling and, subsequently fell to the floor..."

Sominex 2 Taken Off U.S. Shelves

WASHINGTON (UPI) — A sleep-aid drug called Sominex 2 has been recalled from the market because it contained a drug sold only by prescription and under medical supervision, according to the Food and Drug Administration.

The FDA said it had ordered the J. B. Williams Co., Inc., New York, to halt promotion and distribution of Sominex 2 and to recall outstanding stocks. The company said it had co-operated. Sominex, another sleep-aiding product, was not involved in the recall.

The content of the product in question included diphenhydramine, which, when made available through prescriptions, also carries a warning label. Diphenhydramine users are advised against use with alcohol or depressants of the central nervous system, against use during pregnancy or nursing, or in cases where there is asthma, narrow-angle glaucoma or other diseases.

In Victoria, a spokesman for a major pharmaceutical firm said Sominex 2 is not available locally. But she added that diphenhydramine can be obtained in Canada without a prescription.

The FDA said a panel of non-government scientists had recommended clearing diphenhydramine for over-the-counter use but the recommendation had not been acted upon or adequately studied.

Filibuster Blocking New York Aid Plan

WASHINGTON (AP)—President Ford's plan to loan New York City the money it needs to avoid bankruptcy faces the threat of a filibuster in the United States Senate after winning approval by a 10-vote margin in the House of Representatives.

Senators were scheduled to begin consideration of the $2.3-billion loan bill today, and backers of the measure hoped to get it passed before the city faces its next financial-default deadline Dec. 11.

The House gave approval Tuesday to the measure on a vote of 213 to 203, with 38 Republicans and 175 Democrats voting in favor of the aid plan.

Senator James Allen (Dem.—Ala.) said he will filibuster the bill when it reaches the Senate, but he admitted he thinks aid supporters will have the votes to invoke closure and shut off debate.

A filibuster might delay action on the bill because it takes at least two days to shut off debate. Opponents of the aid plan conceded after the House vote that backers of the bill have the momentum to get the measure through the Senate.

The House-approved bill would give the city up to $2.3 billion in annual loans for the next three years, but it requires the city to pay at the end of each fiscal year the amount it borrowed before it can get more money. The city will have to pay at least the same amount of interest that the federal government has to pay for money it borrows.

Sheriff Faces Sex Charges

LITTLE ROCK Ark. (AP) — A county sheriff and his deputy have been indicted by a federal grand jury on charges of sexually abusing three women who were prisoners in the county jail last year.

It named Sheriff Donald Brumett of Lonoke County and Brumett's deputy, Tommy Wilson, in a total of eight counts.

Brumett is also accused of allowing alcohol, marijuana, and other drugs to be used by the women while they were in jail.

great christmas gift ideas from Woodward's
SALE!
Men's Sweaters
by
Famous Canadian Brands
Wonderful savings on a fantastic gathering of some of the most famous luxury sweaters made. You'll recognize the labels the minute you see them, but we can't mention their names because of the low price. Styled for extra comfort for men of all shapes and sizes, choose from cardigans, pullovers, turtles and more. Nothing dull, check out the plains and patterns . . . with surprises. Whatever you do, don't miss it, and shop early . . . Personal Shopping Only, Please.
5.47 to 22.47
Woodward's Men's Furnishings, Main Floor
Store Hours: 9:30 a.m.-5:30 p.m. Monday to Saturday. Evening shopping Thursday and Friday 'til 9:00 p.m. Phone 386-3322.

The Colony Nobody Wants . . .

MACAO (UPI) — While the ripples caused by the Portuguese revolution spread across much of Lisbon's old empire, its far eastern outpost of Macao flourishes in a state of primitive but lively capitalism.

Caught between Maoist China and revolutionary Portugal, this oldest European colony in the East is run by the improbable alliance of a Portuguese revolutionary-turned capitalist and a Chinese gambling tycoon-turned-Maoist. One of their biggest jobs is to keep the radicals in their own camps at bay and so save the six-square-mile territory from economic collapse.

Col. Garcia Leandro, the 34-year-old governor, was sent from Lisbon by the junta a year ago last summer to negotiate the peaceful return of Macao to China.

But he found Peking not yet ready to absorb Macao — or Hong Kong — China's two enclaves of "imperialism" whose political status is inextricably linked.

Leandro became governor instead, with a brief to reform the comic-opera administration and modernize the economy.

The role has obliged him to liaise with the local Maoists as well as the local capitalists, and brought him into conflict with his younger officers impatient with compromise and delay.

They are led by Quiterio Brito, a naval officer who once ran the privately owned Macao power company and later became minister for industry in Lisbon.

But Leandro had his authority re-affirmed by the Supreme Revolutionary Council and is being tough with his Portuguese critics in Macao.

The Chinese in Macao, who account for 98 per cent of the population, are all behind him and Leandro claimed "even the Communists gave support, which has never happened before."

There is no indegenous movement for self-rule in Macao. Its people know that China would not allow an independent state to take the place of the European colony.

Portugal and Britain, the surviving colonists, constitute no threat to Peking, and an independent Macao or Hong Kong would set a dangerous precedent for secessionists in Tibet, Taiwan and other regions.

China, moreover, still needs the $1 billion a year which it earns in and through these two anachronistic colonies.

Peking's views are expressed in Macao through Ho Yin, a businessman who is a member of the National People's Congress in Peking and chairman of the Chinese General Chamber of Commerce in Macao.

Ho has made it clear that Peking's ambitions for Macao are limited, for the moment, to keeping the Chinese Nationalists and the Russians out.

Since Portugal recognized the People's Republic and broke with Taiwan at the beginning of the year, there is no longer any problem about the nationalists.

But the prospect of pro-Soviet Portuguese officers being sent out from Lisbon is most alarming to Peking.

China was greatly encouraged by the Portuguese socialists' electoral victory over the pro-Moscow Communisit party.

Now the Chinese press in Macao has launched a fierce campaign against the "revisionists" Portuguese Communist party.

Leandro has commended himself to Peking by thwarting the Portuguese Communists' efforts to put Macao on Portugal's decolonization list. Instead he had secured for it a new constitutional status as a special territory under a Portuguese administration.

Meanwhile, earlier hopes of the Portuguese left for reforms in Macao have withered.

The grand Portuguese plans to boost Macao's economy have been set back as well by the world recession. Leandro wants Macao to become a supplementary financial centre in the Hong Kong system, and to boost local manufacturing and tourism so that the subsidy from Lisbon can be done away with.

Macao was exempted from the Portuguese nationalization of banks. But the Macao currency, the pataca, has fallen away from parity with the Hong Kong dollar by 10 per cent, and a $6 million loan raised from the banks to support it proved ineffectual.

Hong Kong's and Macao's Chinese businessmen stand ready to invest in tourism — including a $20 million horse-racing complex on reclaimed land in the outer harbor — but only when prospects improve.

The recession in Japan and Hong Kong, where most of Macao's tourists come from, has cut hotel occupancy rates by 40 per cent, and the Hong Kong government recently put a tax on travel to Macao.

Because Macao has cheaper land and labor and is less restricted in export markets, there is a tendency for Hong Kong's textile and electronic manufacturers to set up there.

Levi Strauss has a four-story textile plant, and Macao has joined the exclusive club of countries "voluntarily" restraining textile exports to the United States — to 28 million square yards of fabric a year — and to the EEC. Portugal itself, as well as Sweden, now applies quotas to Macao textiles.

But until world trade picks up again, Macao's manufacturing development will have to take a rest.

Even when the recession ends, Leandro will face the same dilemma. If he pushes economic development he must accommodate the Chinese businessmen's vested interests.

This will alienate the radical young technocrats he brought out from Lisbon to help him.

If they go, they can only be replaced by local Portuguese identified with the old days or by replacements from Lisbon — most of whom would be Moscow-leaning leftists.

Winnipegers Would Lift Standards

WINNIPEG (CP) — The parents' group Renaissance Manitoba has been formed in the province to oppose doubtful moral standards in schools and to promote an alternative school system.

The group is researching materials used to teach courses in sex, science and literature.

Material usel for sex education comes from the Sex Information and Education Council of the United States which the group says has an executive with doubtful moral standards and questionable Communist philosophies.

Just No Escape From Poverty

KHARKUADA, India (UPI) —Salai Chand, an illiterate youth of 16, does not understand the political unheaval centred in India's capital city of New Delhi, just 40 miles southwest of this farming village.

He does know that on last June 26 Prime Minister Indira Gandhi declared the nation to be in a state of emergency and laid hold of the reins of government with an authoritarian grip.

"I heard it on a radio in the village," said the boy. "I don't know if what she has done is good or bad, but it doesn't matter because I have nothing to lose."

Chand, with no caste, education or steady employment, uses a short-handled pick to dig rocks from a plot of ground owned by another villager. He works every day he can on other's land for the rupee equivalent of $1 a day.

He does not make enough to feed himself and his child bride propertly, let alone the babies certain to come regardless of the couple's economic situation.

But Chand is not angry at Mrs. Gandhi.

"I believe she is trying to help people like me," he said recently. But he said he had no hope that she — or the politicians who oppose her — could do that.

The government itself has acknowledged that 40 per cent of the India's 580 million people cannot afford a proper diet. It is the kind of poverty that grinds men down and destroys their hope.

The daily fight to survive removes the poor from the struggle for political power, leaving it to a nimble-tongued middle class of "ins" and "outs" who speak eloquently but less convincingly about poverty than Chand does.

Government, India's largest industry, means patronage, prerequisites, privilege and power.

An elite of perhaps 15 per cent of the population is involved in the power struggle that has little meaning to the very poor.

But Vijay Soni, a young official in the government-owned village bank in Kharkuada, supports Mrs. Gandhi absolutely.

"Things are much better here since the declaration of the emergency," Soni said emphatically.

"There's now plenty of fertilizer and electric power to run the water pumps in the fields. People are working harder. Employees in the bank now come to work on time."

Soni was asked if he saw any ill effects of Mrs. Ghandhi's action.

"What do you mean?" he asked.

Well, press censorship, the jailing of thousands of government critics.

"I cannot speak of such things," Soni said. "There are political question. I am a government servant."

In New Delhi, government officials boast of lower food grain prices, but villagers tend to attribute this to a good monsoon rather than government action.

In New Delhi, many educated Indians insisted things were much better now.

In what way?

Well, discipline, many said, explaining that the hordes of government servants now get to work on time or risk being docked a half day's pay.

What passes for discipline in India is taken for granted in China, but to suggest this infuriates Indian government officials, who charge the western press goes easy on China and deals harshly with India.

Things really are better here now, they insist. And it is true that Chand can look out over fields of sugar cane as high as a camel's eye.

India does look better in autumn, when the sun is benign rather than brutal, but Chand and millions like him still are hungry and without hope.

great christmas gift ideas from Woodward's

SALE

Jarman Benchmark
Quality men's shoes now at exceptional Christmas savings!

A. 'OXFORD'
Classic tailored dress shoe styled with 4 eyelet tie and plain toe. Double leather sole, rubber heels. Rich dark brown grain leather. **Sale price** 31.99

B. 'HARVARD'
Luxuriously comfortable plus distinctive styling. 4 eyelet with skin stitch tow. Double leather sole, rubber heels. Dark brown grain leather. **Sale price** 31.99

C. 'McGILL'
Handsome 4 eyelet cal seam moccasin toe. Double leather sole, rubber heels. Choose antiqued brown or black smooth leather. **Sale price** 31.99

D. 'CAMBRIDGE'
Elegant dress shoe in long wing blucher brogue styling with double leather sole, rubber heels. Top comfort and classic styling. Dark brown grain leather. **Sale price** 31.99

E. 'YALE'
Sleek single sole slip-on with a cross band and moccasin toe. For dress or casual wear, a great contemporary fashion! Black or brown. **Sale price** 28.99

Woodward's Men's Shoes, main floor

Charge it!
Enjoy the convenience of a Woodward's Credit Card to keep your wardrobe up to the minute and take advantage of special savings, too! If you don't have an Account Card, phone or visit Woodward's Credit Office and arrange a plan to suit you.

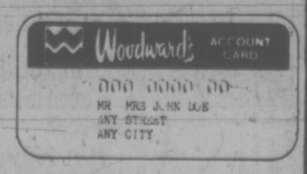

Store Hours: 9:30 a.m.-5:30 p.m. Monday to Saturday.
Evening shopping Thursday and Friday 'til 9:00 p.m. Phone 386-3322.

Young Greg's an Amazing Fellow . . .

LONDON (UPI) — Greg Bright is taking a well-earned break just now from his life work of driving people slightly mad.

Bright makes mazes. He calls himself "The Maze King," and a recent burst of activity confirmed his title.

His second book of infuriating mazes has just come out here and in the United States. A London art gallery recently closed an exhibition of his mazes as works of art, and his maze masterpiece now needs time to grow.

"So I'm doing more music now," said Bright, a 24-year-old with hair to his waist and a tortuous twist of mind.

"But I'm really a professional maze designer.

"Most people have heard of mazes, but have never come face to face with one of any quality. It can be a shock."

It certainly can. Bright's convoluted mazes are far removed from those simple ones that detour your pencil into a dead end or two but quickly reveal the roundabout path to the centre.

A reviewer described a maze in Bright's first book — which sold 50,000 copies in three weeks — this way:

"You enter, filled with confidence and good intentions, on the right hand side, and emerge with nerves like wet cotton wool three days later through the gap on the left."

One op-art maze in his new book, Greg Bright's Fontana Mazes, sprawls impossibly back and forth over four pages.

His art show contained a color maze whose 280 square feet covered one wall and spilled onto the floor. That one was unsolvable, since Bright made a mistake designing it.

"I cut my teeth on mazes", Bright said the other day. "I was making them before I can remember, so I don't really know what set me off."

As a mere toddler Greg pushed furniture into mazes for his Welsh playmates to crawl through. Someone gave him white mice, so Greg ran them through mazes built of books. His art show held a maze he drew at six.

"When I was 19 I could fulfill a childhood ambition and build a full-sized maze," Bright said. "I had no money, of course, so I decided to make it out of earth. That's free."

Bright quickly found a gullible farmer. "He looked at me as if I were crazy, but he let me have a field which was too wet for his cows. He expected me to camp there a couple of weeks and then leave."

Bright set up a tent, started digging six-foot trenches and dug for a solid year.

His Pilton maze — still in good condition — has nearly a mile of trenches, snaking and twisting across a triangular field. When he finished digging, Bright walked away and left it.

Lately he's done another full-sized maze, though mazes you walk through are comparatively rare in the long history of mazes — and that history goes back to the stone age.

This one will be the world's biggest, Bright said. It's at Longleat, the Marquis of Bath's 400-year-old stately home.

"They're planting the hedges now — 6,300 yew trees," Bright said. "They should be established in a couple of years and full grown in about eight. I must go measure out the length of the paths one of these days — they'll total about a mile and a quarter, I think."

A walk-around maze presents one problem Bright doesn't have in the paper ones he takes about a week to draw.

"There's the Old Lady problem," he said. "You know, when you've got an old lady stuck in it and you've got to get her out."

At Longleat he has an optional exit for old ladies after some "fairly simple loops."

Then his maze gets really tough, with bridges and underpasses and three-dimensional problems.

When Bright talks about mazes his discussion tends to fill with phrases like "partial valves" and "mutually accessible centres" and "generating and harnassing the junction forces."

"Even now I'm not particularly interested in discovering ways to get out of a maze," he said. "But I am intrigued by the problem of routing, of working one's way through a problem."

Bright, who also composes music and leads a pop group, said he is thinking of taking the group to the United States next year "and maybe pick up some maze commissions as well."

Former Chief Missing

BRANDON (CP) — A Canada-wide alert has been issued in an attempt to locate former Brandon city police chief Harry Colister who has been missing since Friday. Police said Colister, 77, left home Friday to buy snow tires for his car and didn't return. Police do not believe the former chief was a victim of foul play. Colister retired in 1964.

great christmas gift ideas from Woodward's

Chesterfield Suites To Suit Every Decor.

English Pub Style Chesterfield Suite

Come home to the comfort of this splendid 2-piece suite. Featuring sturdy frame construction, with no-sag spring base. Deep foam seat cushions, pillow headrest and padded roll shape arms. Attractive fabric cover to accent your living room's decor.

Sale Price.... 599.00

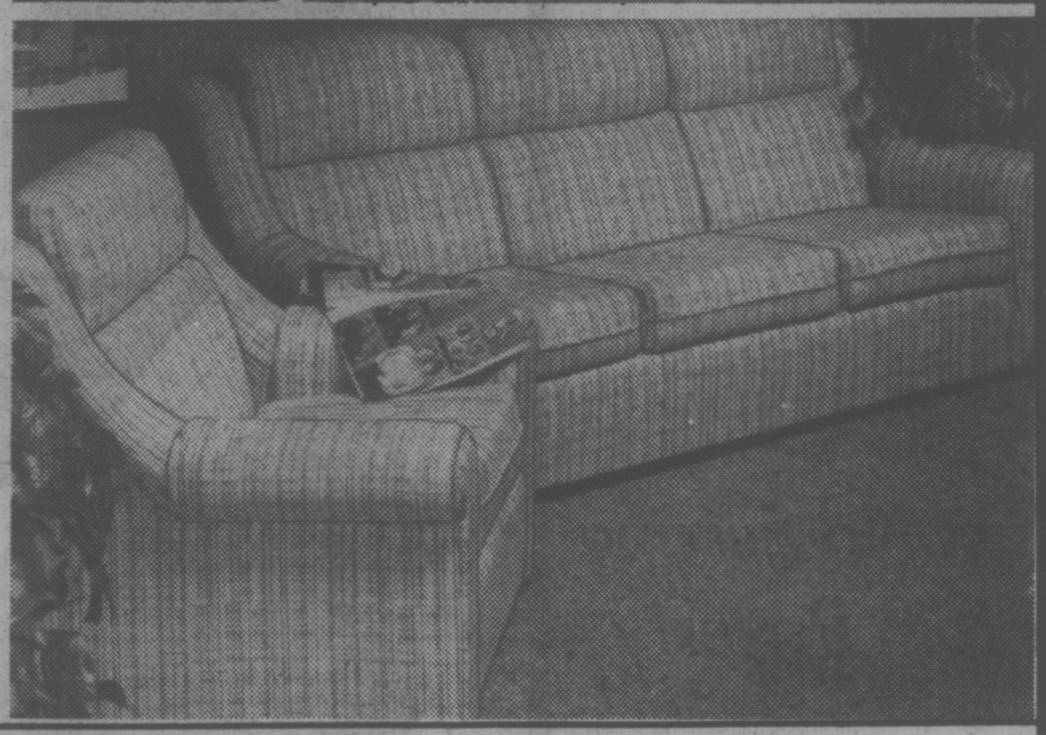

Colonial Style Chesterfield Suite

Cosy colonial comfort seats you in style with this 2-piece suite. High back style with reversible foam-filled seat cushions and semi-attached back cushions. No sag base and plain skirt. Lovely cover to complement your colonial decor.

Sale Price.... 569.00

Woodward's Furniture, Second Floor.

Take a shine to this lamp sale

Urn Shaped Table Lamp

Handcrafted, high fired ceramic base in brown gloss or matte white. 23" high.

Sale Price 49.88

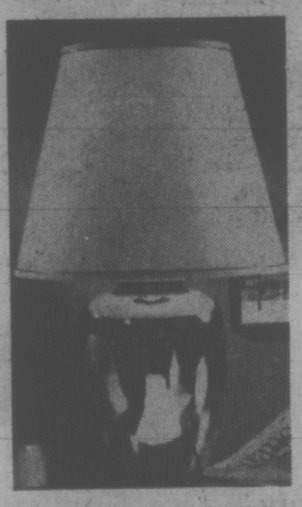

Vase-Shaped Table Lamp

Handcrafted ceramic base in shades of green, brown or ivory. Accenting shade. 26" high.

Sale Price 29.88

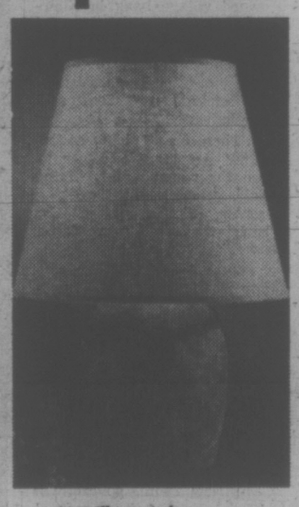

Ginger Jar Table Lamp

Add spice to your decor with this lamp. Brass finished ceramic base with complementary shade. Trilight switch. 29" high.

Sale Price 49.88

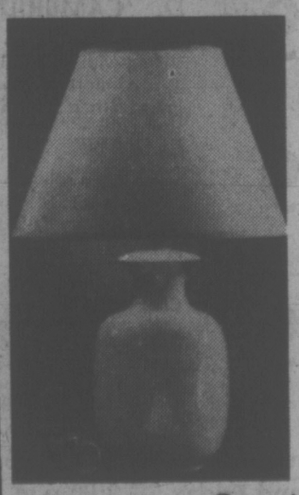

Ginger Jar Table Lamp

High fired ceramic base rests on antiqued metal stand. Topped off with a great looking shade. 29" high.

Sale Price 34.88

Vase Shaped Table Lamp

This charming lamp has a cork glaze finished base and attractive shade. Trilight switch. 27" High.

Sale Price 39.88

Not Illustrated.

Table Lamp

Ginger jar shaped font with pleated shade. Base available in white, yellow or chocolate brown.

Sale Price 21.88

Assortment of Mini Lamps

Light up those dark little corners in your home with your choice from a varied and delightful selection of mini lamps. Available in many styles and shapes, all at very special savings!

Sale Price 17.88

Woodward's Lamps, Second Floor.

Open Mon., Tues., Wed., Sat. 9:30 to 5:30 P.M. Thursday and Friday 9:30 to 9 P.M.

Oak Bay P.C. ELECTION CORNER

SCOTT WALLACE

Any Government has to set priorities in spending tax dollars. Serious gaps exist in the range of health services now funded from general revenue. A Federal task force of health care experts pointed out in 1966 that undue emphasis had been placed on the construction of acute care beds, to the exclusion of facilities for other levels of care, particularly intermediate care for senior citizens.

It is a sad example of discrimination that they are forced to shoulder the financial burden of Nursing Home care . . . if they can obtain it. Expensive acute care beds are occupied by patients requiring a lesser level of care, because they have no where else to go. Too often these patients are transferred to other inadequate facilities, where their condition deteriorates and they have to be readmitted to acute care. Not only is this uneconomic use of health care dollars, but it is a heartless and inhuman shunting around of elderly citizens, at a time in their life when security, familiar surroundings, and peace of mind should be guaranteed.

Elderly persons must be given assistance to remain as long as possible in their own home, when various troubles like arthritis and heart disease develop. Prudent expansion of home care would not only be a blessing to the elderly resident, but would delay and often prevent, later admission to a hospital.

Riverview Mental Hospital has several large wards, with thirty patients or more, with beds in long rows like a barracks room, providing no privacy let alone dignity to the patient.

All levels of care, from home care through to extended care, must be developed in an integrated way, if patients are to receive appropriate care, with economic use of tax dollars.

Large sums of money are required to correct this sad lack of modern services, but Progressive Conservatives would set different priorities in spending. We would not subsidise ICBC ($35,000,000.00 this year, more next), nor spend millions on building large, expensive downtown office space for an ever-increasing army of civil servants.

OAK BAY — EAST SAANICH
1. Saanich East of Shelbourne & South to D.V.A. Hospital.
2. All of Oak Bay Municipality

HEADQUARTERS
2080 Oak Bay Avenue
595-3522 595-3231
2561 Penryhn in Saanich
477-3515 477-3030

Inserted by Oak Bay P.C. Campaign Committee

What If None Wins?

BATON ROUGE, La. (UPI) — Two Louisiana legislators want to put that favorite multiple choice answer "none of the above" on the state's election ballots.

They're serious about it, but haven't decided what to do if "none" ever wins.

"It's a great thing to joke about — the only thing is that I'm serious because I think it's time that voters had another alternative," said Rep. Louis Jenkins of Baton Rouge.

"We shouldn't have to vote for one of the candidates if we don't like them. We should be able to voice our disapproval."

Jenkins and Rep. Frank Simoneaux of Baton Rouge, who were both unopposed in their bids for re-election this month, said they would introduce legislation in the 1976 legislature to include none-of-the-above on all election ballots.

"To be quite honest about it, an unopposed person like me — I would no longer be unopposed. I would be running against my record and if none-of-the-above won it would mean that people were dissatisfied with my performance," said Simoneaux.

Simoneaux and Jenkins have not worked out details of the bills they will introduce.

However, Simoneaux said he favored holding a new election and allowing new candidates to qualify if none-of-the-above received the most votes in any particular race.

"If the voters say they don't want any of the candidates you ought to let other candidates in. This, I think, would encourage new people to get into politics," Simoneaux said.

Both lawmakers acknowledged the proposed system would reqquire more elections, meaning the expenditure of more state funds. But they said it would be money well spent.

"I think it'll increase voter participation," said Jenkins. "I think the main reason many people don't vote in an election is because they have no one to vote for."

Star Stays Home

NASHVILLE (UPI) — Gov. Ray Blanton refused Tuesday to extradite country music star Faron Young to Oklahoma to face charges of indecent exposure.

Blanton's legal counsel, Eddie Sisk, said the decision not to honor Oklahoma's request was made after he investigated the charges stemming from an alleged incident following Young's New Year's Eve performance at Tulsa.

"We are not going to allow the citizens of this state to be extradited to another state to be prosecuted on a frivolous matter," Sisk said.

He said the woman that originally brought the charges against Young, Sharon Stewart, told him she no longer wanted to pursue the matter.

"She was avid about dropping the charges," Sisk said.

However, Oklahoma officials said the warrant against Young will remain active and he will be arrested if he returns to the state.

"This is the first time in my nearly 16 years in office I can recall a governor acting in this manner, although it is within his discretion to do so," said Tulsa district attorney S. M. Fallis Jr.

Young was unavailable for comment on the development. However, Young's attorney, Grant Smith, said the Steward woman did not realize the charge was a criminal offence.

Christmas Concerts Slated

Christmas concerts will be performed by the A Cappella Singers under direction of Dr. Ian Bradley on Sunday at Emmanuel Baptist Church, Cedar Hill Cross Road, and Dec. 14 at First United Church, Balmoral.

The concerts will begin at 7 p.m. and 7:30 p.m. respectively.

The ensemble is a female voice choir whose members were part of the former Saanich Oratorio Choir.

great christmas gift ideas from Woodward's

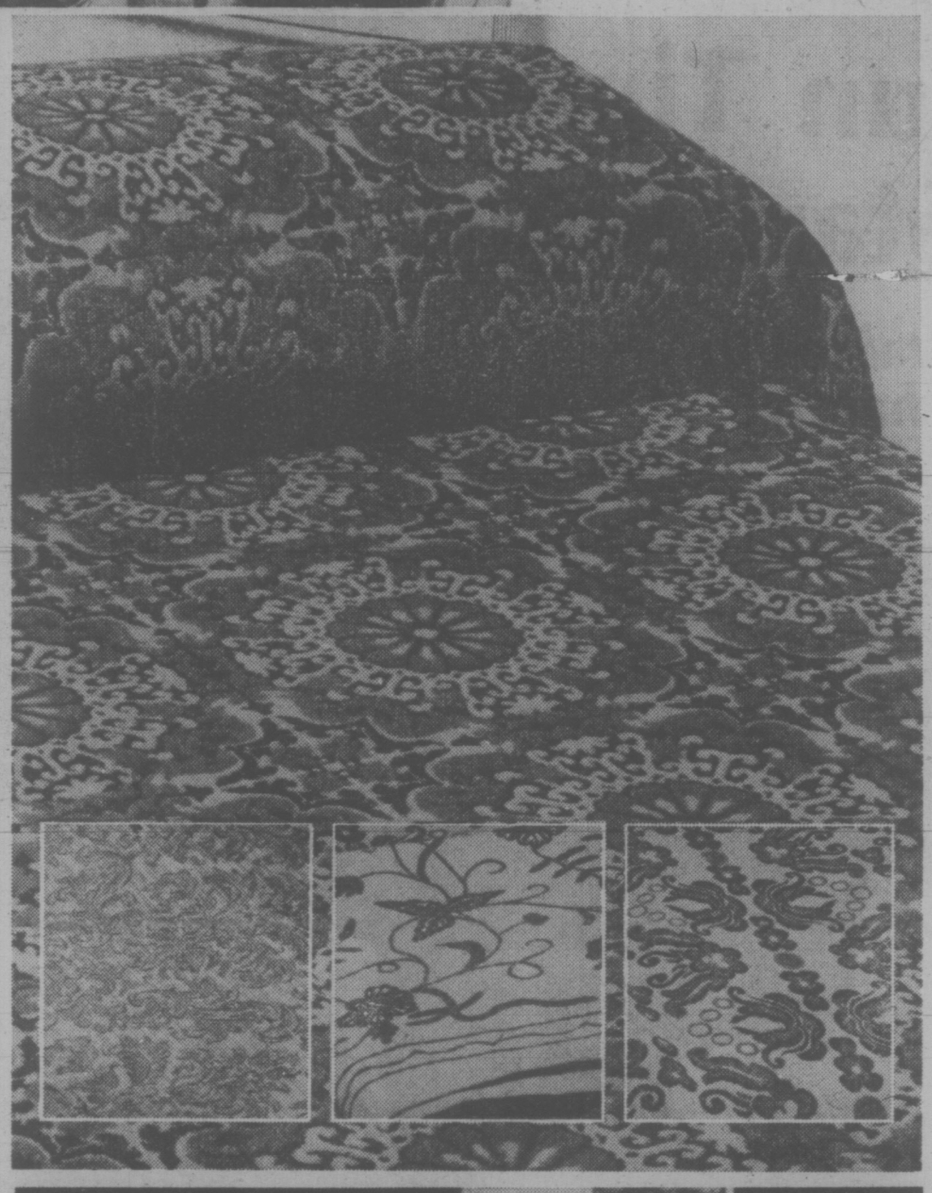

Now Sale-priced! Bedspreads that add fashion to every bedroom!

Whether you're fixing up the guest room for the holidays ahead or just want to brighten up your own bedroom decor, here's an assortment of beautiful bedspreads at terrific "don't miss" savings! Matelasse, prints, damasks, some with richly fringed edges, in a variety of exciting patterns and colours.

Your choice includes:
(a) Matelasse Goyesea
(b) Peggy
(c) Sienna
(d) Sorrento

And there are more, many more. Shop early for the best selection, and save!

Double bed size SALE PRICE 39.88

Queen bed size SALE PRICE 49.88

Woodward's Draperies, Second Floor

Sale! Christmas Craftland Kits!

Unusual and entertaining gift ideas that will be enjoyed for a long time. Choose a craft kit from this special selection!

Sand Casting Kit: makes 2 wall plaques, approx. 9"x11". Kit includes directions and designs, mixing bowl, tools, casting tray, sand, moudling compound, brush and hanging clips. **Sale Price, Each 2.99**

Bottle Staining Kit: Just 3 easy steps to stained glass beauty. Easy directions and designs, bottle cutter, stain brush and decorator lead. All you need are the bottles! **Sale Price, Each 2.99**

Mug Making Kit: Create your own unique mug. Kit contains easy directions, designs, bottle cutter, 6 handles, medallions and glue. Make any size. All you need are the bottles! **Sale Price, Each 2.99**

Hanging Planter Kit: Create 3 lovely planters for today's plant fashions. With easy directions, designs, bottle cutter, beads, pebbles, paint and thinner, brush, jute, decorator lead. **Sale Price, Each 2.99**

Woodward's Craftland, Second Floor.

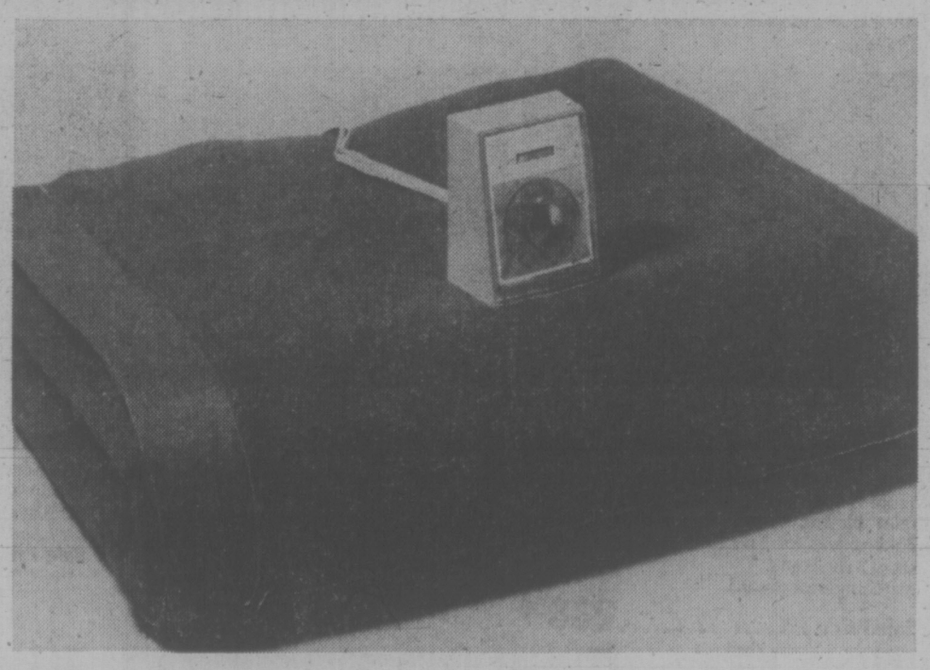

Save! Woodward's Electric Blankets

When it comes to winter, warm is the answer! And that means a cosy Woodward's electric blanket of washable 95% acrylic, 5% polyester with convertible contour corners for flat or fitted styles. Non-allergenic. With a two-year guarantee. Gold, blue, rose or green.

Single Size with single control SALE PRICE 33.88

Double Size with single control SALE PRICE 36.88

Double Size with double control SALE PRICE 40.88

Queen Size with double control SALE PRICE 56.88

Woodward's Linens and Domestics, Second Floor

Store Hours: 9:30 a.m.-5:30 p.m. Monday to Saturday. Evening shopping Thursday and Friday 'til 9:00 p.m. Phone 386-3322.

Defence Against Urban Cancer

MEXICO CITY (UPI) — A U.S. scientist has reported that a newly-developed urine analysis technique in humans may provide a defence against "environmental cancer" in cities whose air and water are beoming increasingly polluted by synthetic organic chemicals.

The suggestion came at the opening of the first chemical congress of the North American continent by Barry Commoner, director of the Centre for the Biology of Natural Systems at Washington University, St. Louis, Mo.

Nearly 4,000 chemists and chemical engineers from Canada, the United States and Mexico were attending the parley.

Commoner, in a paper entitled Chemical Carcinogens in the Environment, said there are growing indications that "the majority of known environmental carcinogens are synthetic organic chemicals—products of the huge increase in the commercial production of man-made chemicals in the last 30 years."

Reliable estimates indicate, he added, "that in a highly industrialized country such as the United States, as much as 75-80 per cent of the cancer incident is of environmental origin."

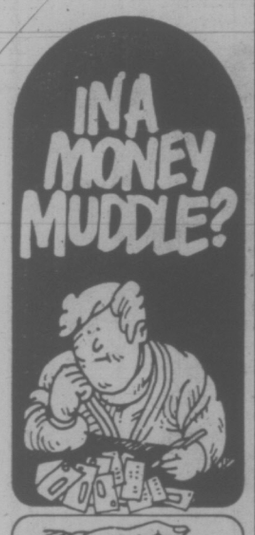

great christmas gift ideas from Woodward's

Family Fun Times Start Right Here!

Pool and games tables to keep everybody happy!

'Westerner' Slate Pool Table
Features include ⅞" one piece Italian slate bed, pro quality billiard cloth, live action cushions and large pockets. Approximately 4'x8'. Comes complete with 4 cues, rest, one set of pool or snooker balls, triangle and chalk.

Sale Price 888.00

Pool or Snooker Balls
Genuine Belgian cast phenolic balls turned to perfect roundness and balance for true accuracy. Chip and crack resistant. 2" diameter.

Set 44.98

Pool Cues at Savings
Fine quality take-apart styles with brass to brass precision joints, French leather tips and pro tapes.

Each Sale Price 11.88

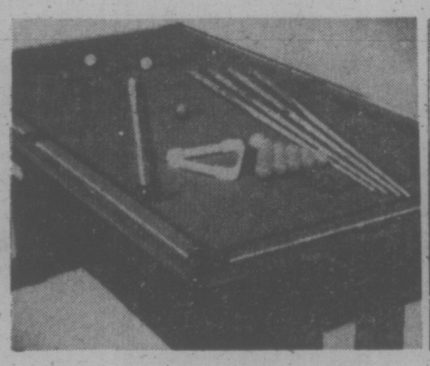

"Executive" Pool Table
Features 1" solid Dupan bed with blended wool/nylon cloth. Wrap-around Arborite top and side rails. Complete with one set of 2" pool or snooker balls, 4 cues, triangle, rest, chalk and holder.

Sale Price 488.00

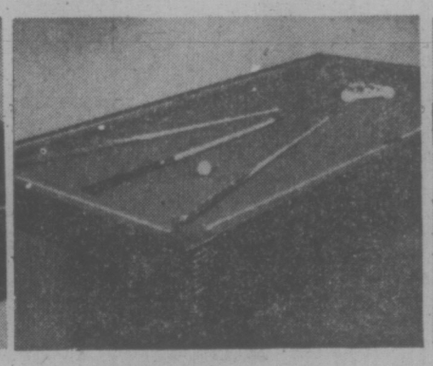

Gendron Pool Table
Playing surface of ¾" solid Dupan, precision positioned bed levellers. Comes complete with one set of 2" pool or snooker balls, 2 cues, triangle, rest, chalk and holder.

Sale Price 288.00

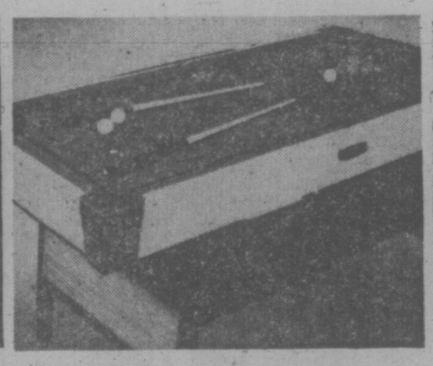

Apartment Pool Table
Just 39"x72" approximately, perfect for small spaces! With ⅜" solid Dupan bed, quality wool cloth. Equipment includes one 16 ball snooker set, two 39" cues and a triangle.

Price 169.00

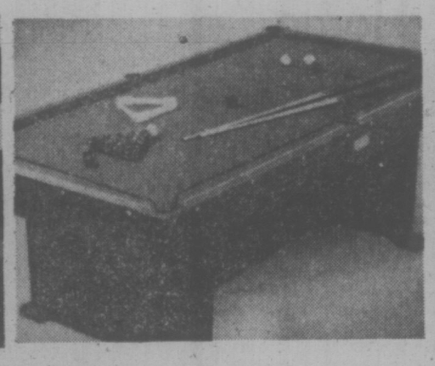

Deluxe Pool Table
Approximately 4'x8', with solid 1" Dupan playing surface, wool billiard cloth, Spanish style legs. Comes complete with one set of pool or snooker balls, 4 cues, rest, triangle, chalk, holders and instructions.

Sale Price 388.00

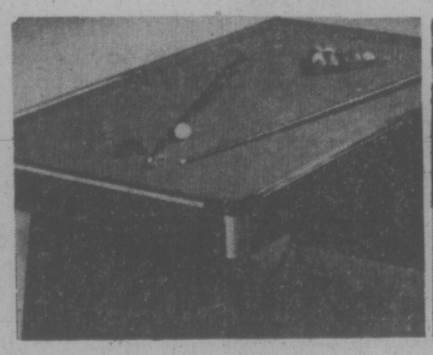

Compact Pool Table
Ideal for home or apartment, approximately 60"x30". Billiard-green cotton surface with live action cushions, adjustable tubular legs. Comes with cues, balls, triangle, chalk and bridge.

59.95

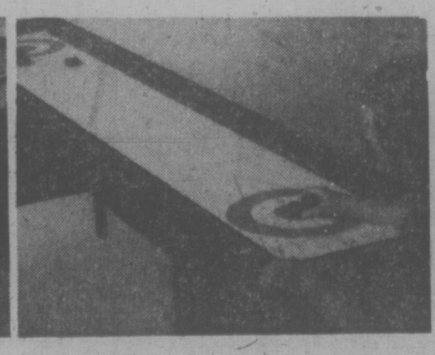

Shuffle-Curl Games Table
Versatile, with an attractive wood grain finish. Table is approximately 11'x2' with 3 in 1 Formica playing surface and carpeted gutters. Folding legs for easy storage. Complete with set of 8 rocks and matching scoreboard.

Sale Price 288.00

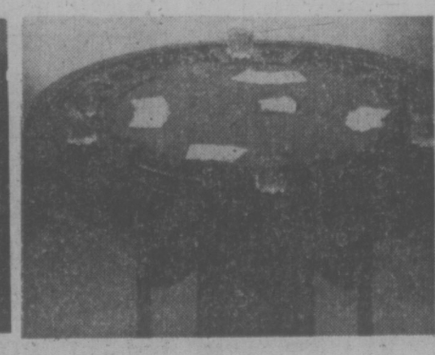

Gambit Table
Can be used as a regular table, poker table or bumper table. Handsome walnut finished 3 in 1 Formica. Accessory package includes: Set of 10 Balls and 2 cues.

Sale Price 319.00

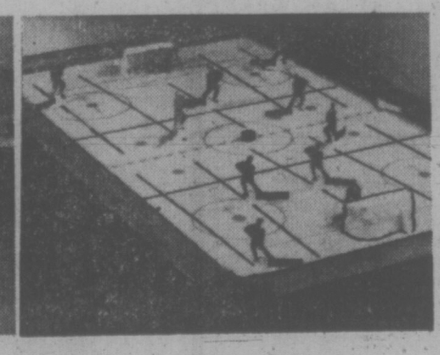

Prestige Hockey Table
The popular game for all ages! Encased in a sturdy wooden cabinet with metal legs. The 3D players have sychro-gear drive for smooth play and instant responses.

Sale Price 34.99

Woodward's Toy Shops, main floor

Victoria Times
WEDNESDAY, DEC. 3, 1975 45
FOURTH SECTION

Jury Deliberates 9 Hours To Reach Verdict of Theft

A county court jury deliberated almost nine hours Tuesday before bringing in, shortly before midnight, a reduced verdict of theft against two men accused of robbery with violence.

The jury found David Edgar Forslund, 23, of 3498 Loyat, and Dennis Leslie Grimshaw, 34, of 857 Heywood, guilty of stealing $1,240 from Blair Birch, 26, of 889 Cloverdale, which is technically a verdict of theft over $200.

Judge Montague Drake will sentence both men Monday, Dec. 22 at 11 a.m. after receiving pre-sentence reports. They will continue at large on their own recognizance until sentence.

Court was told earlier in the three-day trial that Birch, a one-time cab driver, wanted Forslund and Grimshaw to supply him with eight pounds of marijuana for which he would pay $170 a pound. Forslund and Grimshaw were to receive a cut of $10 per pound.

From that point, the court heard two different stories of what happened May 16.

Birch said Forslund pulled a knife on him in a car parked on Millgrove Street after demanding to see the $1,240 he was carrying for the drug purchase. There was a fight and the accused made off in the car—with the money. They were stopped by the police, whom Birch called, a short time later.

Forslund said he and Grimshaw wanted their $10 per pound cut before they saw a man called Nick whom he said was to bring the drugs to the trio and Birch pulled a knife. He and Grimshaw defended themselves, threw him from the car and left. Both accused denied any intention to rob Birch.

Grimshaw's lawyer, Clifford Watt, told the jury the two men were "either fools or there is something desperately wrong with the Crown theory" because the alleged drug rip-off occurred in mid-afternoon, in daylight, in a residential district.

The two men had driven to Forslund's home — they were stopped by police a block or tow away — and the money wasn't hidden but simply in a front pocket and easily found by police, he said.

Forslund's lawyer, William McElmoyle, told the jury that if both men planned to rob Birch there were 'innumerable other ways."

Prosecutor David Lisson said Birch was the "ideal victim" because he was the least likely to call police because he wanted to buy drugs.

Forslund and Grimshaw had a motive—robbery, and he described the alleged drug supplier, Nick, as "a figment of Forslund's imagination. Or if he does exist, he wasn't going to be there that day."

He described the evidene of the accused as "manufactured."

The jury returned to the courtroom three times during deliberations, twice to ask questions and once to hear from Judge Drake.

The first time the jury returned the foreman asked for legal direction on "alternatives or degrees" to the indictment of robbery with violence.

Judge Drake said it was open to the jury, if it felt the evidence warranted it, to find the accused guilty or not guilty of the charge; guilty of assault causing bodily harm; guilty of common assault; or guilty of theft.

But, he added, he thought such alternative verdicts would be "pretty far-fetched" because he felt it was "robbery or nothing." He said if there was a theft and an assault, that would be robbery.

Later, the jury asked for legal direction on self-defence. Judge Drake said self-defence is the application of force, as much as is reasonably necessary to end aggression.

BODY FOUND

An autopsy is being performed on the partly-decomposed body of a middle-aged man found Tuesday beside railroad tracks at the north end of Langford Lake.

Colwood RCMP say a CP Rail crew spotted the body that had likely been there for more than two weeks.

Police said authorities are trying to identify it and determine whether there was foul play. They say there is a possibility the man was hit by a train.

The body was found lying face down near the tracks and was not hidden by bushes, said police.

$50,000 Theft From Lock Box

Police have disclosed that almost $50,000 worth of share certificates, coins and paper money were stolen from a Victoria home last week.

Four certificates valued at $47,300 issued by the B.C. Government Employees' Credit Union were taken from a locked box at the home of Lubomir Liscar, 1960 Fairfield, between 5 and 6 p.m. Wednesday.

Also taken was $1,046 in bills, some coins, documents and some Western Canada lottery tickets.

An unusual theft also occurred at the Girl Boutique, 1320 Government, on the weekend. Thieves took 48 items of clothing plus jewelry but left the small amount of cash in the till.

Woes Blamed On Survey

A two-year-old problem on the beach at Smugglers Cove in Saanich may be partially due to an incorrect land survey.

A letter from Smugglers Cove residents, complaining about a mass of rock fill on the beach, was dealt with by the parks and recreation committee on Tuesday night.

The residents, because municipal workers had once moved the fill to above the high-water mark, believed it was the municipality's responsibility to do so again.

Municipal engineer Cliff Warren, however, said a property owner originally dumped the fill there, and municipal crews were sent to move the fill further up the beach after residents complained.

Warren recommended the provincial department of lands, forests and water resources be asked to deal with the encroachment.

Parks administrator Frank Andrews told the committee an investigation might prove that the filled land was once part of a flood plain and below the high-water mark. The original survey made in the 1900s shows a different high-water line from that in a second survey, made a few years ago, he claimed.

"He (the property owner) really claimed land that was not by nature meant to be," he said.

Andrews added, "one old-time resident remembers and will tell you he remembers when the tide went in there."

Saanich Cricket Pitch

A pitch for cricket facilities in Saanich was made at the meeting of the parks and recreation committee on Tuesda.

The facilities are for a new Saanich team which will be playing in the area league in 1976, as well as a program for juniors which the group hopes to develop.

Dr. D. S. Philip of the Victoria and District Cricket Association, told the committee in a letter that cricket could give Saanich youngsters "a gentlemanly alternative" to other summer team sports.

Recreation administrator Bill Young said he had phoned Philip to inform him that a playing area might be provided at Prospect Lake Park or at Lansdowne school. (The organization had suggested the possibility of using cricket pitches at the University Boys' School but this was ruled out.)

"It would seem the Prospect site would be very suitable," Young reported.

Tennis Players Urge More Courts

A growing need for more tennis facilities in Saanich was emphasized at Tuesday's meeting of the parks and recreation committee.

The first serve came with consideration of a request from the Saanich Tennis Club for an increase of its reserved time and a request that play be consolidated at Lambrick Park, rather than at the three locations now given the club at Reynolds, Royal Oak and Cordova Bay.

The request had been tabled until after the Nov. 15 election at which a $260,000 referendum for recredation work, including tennis courts, was defeated.

"They (the club) would like a minimum of two courts on Saturday afternoons," recreation administrator Bill Young reported, adding, "The club shows real indication of wanting to help themselves and the community."

Parks administrator Frank Andrews and Young reminded the committee the club is willing to raise funds toward tennis courts but is handicapped in drawing membership because of the inability to have members play at one location.

Young said he was reluctant to take any more court time away from public use at Lambrick because of the heavy use of the courts. He hoped an alternative schedule could be worked out by the spring.

Young, looking at Andrews, suggested that new tennis courts might be included in next year's parks budget.

Andrews didn't think so.

Andrews warned the committee that it would soon be faced with a 176-name petiton from residents wanting tennis facilities in the Vantreight area.

Acting committee chairman Ald. Roy Wootten handed Young a written request from residents in the Glanford area which askes Saanich to cooperate with the school board and construct courts near the intersection of Glanford and Judah.

Andrews said if any money for courts is included in the parks budget, facilities should be built at Hampton Park.

"The most serious problem is at Hampton Park. The western part of the municipality has no tennis courts," Andres said, "Hampton is number one on the priority list."

WAREHOUSE FOOD STORES
• 3475 QUADRA • 47 SONGHEES RD. • 877 GOLDSTREAM Langford • BURNSIDE PLAZA Burnside and Tillicum
LANGFORD AND BURNSIDE PLAZA STORES Open Sundays 10 a.m. to 6 p.m.
OPEN EVERY NIGHT 'TIL 9 SAT. 'TIL 6
PRICES EFFECTIVE AT ALL STORES WED., THURS., FRI., SAT.
We Reserve the Right to Limit Quantities. Stock on hand only.

FLOUR ROBIN HOOD With $5 Order or Over Gigantic 20 lb. Bag 2.29
TURKEY DRUMSTICKS Your best meat buy! LB. 57¢
WIENERS BULK lb. 49¢
New Zealand Spring LAMB SHOULDER ROAST, LB. 87¢
BACON Lean, Sliced, Rindless, LB. 1.29
PRIME RIB ROAST of BEEF Grain-fed, Grade A, Lean, LB. 1.39
NABOB COFFEE Reg. or Fine, LB. 1.39
NABOB MINCEMEAT Gigantic 44-Oz. Jar, 1.89
Where the overhead is low and you all save Dough
KLEENEX TOWELS 2 ROLLS 87¢
Robin Hood QUICK COOKING OATS, 5 LB. Bag 1.19
NABISCO CREAM OF WHEAT Large 28-Oz. Pkg. 49¢
Catelli Ready Cut Macaroni, Spaghetti or Spaghettini 2-LB. BOX 69¢
Wilson's Frozen FRENCH FRIED POTATOES 2-LB. Cello Bag. 49¢
Weston's BISCUITS 8 Varieties, Your Choice, 14-OZ. PKG. 89¢
Minute Maid Frozen ORANGE CONCENTRATE 4 6-Oz. Tins, $1
Texas GRAPE-FRUIT Pink or White, 10 FOR $1
CARROTS Fresh, No. 1 3 LBS. 29¢
Kellogg's MINI-WHEATS Frosted or Brown Sugar, 13-Oz. Pkg. 79¢
BICK'S PICKLES DILL POLSKI, With Garlic or Without Garlic, 32-Oz. Jar, 89¢
SWEET MIXED OR YUM YUM, 32-Oz. Jar, 99¢
Nescafe INSTANT COFFEE Gigantic 10 Oz. Jar, 2.49
Purina DOG CHOW GIANT 25-LB. BAG, 4.99
Libby's Fancy TOMATO JUICE 48-Oz. Tin, 59¢
BURNS SLICED COOKED MEATS Head cheese, Salami etc. 2 Pkgs. $1
Ragu SPAGHETTI SAUCE, Real Italian! 14-Oz. Jar 67¢

FAMILY CIRCLE

"Do I have to CLEAN UP my room, Mommy, or can I just neaten it a little?"

DENNIS THE MENACE

"HEY! IS THIS ALL I GET FOR TELLIN' THE *TRUTH*?"

CROCK

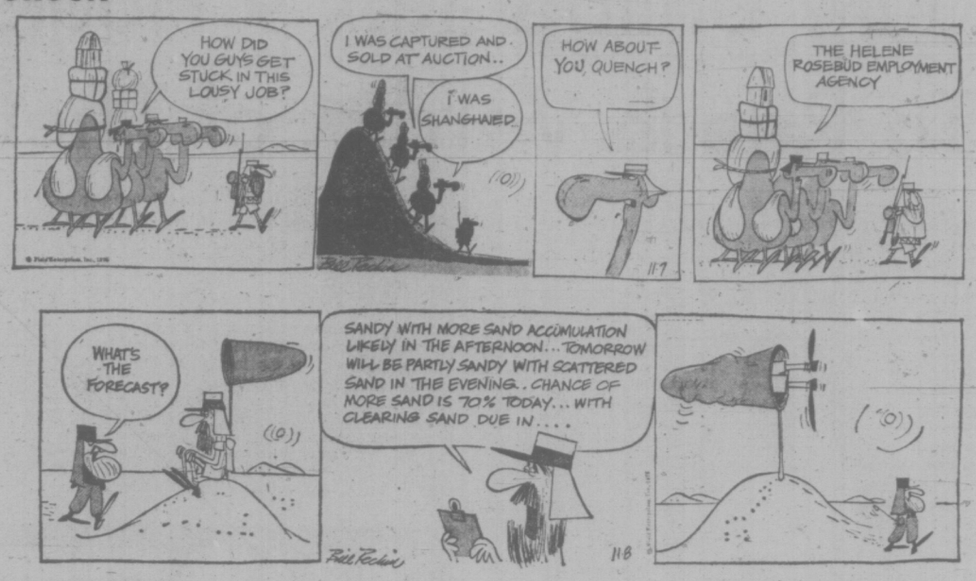

PEANUTS

BROOM-HILDA

KISSES

HAGAR

MISS PEACH

WIZARD OF ID

B.C.

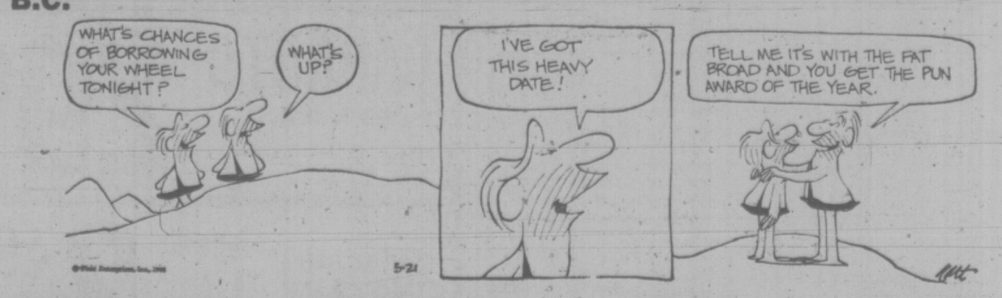

MARK TRAIL

The Bridge Expert

By FRED KARPIN

When today's deal was played in a team-of-four match, both South declarers arrived at the identical small slam contract .At one table the slam was fulfulled by normal declarer's play. At the other table, an excellent defensive play resulted in declarer's defeat.

Both sides vulnerable. South deals.

NORTH
♠ Q9876
♥ Q865
♦ Q7
♣ 104

WEST
♠ K4
♥ J94
♦ J1096
♣ KJ92

EAST
♠ J53
♥ 103
♦ 85432
♣ 875

SOUTH
♠ A102
♥ AK72
♦ AK
♣ AQ63

The bidding:

South	West	North	East
3NT	Pass	4♠	Pass
4♥	Pass	5♥	Pass
6♥	Pass	Pass	Pass

Opening lead: Jack of ♦.

When the deal was played originally, West's opening diamond lead was won by South's king, after which the queen, king, and ace of trumps gathered in the adversely held five trumps. The diamond ace was then cashed, and this was followed by the ace of spades. Next came the 10 of spades, West perforce winning the trick with his king.

West was now end-played. If he returned a diamond, it would be trumped in dummy as South discarded his three of clubs. South's six and queen of clubs would, of course, subsequently be discarded on dummy's now-established spade suit. And if, instead, West played back a club, he would give declarer two club tricks and the contract.

When the deal was replayed, South received the same opening lead of the diamond jack, which he won with the ace. Our declarer's plan was the same as his original counterpart's: to try for an end-play on West. So he drew trumps and cashed the diamond ace.

But when he next led the spade ace, West did not follow nonchalantly with his lowest spade, the four-spot. West realized that if he did, a second spade lead by South would force West to win the trick; and that West would then be end-played.

So, on the lead of the spade ace West unblocked by tossing away the spade king! Next came the 10 of spades, and when West played low dummy's queen was put up. A third spade lead was taken by East's jack.

Quite naturally East led back a club and declarer had no choice but to finesse his queen. As is evident, West's king took the setting trick.

CRYPTIC CROSSWORD

SOLUTION THURSDAY

ACROSS
1 Nugget
4 Impish
9 Standard Roses
10 Endorse
11 Label
12 Palma
14 Story
18 Feast
19 Carmine
21 Organ recitals
22 Teller
23 Ostend

DOWN
1 Nested
2 Guardian angel
3 Eider
5 Martlet
6 Insubordinate
7 Hustle
8 Freed
13 Matinee
15 Afloat
16 Scree
17 Teased
20 Ruins

CLUES

ACROSS

6 Tell off and make a very good case again? (7)

7 Depressing places for rubbish? (5)

9 Kate's cooked meat (5)

10 Countryman who is less than agreeable (7)

12 Men's speech is full of cursing (11)

14 Realizes has too sedentary an occupation (11)

18 Hiding defeat (7)

19 Leave egghead entirely (5)

21 Indicates the way (5)

22 Gather for prayer (7)

DOWN

1 Mooring-place seems pretty black (5)

2 Give half Canada weapons for the fleet (6)

3 The first man's wife the night before (3)

4 Evict the group at the start (6)

5 What one thinks of putting a ring on the wing (7)

8 Claimed a tenth (7)

11 Adds salt and pepper at the right times (7)

13 Incensed because grenade exploded (7)

15 Sends bighead out of 18 for chewing (6)

16 Effect blue change twice (6)

17 Staff not easily moved? (5)

20 Boy in the water in 11 (3)

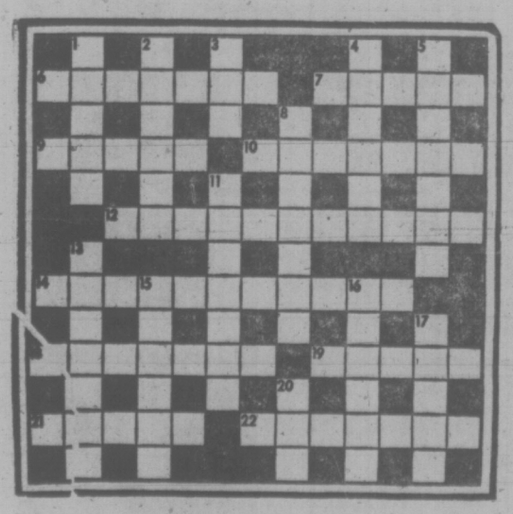

ANSWERS TO TUESDAY'S PUZZLE

LITTLE PEOPLE'S PUZZLE

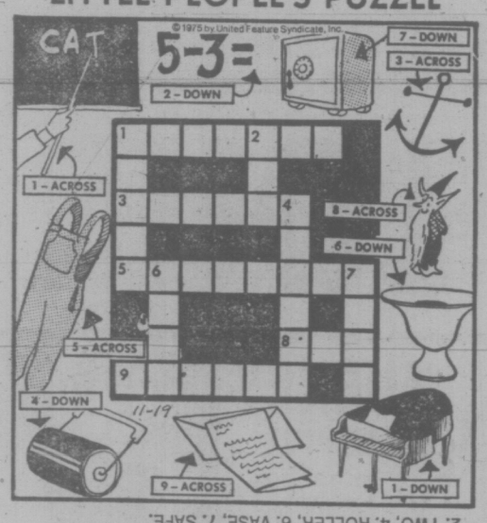

ANSWERS: Across—1. POINTER, 3. ANCHOR, 5. OVERALLS, 8. ELF, 9. LETTER. Down—1. PIANO, 2. TWO, 4. ROLLER, 6. VASE, 7. SAFE.

YOUR HOROSCOPE

By SYDNEY OMARR

Thursday, December 4, 1975

ARIES (March 21-April 19): Accent on expansion, flexibility, standing in community and profession. Gemini, Sagittarius and Virgo individuals could be in picture. You are able to favorably impress one who holds seat of authority. Green light will flash; you'll celebrate.

TAURUS (April 20-May 20): Find ways to distribute, display. Read and write. Advertise and publicize. Higher education, philosophy and spiritual insights are emphasized. Long-distance communication commands attention. Read between lines for solution to apparent dilemma.

GEMINI (May 21-June 20): Dig deep, beyond superficiality. Don't be satisified to know merely that something occurred — find out why it happened. The more analytical you are at this time, the better for you. Answers are available. Study Taurus message for valid hint.

CANCER (June 21-July 22): Make domestic adjustment. Come to terms with partner or mate. Make intelligent concession without giving up principles. Highlight willingness to be diplomatic. Family member may argue about budget. Be a good listener.

LEO (July 23-Aug. 22): Someone is hiding behind another person — means you could be getting secondhand reports. Know it and consider source. Keep health resolutions. Avoid extremes. Deal with Pisces, Virgo individuals. Check behind the scenes. Be aware of possible motives.

VIRGO (Aug. 23-Sept. 22): Emphasis on creativity, changes, dealings with children, members of opposite sex. Capricorn, Cancer could figure prominently. You get involved. You create, imprint individuality, style, personal needs. You gain definite recognition!

LIBRA (Sept. 23-Oct. 22): Be practical enough to make graceful exit. Means know when to close deal. Don't dilute force by taking one bow too many. You'll comprehend! Conclude Transaction — get property value appraisal. Don't sell yourself short. You're in excellent bargaining position.

SCORPIO (Oct. 23-Nov. 21): New approach to neighbors, relatives would be sonstructive. Be independent without being arrogant. Put forth original proposals. Fine for submitting ideas and articles — take notes, check messages and calls. Leo, Aquarius could figure prominently.

SAGITTARIUS (Nov. 22-Dec. 21): Accent on price, sale, collection. You obtain valid concept of what personal possessions can bring in the form of profit. Older individual is willing to share benefit of experience — if false pride doesn't trip you.

CAPRICORN (Dec. 22-Jan. 19): Lunar cycle is such that you win friends, make valuable contacts and experience relief from tensions. Element of luck or timing favors your efforts. You will be in demand and you'll enjoy it!

AQUARIUS (Jan. 20-Feb. 18): You feel more secure, despite slight delay in "key" decision. Another Aquarian, a Taurus and a Scorpio could be in picture. Attendance at cinema, or special showing of a feature film, might provide some interesting considerations.

PISCES (Feb. 19-March 20): Accent on desire, credit for work done, ability to coordinate activities with those of friends, allies. Gemini, Virgo persons could figure prominently. Excitement of discovery and romance — these will be stimulating features.

IF TODAY IS YOUR BIRTHDAY you are fiery, determined, independent, had somewhat of a problem relating to parents and found that June was your most significant month this year. In 1976, you socialize more, write more, travel more and you will overcome what has been an emotional burden. Scorpio, Aquarius and Leo play important roles in your life.

FUN WITH FIGURES

By J. A. H. HUNTER

Each distinct letter in this addition stands for a particular but different digit.

It's really very easy. Just figure out the value of this SEAL.

L E S
L E S
A
S E A L

Thanks for an idea to Ann Carter, Brantford, Ontario.

(Answer tomorrow)

Yesterday's answer: Prices $22.75, $8.75 and $16.25.

Brawl Fatal

JOHANNESBURG, South Africa (AP)—Fighting between gold miners of rival tribes left one man dead and 24 others injured officials said.

Loan Scandal A Vote Issue

SYDNEY, Australia (Reuter) — An alleged scandal over foreign loans—the starting-point of Australia's political crisis—resurfaced today as a major issue in the campaign for the Dec. 13 election.

Queensland Premier John Bjelke-Petersen said that following the receipt of certain information two state officials now are in Switzerland to investigate dealings in overseas loans by former prime minister Gough Whitlam's Labor government.

He would give no details of the investigation.

Meanwhile, a weekly newsmagazine, The Bulletin, said [illegible] had been closely involved in all phases of his government's secret and unsuccessful attempts to raise a multi-million-dollar loan from Arab countries.

The article said Whitlam had privately given his approval for Rex Connor, former minerals and energy minister, to continue the loan negotiations, even after the minister's authority to raise such loans had been withdrawn.

Whitlam said that the allegations are false.

Australia's government crisis began when the Liberal and National Country parties said that the country's standing in the international financial community was injured by what they said were unauthorized attempts to raise up to $8 billion in petrochemical loans.

The election was ordered by Gov.-Gen. Sir John Kerr, who dismissed Whitlam for not calling elections himself when the opposition continually blocked government money bills.

A public-opinion poll, published today in the Sydney Morning Herald and Melbourne Age newspapers, said public support is swinging away from Whitlam.

It said 52.3 per cent of the voters questioned back the Liberal or National Country parties compared with 44 per cent for the Labor party.

Lion Takes Stroll

BIRMINGHAM, England (Reuter) — A man who took his lion on a tour of the town was ordered Tuesday by a magistrates court to keep the animal locked up at home. However, Lewis Foley, an engineer from nearby Dudley, said he is willing to go to jail so that his 12-month-old lion may take a walk.

VICTORIA HIGH SCHOOL will hold a centennial circus and bazaar at the school Friday from 6:30 to 10:30 p.m. to raise money for the school's centennial activities in 1976. Denis Johnston, at right, directs two of the students, Maureen Braid and Mark Taylor, who will be among those taking part in a variety show. Other features will include an art show, dancing, games of skill and various stalls.

HOUSE 'MISLED' ON WOMEN

TORONTO (CP) — The General Motors battery plant in Oshawa, Ont., does not required sterilization for female employees, Labor Minister Bette Stephenson said in the legislature Tuesday.

However, Stephenson said four complaints had been filed with the Human Rights Commission of Ontario by female employees of the plant.

Stephenson said the House had been mislead by allegations Monday by Mike Breaugh (NDP—Oshawa).

The minister said the employees had been warned by the plant medical office that pregnant women might run the risk of fetal damage.

The women were told, Stephenson said, that no further women of child-bearing age are likely to be employed in that area.

Outside the legislature, Health Minister Frank Miller said there is a possibility of damage for pregnant women because of lead oxide emissions.

He said that as he understood the situation, the company was making a recommendation, not a demand.

Breaugh said 28 female workers were told they must be sterilized or provide medical proof they cannot conceive a child if they want to retain their jobs. He said some of the women had been offered jobs elsewhere in the plant at lower salaries.

A GM spokesman said that six women were to be transferred out of the battery plant.

Bettors' Habits Die Hard

WINNIPEG (CP) — Old habits apparently die hard among customers of the Western Canada lottery, and it's causing problems at the lottery foundation office here.

The new series, which went on sale in mid-October, is a bearer ticket. It has a claim section which is to be returned only if the ticket's number is drawn.

A lottery foundation spokesman said today many buyers have been sending in the claim section as they did with the former return-stub tickets. Several thousand were received before the mail strike started Oct. 22 and with the end of the strike, the lottery office fears another flood.

"The foundation will file and record these names and addresses," said the spokesman, "but cautions the public not to send away any part of their lottery ticket unless it proves to be a winning ticket at the draw."

Dutch Treat on Saturday For Netherlands Kids

Sinterklaas, the Dutch Santa Clause, arrives in Victoria Saturday wearing his bishop's garb, long flowing cape and carrying a staff.

He'll arrive at the Inner Harbor at 1 p.m. on that day on a tug provided by Seaspan International. He and his attendants, called Black Peters, will be greeted by people young and old, of the local Netherlands community wearing traditional costumes and singing traditional songs.

Herman Bergink, provincial carilloneur, will play the bells at Heritage Court, donated to B.C. by the Netherlands community.

Sinterklaas and his attendants will be taken to Holland House, 733 Vanalman, where he will be entertained along with children of the Vancouver Island Netherlands Association at a private party.

Sinterklaas has been around a long time. His name is a contraction of the Dutch Sint Nikolaas or Saint Nicholas.

Acording to legend he was bishop of Myra in Turkey between 284 and 305 AD. Greeks and Latins honored him and he was the patron saint of Russia, special protector of children, scholars, merchants and sailors and his protection was invoked by travellers from attacks by robbers.

People in the Netherlands give their gifts on the eve of St. Nicholas, Dec. 6, the birthday of Sinterklaas. Dec. 25 is strictly a religious day in Holland.

Sinterklaas arrives in Holland from Spain by boat accompanied by his Black Peters, so called because they have been peering down sooty chimneys to check on the bahavior of children.

The carry willow switches to sweep away the soot but these may also be used to spank naughty children. They also carry a bag of goodies for children who behave.

BEFORE THE JUDGE

A man who sold three capsules of heroin to a friend May 4 was sentenced in Victoria provincial court Tuesday to two years and four months in the federal penitentiary.

Martin Douglas Young, 23, pleaded guilty Aug. 7 to trafficking in heroin after RCMP drug squad members witnessed a drug transaction in the afternoon, then found more heroin in his possession following a raid that evening.

Judge Fred Green gave the two-year sentence on the drug charge and added four months when Young pleaded guilty to being unlawfully at large after he failed to appear in court Aug. 28.

Defence counsel Bob Buffam said Young had been in Vancouver receiving hypnosis treatment for heroin addiction.

He added Young did not appear to traffic regularly in the drug, but did it this time "for the purpose of helping out a friend." The act was "irresponsible and immature," Buffam said.

★ ★ ★

A 23-year-old man who pleaded guilty to attempted robbery of a drug store was sentenced to two years less a day.

Dayle William Kobierski, no fixed address, was also sentenced by Judge William Ostler to six months to be served at the same time for two counts of false pretences. He had written two worthless cheques totalling $50 in Parksville in July.

"The accused is the victim of what is probably the cruelest of masters," said the judge, referring to heroin.

He said he had considered giving Kobierski a federal prison term but decided against it because the man had no previous convictions for violent crime, no violence was done in this offence, he had only a toy gun, and the Crown did not object to a provincial jail term.

★ ★ ★

The attempted robbery occured July 29 at McGill and Orme, 649 Fort. Kobierski had entered with a toy gun under his jacket and told the cashier: "I've got a gun. Don't tell anyone else. I want you to give me the morphine and diallulid. I'll freak out with this gun if anything goes wrong."

When she told him she had no access to the drugs, he said: "Hurry up. I've got a gun."

Kobierski struggled with a pharmacist who opened drawer to show that it was empty of drugs. He fled after the struggle and was arrested some weeks later.

Defence counsel Mike Hutchison told court Kobierski had a heroin addiction that had been up to 12 capsules a day. He said he has a history of drug-related offences.

★ ★ ★

A Victoria woman faced 35 new counts of theft and possession of stolen property.

Margaret Elizabeth Atkinson, 35, of 574 Tena Place, elected trial by magistrate on all charges, pleaded not guilty and had trial date set for March 25 and 26.

The charges arise from incidents police say occurred between Sept. 1 and Nov. 8 when numerous items of clothing and household goods were taken from local stores including Woodward's, George Straith, W. & J. Wilson, and Bishop's Hardware.

Also appearing Tuesday was Jean Hilda Carter, 33, of 352 Burnside West, who is jointly charged with Atkinson on other counts of theft and possession.

Carter also elected trial by magistrate and pleaded not guilty to all charges.

★ ★ ★

Bradley Edward Gould, 17, Thunder Bay, Ont., pleaded guilty to break-in and theft and was remanded to Dec. 10 for pre-sentence report.

He broke into Gleeson Music City, 707 Fort, on Nov. 23 and took two guitars worth more than $200. He was caught shortly after downtown.

Court was told Gould committed the offence while on probation from a Sept. 20 conviction for theft.

★ ★ ★

Eugene Joseph Brabant, 29, of 309 Skinner, was found guilty of assaulting a peace officer and fined $250.

He had assaulted deputy sheriff Dan Currie outside the main provincial courtroom Nov. 17.

★ ★ ★

William Paul Murray, 27, of 912 Fairfield, was committed to higher court trial on a charge of possession of heroin after preliminary hearing before Judge D. K. McAdam.

Murray has also been charged along with three others on numerous counts of conspiracy to traffic in drugs, possession for trafficking, and possession. Preliminary hearing on those charges has been set for March.

★ ★ ★

Richard Verdier Rowlinson, 38, of 646 Pine, received a suspended sentence and six months' probation for theft.

He was also ordered to do 25 hours' community work after taking $44.85 worth of clothing from Woolco on Nov. 15.

★ ★ ★

Charles William Karaim, 22, of 748 Audley, was ordered to stand trial on a charge of possession of stolen property after a preliminary hearing before Judge Ostler.

One Claim For Cash

One person has appeared to claim more than $500 that was found on a sidewalk and turned in to Sidney RCMP on Monday. Police are still investigating the claim. Sidney resident Harry Rafuse, 81, found about 20 bills of various denominations scattered beside Third Street when he was out for a walk.

Non-profit

service clubs,
fraternities and lodges!

THIS WEEKEND, DEC. 6, 7th
WILL BE YOUR LAST OPPORTUNITY
TO PUBLISH

FREE

Meeting Notices

As a public service during the Postal Strike, Victoria Press has published FREE meeting announcement notices. Now that the Postal Strike has been settled, this will be the last weekend FREE meeting announcement notices will be accepted. We will be pleased to publish your future notices at regular classified rates.

PHONE

386-2121

8 a.m. to 6 p.m. to place your notice

Western FOOD

772 Goldstream Ave., Langford
AT WESTBROOK SHOPPING CENTRE

OPEN
MON. TO FRI.
9 to 9
SAT., SUN.
9 to 6
Price Effective
Dec. 3, 4, 5, 6, 7

We Reserve the Right to Limit Quantities

FRESH CUT-UP or WHOLE FRYERS 79¢ lb.
EMPEROR GRAPES 4 lbs. for $1
JUBILEE LUNCHEON MEAT 12-oz. tin 59¢
FLETCHERS COTTAGE ROLL 1.49 lb.
ROBIN HOOD FLOUR 1.98 20-lb. Bag Limit 1 with a $10 order
IVORY BAR SOAP 4 personal size 57¢
JOY LIQUID Detergent 24 oz. 2 for 1.29
YORKS STRAWBERRY OR RASPBERRY JAM 99¢ 24-oz. tin
ST. LAWRENCE CORN OIL 35-oz. 1.39 tin
BERNSTEIN SALAD DRESSING 2 8-oz. bottles 79¢ assorted flavors
FLETCHERS BREAKFAST SAUSAGE 99¢ lb.
E. D. SMITH KETCHUP 32-oz. 89¢
OX TAILS lb. 49¢
LIBBY'S PEACHES 2 14-oz. tins 89¢
FRESH SLICED BEEF LIVER 59¢ lb.
No. 2 LOCAL POTATOES 15-lb. bag 89¢
BORDEN'S INSTANT HOT CHOCOLATE 10 oz. 73¢
FRESH NAVEL ORANGES 10 lbs. for 1.00

386-2121
Monday through Saturday
8 a.m. to 6 p.m.

CLASSIFIED ADVERTISING

Vancouver Island's Largest Shopping Centre in Print

386-2121
Monday through Saturday
8 a.m. to 6 p.m.

CLASSIFICATION INDEX

VITAL STATISTICS
1 Births
8 Cards of Thanks
5 Deaths and Funerals
9 In Memoriams
10 Funeral Directors
11 Monuments

NOTICES
14 Announcements
15 Coming Events and Meetings
16 Catering, Banquets and Reception Rooms
12 Restaurants
18 Places to Visit
20 Lost and Found

EMPLOYMENT
21 Help Wanted—General
22 Office Help
23 Skilled Trades
24 Sales Persons and Agents
25 Teachers
26 Part Time—Temporary Help
30 Situations Wanted

BUSINESS SERVICES AND DIRECTORY
36 Business Services and Directory

PERSONAL SERVICES
33 Bands, Musicians and Orchestras
40 Business Personals
43 Dancing
42 Education
71 Music Teachers
39 Personals
32 Travel
38 Travel

MERCHANDISING
83 Aircraft
117 Antiques
78 Bicycles
80 Boats and Marine
65 Building Supplies
93 Cameras, Supplies and Photo Finishing
127 Chicks, Poultry, Hatching Eggs, Supplies
135 Farm Implements
12 Florists
60 Fuel
97 Furniture
120 Garden Supplies
99 Groceries, Meat and Produce
130 Heavy Equipment and Machinery
128 Livestock, Supplies and Events
100 Miscellaneous for Sale
103 Miscellaneous Wanted
109 Miscellaneous to Rent
77 Motorcycles
70 Musical Instruments
125 Pets and Supplies
96 Ranges, Stoves and Furnaces
92 Sporting Goods
115 Swaps
63 Timber
98 TV, Stereo, Radio Sales and Service
112 Wanted to Rent, Miscellaneous
116 Coins and Stamps

AUTOMOTIVE
115 Automobile Financing and Insurance
164 Auto Body and Painting
162 Auto Repairs, Service and Towing
168 Campers, Trailers and Motor Homes
166 Cars and Trucks Wanted
150 Cars for Sale
151 Sports, Import Cars
148 Lease Vehicles
169 Mobile Homes and Parks
149 New Car Directory
160 Parts, Accessories
158 Tires
154 Trucks and Buses
156 U-Drive and Auto Washing

ACCOMMODATION
185 Convalescent and Rest Homes
175 Hotels
178 Summer Homes, Cottages and Resorts
181 Tourist Accommodation

RENTAL
201 Apartments to Rent, Furnished
200 Apartments to Rent, Unfurnished
202 Furniture to Rent
203 Apartments Wanted
206 Duplexes to Rent
207 Duplexes Wanted to Rent
215 Halls, Warehouses, Stores and Offices to Rent
127 Housekeeping Rooms to Rent
199 Housekeeping Rooms Wanted
211 Houses to Rent, Furnished
210 Houses to Rent, Unfurnished
212 Houses Wanted to Rent
190 Room and Board
191 Room and Board Wanted
193 Rooms to Rent
194 Rooms Wanted

FINANCIAL
155 Automobile Financing and Insurance
233 Mortgage Loans and Insurance
234 Mortgages for Sale
230 Personal Loans and Insurance
235 Wanted to Borrow

REAL ESTATE
280 Acreage for Sale and Wanted
240 Business Opportunities
241 Business Opportunities Wanted
247 Commercial or Industrial Properties
258 Condominiums and Townhouses
253 Country Homes and Properties
270 Exchange Real Estate
290 Farms for Sale and Wanted
263 Garages for Sale, Rent, Wanted
293 Gulf Island Properties
250 Houses for Sale
265 Houses Wanted to Buy
295 Listings Cancelled
268 Listings Wanted
271 Lots for Sale
294 Mainland and Out-of-Province Properties
273 Property for Sale
274 Property Wanted
246 Revenue Property
245 Revenue Properties Wanted
285 Up-Island Properties
256 Waterfront Properties
300 Churches

TERMS OF PUBLICATION

The Victoria Press Ltd. shall not be liable for non-insertion of any advertisement beyond the amount paid for such advertisement.

In the event of an error occuring the liability of Victoria Press Ltd. shall not exceed the charge for the space actually occupied by the item in question.

All claims on error in publication shall be made within 12 hours thereafter and if not made shall not be considered. No claim will be allowed for more than one incorrect insertion not for errors not affecting the value of the advertisement.

All estimates of cost are approximate. Advertisers will be charged with space actually used.

All advertising copy will be subject to the approval of the Victoria Press Ltd., who reserve the right in its sole discretion to classify, reject or insert copy furnished.

All advertisments must comply with the British Columbia Human Rights act. This act states no advertisement may state or imply a preference, limitation, or specification on the basis of an applicant's race, religion, colour, marital status, ancestry, place of origin, age; or sex (unless the matter relates to the maintenance of public decency AND prior approval has been obtained through the Human Rights Branch).

While every endeavour will be made to forward replies to box numbers to the advertiser as soon as possible, we accept no liability in respect of loss or damage alleged to arisen through either failure or delay in forwarding such replies, however caused, whether by negligence or otherwise.

NOTICE OF COPYRIGHT

Full complete and sole copyright in any advertisement produced by Victoria Press Ltd. is vested in and belongs to Victoria Press Ltd., provided, however, that copyright IN THAT PART AND THAT PART ONLY of any such advertisement consisting of illustrations, borders, signatures or similar components which is, or are, supplied to Victoria Press Ltd. by the advertiser in the form of engravings, matrices, casts, etc., and incorporated in said advertisement shall remain in and belongs to the advertiser.

SUBSCRIPTION RATES

Wherever carrier service is maintained, $4.00 per month.
By mail — Canada, $5.00 per month, $14.80 per 3 months, $28.00 per 6 months, $55.00 per year. United States, $5.25 per month.
Sunday Only — Canada, 35c per copy. United States, 40c per copy. Commonwealth and Foreign rates on request.
Mail subscriptions are payable in advance.
Authorized as second class mail. Post Office Department, Ottawa. Member Audit Bureau of Circulations.

CIRCULATION REPRESENTATIVES

Duncan, Chemainus—
P. J. Rogers 746-6181
Nanaimo 753-2766
Lake Cowichan— 749-3156

1 BIRTHS

JOHNSEN — Matthew, Leslie and Reuben are happy to announce the arrival of their sister, Mai Kathleen, 7 lbs. 3 ozs., born Nov. 26 at Cowichan District Hospital. Proud parents are Kitty and Leif Johnsen, Shawnigan Lake. Sincere thanks to Dr. G. Robertson and Maternity Staff.

OERTEL — Born to Sgt. Wayne and Sylvia, a boy, Darryl Eugene, 9 lbs. 7½-ozs. on November 23, 1975. Thanks to Drs. Cox and Gough and staff at Victoria General Hospital.

RUSSELL — Born to Malcolm and Dianne (nee Fleming) on November 24, 1975 at Royal Hospital, a precious daughter, Michelle Margaret, 6 lbs. 11½ ozs. A little sister for Debbie. Special thanks to Drs. Stark, A. M. Poet, J. M. Bell and maternity staff. (Insured.)

TARR — Robin and Jean are pleased to announce the birth of a daughter, Christina Marie, 7 lbs. 4 ozs. on November 22, 1975. Thanks to Dr. Pound and Maternity Staff at Royal Jubilee Hospital.

WILLIAMS—Born to Mr. and Mrs. Daryl P. Williams (nee McCall) at the Royal Columbian Hospital, New Westminster on November 30, 1975, a son, Craig Alexander, 8 lbs. 14 ozs., a brother for Daniel. Grandparents, Mr. and Mrs. Graham E. McCall of Victoria and Mr. and Mrs. Peter Williams of Dawson Creek, B.C.

5 DEATHS and FUNERALS

BAAL—On December 1, 1975, Vivian Ennis Martha of Powell River in her 56th year. Survived by two daughters and sons-in-laws, Ann and Charles, Gertrude and Gary of the Vancouver area. Three sons, Paul of Victoria, Chris and Stephen of Powell River. Three grandchildren, one brother, Bill of Victoria, and father Edward of Powell River. Mrs. Baal was a teacher at Brooks Junior Secondary School in Powell River.
Funeral services will be at St. David's Anglican Church Powell River on Friday, December 5, at 10:30 a.m. Stubberfield Funeral Home in care of arrangements.

BOND—Edward James in Victoria, B.C. on December 2, 1975. Born in London, England, age 78 years. Late resident of 964 Heywood Ave. Survived by his loving wife Bessie.
Private Cremation. Flowers are declined with thanks, donations may be made to the Shrine Crippled Children's Hospital, Winnipeg, Manitoba. Arrangements by the Memorial Society of B.C. and FIRST MEMORIAL SERVICES LTD.

BRYANT — Suddenly in Edmonton on November 30, 1975, Mr. Ronald Gordon Bryant, aged 21 years of 1006 Lyall St. He is survived by his parents, Gordon and Jeanette Bryant; 2 sisters, Mrs. Kim (Debbie) Harper and Tracey Bryant; 3 brothers, Randy, Kelly and Shawn; his grandmothers, Mrs. Florence Christian and Mrs. Jane Bryant; aunts, uncles and cousins.
Funeral service in McCall Bros. Floral Chapel, Johnson and Vancouver Sts., Thursday, Dec. 4 at 1 p.m. with the Rev. Leo Roberts officiating.

CHAPMAN — In Hospital in Victoria, B.C. on November 30, 1975, Mrs. Doris Mildred Chapman, in her 61st year. She leaves her loving husband Roy at home; daughter, Mrs. Wendy Beach, Victoria, B.C.; sons Clifford Mignaeult, Victoria, B.C., Wayne Chapman, Tahsis, B.C. and seven grandchildren; also her mother, Mrs. Maria Bainbridge of Victoria.
Funeral service in the FAMILY CHAPEL of McCall Bros. on Friday, December 5 at 1:15 p.m.

CRAWFORD — Edith of Victoria, B.C., peacefully at St. Mary's Priory on December 1, 1975 in her 89th year. Survived by her husband Robert, one son Douglas (Victoria) her grandson Ross (Langley, B.C.).
Memorial service will be held Thursday, December 4, at 2 p.m. in the Chapel of First Memorial, 4725 Falaise Drive. Rev. David Stiven officiating. Cremation. Flowers gratefully declined, donations may be made to the Canadian Cancer Society, 857 Caledonia Ave., Victoria. Arrangements through the Memorial Society of B.C. and First Memorial Services Ltd.

KEAY — In Victoria on November 30, 1975, Mrs. Evelyn Keay, aged 82 years of 1321 Broad St., born in Aberdeen, Scotland and resident here for 33 years, formerly of Youngstown and Edmonton, Alberta. She is survived by 2 daughters, Mrs. Mary E. Wickett and Mrs. W. (Ada Alice) Wilks both of Victoria; 4 grandchildren; 12 great-grandchildren; nieces and nephews in Victoria and Aberdeen. She was a member of the Britannia Branch No. 7, R.C.L., Victoria.
Funeral service in the FAMILY CHAPEL of McCall Bros. on Thursday, Dec. 4 at 3:30 p.m. with the Rev. B. Molloy officiating. (Flowers gratefully declined. Donations, if desired, may be made to the Cancer Fund, 857 Caledonia Ave.)

SILLETTA—On December 2, 1975 in Victoria, Mr. Frank Silletta aged 52 years of 633 Manchester Rd. He leaves his loving wife Rosa; one daughter, Mrs. K. (Susan) Lowe of Victoria; two sons, John and Tony of Victoria; one grandson Adrien; one brother Luigi and family of Victoria.
PRAYERS will be offered in McCall Bros. FLORAL CHAPEL, Johnson and Vancouver Sts. on Thursday, December 4 at 8 p.m. MASS will be celebrated in Sacred Heart Church, 4040 Neithorpe, on Friday, Dec. 5 at 10 a.m. with the Rev. D. F. Johnston celebrant. (Flowers gratefully declined. Donations if desired may be made to the Cancer Fund, 857 Caledonia Ave.)

8 CARDS OF THANKS

The family of the late Kathleen Mawhood wish to express their deep and sincere appreciation for the many expressions of sympathy and condolences received during their recent sad bereavement. We are deeply grateful to the Rev. W. Dobson and pallbearers. — Ronald D. Mawhood.

9 IN MEMORIAM

BICKFORD — In loving memory of Stanley, who passed away December 3, 1972.
Nothing can ever take away
The love a heart holds dear,
Fond memories linger every day,
Remembrance keeps him near.
—Always remembered by Dot, Norma and Ken, Doreen and Bruce, Sharon and Russ and grandchildren.

JESS — In loving memory of a dear mother and grandmother, Violet, who passed away Dec. 3, 1974.
She'll be singing a sweet arander song in that home above.
Which the Heavenly Father has prepared for her.
—Lovingly remembered by Lillian Victoria, Alfred, Pat, John, Charles and Graham.

THEY SHALL GROW NOT OLD, AS WE WHO ARE LEFT GROW OLD. AGE SHALL NOT WEARY THEM, NOR THE YEARS CONDEMN. AT THE GOING DOWN OF THE SUN, AND IN THE MORNING, WE WILL REMEMBER THEM.
—WITH GRATITUDE, SANDS.

ATTENTION
Victoria Press Advertisers
For the duration of the postal dispute, it would be appreciated if advertising accounts could be paid at the Victoria Press Offices at
3621 Douglas Street,
Victoria, B.C.
435 Trunk Road,
Duncan
or, if more convenient to any branch of the Bank of Nova Scotia in Greater Victoria upon presentation of statement.
Thank you for your co-operation,
Victoria Press Limited.
Victoria Times — The Daily Colonist

10 FUNERAL DIRECTORS

McCall's
WEDNESDAY
TAYLOR, Mr. Archie
1:30 p.m., FLORAL CHAPEL
TAYLOR, Mrs. Servanda
2:00 p.m., FAMILY CHAPEL
BEESLEY, Mr. Frederick
3:30 p.m., FLORAL CHAPEL
THURSDAY
BRYANT, Mr. Ronald Gordon
1:00 p.m., FLORAL CHAPEL
KEAY, Mrs. Evelyn
3:30 p.m., FAMILY CHAPEL
SILLETTA, Mr. Frank
8 p.m. PRAYERS
FLORAL CHAPEL
FRIDAY
SILETTA, Mr. Frank
10:00 a.m. MASS, SACRED HEART CHURCH
CHAPMAN, Mrs. Doris Mildred
1:15 p.m. FAMILY CHAPEL
KEEBLE, Mrs. Margaret
3:00 p.m., FAMILY CHAPEL
McCALL BROS.
Floral Funeral Chapels
385-4465

Sands
SERVING VANCOUVER ISLAND
WE CARE
Dedicated to service
Sensible Prices
SANDS FUNERAL CHAPELS
VICTORIA 388-5155
SIDNEY 656-2932
COLWOOD 478-3821
DUNCAN 746-5212
LADYSMITH 245-2331
NANAIMO 753-2032
Your seven community Chapels, Independently Family Owned and Controlled. Sands since 1912.

MEMBER BY INVITATION
NSM NATIONAL SELECTED MORTICIANS SINCE 1882
VICTORIA, 388-5155
SIDNEY, 656-2932
COLWOOD, 478-3821
DUNCAN, 746-5212
LADYSMITH, 245-2331
NANAIMO, 753-2032
Removal And Service Arrangement
Covering Vancouver Island
A Division of Sands

INTERNATIONAL FLIGHT CARE
Specializing in forwarding to or from anywhere
WORLD WIDE FUNERAL INFORMATION SERVICE
call collect
or cable
"Mortuary Victoria"
A Division of Sands

Haywards Thomson & Irving
Funeral Chapels
1625 Quadra St.
384-2612 — 386-3505
Superior Service Since 1867

CUNNINGHAM FUNERAL CHAPEL
1155 Fort Street
Phone 384-5512 or 384-8626
Offering dignified moderate service for all. Geo. S. Cunningham, owner, manager.

FIRST MEMORIAL SERVICES
Serving The Public and Exclusive Undertakers for The Memorial Society of B.C. 658-5244.

11 MONUMENTALS

STEWART MONUMENTAL Works Ltd.
ESTABLISHED 1896
Memorials of Distinction
Marble fireplace and tabletops
1403 May St. 384-3452

MORTIMER'S MONUMENTS
ESTABLISHED 1877
"The Finest in Craftsmanship"
633 DAVID ST. 383-6421

14 ANNOUNCEMENTS

SUPPORT DAVE BARRETT'S Government. Big business backs Social Credit. We depend on you. Individual donations thankfully received. Bumper stickers, signs, buttons, and posters also are available. Phone 386-8497 or 386-8498, 1018 Blanshard St. New Democratic Party. Inserted by the New Democratic Party.

MEET
SCOTT WALLACE
THURS., SEPT. 4th, 8-10 p.m.
Windsor Park Pavilion, 2451 Windsor Rd. For transportation call 477-3515, 595-3231. Inserted by the Oak Bay Progressive Conservative Association.

15 COMING EVENTS and MEETINGS

ESQUIMALT COMMUNITY SPORTS ASSOCIATION
BINGO
EVERY WEDNESDAY
RECREATION CENTRE
527 Fraser Street
Early Bird Games 6:30
20 Regular Games 7 p.m.
$1 Admission
December
Turkey Door Prizes

FLEA MARKET
SANSCHA HALL—SIDNEY
Pat Bay Hwy and Beacon Ave.
Sun., Dec. 7th—9:30-4:00 p.m.
Thousands of gift ideas and treasures. Old and modern — interest for all.
Admission 25c
Reservations 656-3082

CATS PROTECTION LEAGUE
RAFFLE WINNERS
First — 2719; second — 2877; third — 812; fourth — 2249; fifth — 2996; sixth — 2323; seventh — 2051; eighth — 758; door prize No. 62.

BAN THE LEG-HOLD TRAP TEA and Bake Sale, Sat., Dec. 6th, 2-4 p.m., Centennial Church, 649 Gorge Rd. Useful discards, Christmas gifts, books, raffles and musical treat. Admission 75c.

ESQUIMALT LEGION BATON and Drum Corp is registering boys and girls for drum lessons ages 11-15 and baton lessons ages 7-10. For information phone after 5 p.m. 595-2536.

CENTENNIAL CIRCUS
Friday, Dec. 5 at Victoria High School 6:30-10:30. Admission 50c. Tickets available at the door. Fun and prizes for all.

SAANICHTON 500 CLUB CHRISTmas cahr party, Friday, Dec. 5, 8 p.m. Lions Hall, East Saanich Rd. Keating.

Boxing Club
TURKEY BINGO
THURSDAY
Esquimalt Legion
REGULAR GAMES
$20 or More
Early Bird 7 p.m.
$40 or More
Extra 5 Games
$60 or More
20th GAME
$200
FREE BUS FROM SCOTT'S ON YATES
at 6:30 p.m.
Returning after extra games
OVER $700
In Prizes Last Week

ST. JOSEPH'S
BINGO
CHURCH HALL
745 W. BURNSIDE
479-7413
EVERY WEDNESDAY NIGHT
5 EARLY BIRD GAMES — 7:00
25c A CARD, 5 for $1.00
20 REGULAR GAMES — 7:30
6 CARDS $2.00
$15 or more a game
5 EXTRA GAMES
25c a card, 5 for $1.00
LOTS OF PARKING
CONCESSIONS
DOOR PRIZES
OVER $700
In Prizes Last Week

HORNET BINGO
8 P.M.
O.A.P. HALL
1600 GOV'T
6 CARDS, $2
20 REGULAR GAMES
18 MIN. $20
1 GAME $50
1 GAME $100
5 EXTRA GAMES
5 CARDS $1

"3 DIMENSION SALE"
Bazaar Items, Xmas Gifts etc. Super-quality Clothing. Rummage Sale. Sat. Dec. 6th, 10 a.m. Fairview United Church Hall, 1303 Fairfield Rd. Grace Macinnis NDP Club.

20 LOST and FOUND

LOST: ATOMIC SKIIS IN CARRYing bag November 29th between Quadra St.-Sidney. Belong to Austrian coach-instructor. Urgently needed. Reward. 479-4378, or after 5, 595-4467.

LOST: GOLD ELECTRIC lighter, 3rd fall with name engraved on side. Sentimental value. Reward. Any information phone 382-8432 after 5:30. 386-8311 8—4:30 V. Duckworth.

MISSING FROM BLANSHARD and Topaz, large male Persian orange and white cat, with pink and black collar. Name Fluffy. Reward. 384-7547.

REWARD FOR RETURN OF 26 electric panels and switches taken from job site at 571 Johnson, November 22. Marked Federal Pacific Electric. 383-6631 or 477-6722.

LOST: MONDAY LADIES BROWN rimmed bifocal glasses. Perhaps Horwoods, McLaren Center, Lansdowne School, Oak Bay Library. 598-1749.

LOST: $5 REWARD FOR FINDER Charcoal and Grey female tabby Cat, 6 months old. Answer to Dulcy, Fort-Vancouver area. 382-3856.

LOST: ONE PAIR OF RUNNERS, T-shirt and shorts inside blue Health Spa bag. If found, phone 652-2647 and ask for Gina.

LOST: BLACK MALE CAT IN area of Bay and Cook. Any information please call 382-0401. Mornings.

LOST: SILVER PENDANT, ENgraved "Need you, Rick" Sunday morning near Wellburn or St. Andrews Church. Reward. 383-2439.

LOST — MAN'S WALLET FRONT of Sussex Hotel, Douglas St. Reward return to Sussex Hotel desk, reward.

LOST: SAT. NIGHT IN GORGE-Tillicum area, 1-year-old short-haired, grey striped male cat. Sadly missed. Reward. 385-6060.

LOST: FEMALE SIAMESE SEALpoint, Swan Lake - Rainbow area. Answers to Chante. 479-8043.

LOST — BROWN KID GLOVES, Broad—Eaton's parking lot to fabric shop. 598-1868.

LOST: FEMALE TERRIER cross, black with white chest. McBriar-Lakehill area. 479-8764.

FOUND CHRISTMAS PARCELS, corner of Saanich and Lodge. 384-8601.

LOST GOLD GRANDMOTHERS bracelet, 9 boys, 2 girls names. Reward. 592-0460.

LOST: NEUTERED MALE SIAmese cat, Gordon Head area, reward. 477-9804.

REWARD FOR RETURN OF TAN leather jacket missing from Sapphos Saturday night. 652-2983.

LOST: WHITE MALE SAMOYED, 1 year old, Shelbourne-Cedar Hill area. Reward. 477-0832.

LOST: GOLD CHARM IN BIRKS bag at Hillside shopping centre. 598-6397.

FOUND BLACK AND BROWN kitten, near Cook and Rockland. 382-6185.

LOST: BLACK AND WHITE puppy, Hillside area. Reward 592 2689.

LOST: HILLSIDE-COOK, BLUE travel bag. 592-3058.

21 HELP WANTED GENERAL

ADVERTISEMENTS IN THIS CLASSIFICATION MUST COMPLY WITH THE BRITISH COLUMBIA HUMAN RIGHTS ACT

MATURE WOMAN TO CARE for 3 school age children, Jan. 1. Board and room plus, child okay. 595-6557 after 4:30.

KITCHEN CABINET MAKER, experienced only. Compact Cabinets—20106 Bowerbank, Sidney. 656-5772.

EXPERIENCED CLOTHING SAlesperson for Dormans Store for Men. Full time work. 384-5311 for appointment interview.

WAITER OR WAITRESSES FOR night shift only. Apply after 4:30. Peacock Restaurant, Sidney.

PART TIME HELP REQUIRED for clean up in meat market. Victoria Press Box 882.

MATURE WOMAN AS LIVE IN or out baby sitter for 3 children, room and board plus. 598-6368.

TEENAGE BABYSITTER OCcasional evenings, Burnside area. 386-1061 after 6.

21 HELP WANTED GENERAL

STUDENTS or ADULTS

with small car or motorcycle, interested in augmenting income by morning newspaper delivery in the Wilkinson-Interurban area. Delivery would take approx. 1½ hours per day and route earnings would be in vicinity of $140 per month. Prefer someone living in or near Colquitz area. Please apply R. Elliott, 383-4111, Local 166.

EXPERIENCED DRAPERY AND TRACK INSTALLER REQUIRED. SUB-CONTRACT RATES ENSURE GOOD RETURN FOR AMBITIOUS PERSON CAPABLE OF WORKING ON OWN INITIATIVE. 388-6208

ACCOUNTANT FOR AUTOMOBILE dealer, automobile experience preferred but would consider individual with good accounting experience. Capable of handling small office and preparation of monthly financial statements, should have formal accounting training. Many company benefits and an opportunity to progress with a growing company. For appointment — B. Yeomans, 758-1191.

POSITION OPEN FOR A COOK. This is a casual position only and will involve sick and vacation relief suitable for retired person. Applicants must be qualified and experienced in all phases of cooking. Only those interested in casual employment need apply. Applications received to Dec. 5, 1975 at the Royal Jubilee Hospital, 1900 Fort St., Victoria.

WANTED FOR VICTORIA AREA, experienced family counsellor to work with families and children in their homes, in schools and in a variety of other agencies. Must have a high level of training and ability; have flexibility of working hours and the ability to work with a minimum of supervision. Please apply by December 16th to Victoria Press, Box 33.

EXPERIENCED COLLECTOR
Duties in office — field. Car allowance. Salary to commensurate with experience. Phone Mr. Adams. 382-8261.
BENEFICIAL FINANCE COMPANY OF CANADA

EXPERIENCED LATHER TO apply stucco, wire and metal lath. Excellent remeration and chance for advancement. Extra benefits will be considered to knowledgeable and willing employees. For appointment call Jim 478-7870, Steve 382-8834.

OPTICAL LABORATORY REquires person to learn lens grinding technique. Must enjoy working with machinery, work with minimum supervision and be interested in self-improvement. Please send personal information to Victoria Press, Box 32.

DECEMBER 1975 VEHICLES and drivers for delivery of parcel post items in greater Victoria area. Payment on per item basis. Apply in writing to Postmaster Victoria, B.C. before Dec. 11. State type of vehicle and phone number.

URGENTLY REQUIRED: BABYsitter for 5-year-old girl and 6-year-old boy from Dec. 8-Dec. 19, Mon. through Fri. 12 noon-4:30. Durrance School or Brentwood Bay area. Your home or mine. 652-2982.

SHERWOOD PARK INN, 123 Gorge Rd. E., requires one full-time waitress-waiter experienced in pub operations, for the Friars lounge. Applications can be obtained at front desk. No phone calls please.

NEEDED 3 PERSONS
One person to assist me in my small appliance business, some light office work, also two sales position available, car required. 921 Fort Street.

BOOKKEEPER WANTED, MAture person, general bookkeeping, 1 person office. Selling and customer service. Experience and references required. Starting salary approximately $500. Victoria Press, Box 22.

FUN-LOVING ACTIVE "Granny" to live in and help care for 2 active toddlers. Private entrance, self-contained suite. Rent and wages negotiable to suit both parties. References. Reply Victoria Press, Box 862.

LIVE-IN HOMEMAKERS
Opportunities for semi-retired ladies to help their local communities. Your experience needed by HEALTH CARE SERVICES UP-JOHN LIMITED. Call us at 388-6639 Monday-Friday, 9-4:30.

MILLER'S
Is looking for a person to assist in looking after our record department, do bookkeeping, and other general duties about the store. Apply in person to the Personnel Manager, 726 Yates St.

PART-TIME, IN HOME, DRAPery Salesperson and part-time drapery installer required. Some drapery experience necessary. Phone for appointment, Golds Fabrics, 1565 Hillside, 595-3243.

CANADIAN IMPERIAL BANK OF Commerce, Fort and Cook St. branch, requires an experienced teller and an experienced ledger keeper. Apply in person at the branch.

WAITRESS-WAITER FOR BUSY hotel dining room and cabaret. Friday and Saturday evenings. Must be fully experienced in serving food and drinks. Phone Mrs. Boudreau—384-2915.

ENERGETIC, NEWSPERSON TO join small but busy newsroom Opportunity to cover the B.C. Norwest in both radio and TV. Apply Jim Shaw, News Director, C.H.T.K., Prince Rupert. 624-9111.

REQUIRE PART TIME DESK clerk, city hotel. Some experience desirable in bookkeeping or night audit. Position may lead to full time employment if desired. Reply Victoia Press, Box 27.

WHOLESALE DISTRIBUTOR REquires counter salesman position to commence shipping and receiving. All replys in strictest confidence. For interview by appoint ment only, 386-1474.

WANTED FULLY EXPERIenced mature waitress-waiter for hotel dining room, please contact Mrs. Dean, at 386-6141 for an interview.

COMPANION FOR ELDERLY lady in comfortable modern home. No nursing. Very light duties. Excellent wages. References. 383-2871 or 652-1032.

YOUNG LADIES REQUIRED for Photographer's model. Dance, gym or Karate experience helpful, but not necessary. 478-2624 or 477-9884.

COMMISSION DRIVER WITH small economical vehicle for city wide delivery service, neat appearance a must, must be available week-ends, phone Dial-a-Bottle 592-1296.

EXPERIENCED MIDDLE-AGED housekeeper for couple in modern city home. Live-in, 5-day week, good wages, references. Victoria Press, Box 12.

REQUIRED IMMEDIATELY BY working mother, full time sitter for one infant and two school age children. Prefer live in. 384-2397.

EXPERIENCED DINING ROOM hostess, steady part-time, 18-20 hours per week. Apply Victoria Press Box 34.

LOVING CARE FOR 8-MONTHold. Monday-Friday. Simpsons-Sears area. 598-6864.

21 HELP WANTED GENERAL

THE WHITESPOT LTD.
TOWN AND COUNTRY
We now have openings for full-time service personel. Apply to Manager, 2-5 p.m. or 7-9 p.m.

PLUMBER WANTED TO ROUGHin duplex. 478-2449.

22 OFFICE HELP

ADVERTISEMENTS IN THIS CLASSIFICATION MUST COMPLY WITH THE BRITISH COLUMBIA HUMAN RIGHTS ACT

ACCOUNTANT
Our client requires an energetic and highly qualified experienced person able to carry out diversified accounting duties. Books to trail balance, preparation of budget — cost control etc. Preference given to applicants with hotel accounting background. Salary negotiable, $1,000-$1,200. Drake Personnel, 1175 Douglas, 385-3425.

OFFICE CLERK REQUIRED TO perform various duties. Knowledge of bookkeeping procedures and ability to type 45 wpm. Definite prerequisite, knowledge of successful applicants will have at least one year experience in a bookkeeping position. Please call Mr. Marshall at 386-3211 between 4-5 for further details.

TELLER REQUIRED. MUST have bank or trust company experience, some Saturday work and general office duties. Typing an advantage. $565-$600 to start. 386-6754.

DOWNTOWN BRANCH OF THE Toronto Dominion Bank requires an experienced teller to start immediately. Please inquire to Personnel Officer at 382-5108.

LEGAL SECRETARY REQUIRED immediately, corporate experience and good typing essential, short hand preferred. $700 - $800 386-9021.

EXPERIENCED LEGAL SECREtary for Wills and Estates. Good typing essential, short hand an advantage. $800-$900. 386-6724.

SALES MINDED CLERK TYPIST with telephone skills. All benefits, salary plus bonus. Phone 384-0584 for appointment.

MEDICAL OFFICE REQUIRES bookkeeper-typist, Jan. 1. Reply Victoria Press Box 29.

FULLY EXPERIENCED SECREtary required. 384-1117.

23 SKILLED TRADES

ADVERTISEMENTS IN THIS CLASSIFICATION MUST COMPLY WITH THE BRITISH COLUMBIA HUMAN RIGHTS ACT

Sears
SEARS REQUIRES AN Experienced Watchmaker. Full time position. Must have own tools and be capable of handling division under supervision. Excellent company benefits. Apply in Person to Personnel Office.

FULLY QUALIFIED REFRIGERation technician, union rates, to work on commercial refrigeration and installation of air conditioning. Must be able to work without supervision. Work consists of repairs and installation of all makes of refrigeration, air condition equipment. Steady employment. Full medical and dental. To start immediately. Full resume to Victoria Refrigeration, Air Conditioning Ltd., 538 Hillside Ave.

AUTOBODY PERSON
Must be fully qualified. $8.30 per hour flat rate, with medical, dental and life insurance benefits. Apply to Advance Collision. 741 Pembroke Street. 388-4491.

Construction Company
Requires finished carpenter to start almost immediately. Contact BILL PRIME at 384-1101 TODHACKETT CONSTRUCTION LTD.

MATURE, RELIABLE PERSON for general maintenance of apartment buildings. Full time. Suitable for retired or semi-retired tradesperson. Send resume to Victoria Press, Box 31.

REPUTABLE OFFICE EQUIPment firm requires experienced service technician. Excellent working conditions and remuneration. Phone collect 384-7148.

ELECTRICIANS NEEDED ON Vancouver Island, experienced in wiring with Loomex. Phone 245-3311.

FRAMING CARPENTER REquired; must be able to frame house on own from foundation up. 592-4634.

FRAMING CARPENTER REquired; must be able to frame house on own from foundation up. 592-4634.

SHEET METAL WORKER OR (like) to renovate several old wood stoves. 479-2684.

EXPERIENCED BODY PERSON, union flat rate, plus bonus. Low Cost Collision Repair Ltd. 385-3716.

B.C. REGISTERED NURSES Interested in Private duty nursing contact 384-4713.

FINISHING CARPENTER TO start immediately. Phone 477-3758 after 5 p.m.

WANTED: EXPERIENCED Volvo mechanic. 383-5558.

24 SALES PERSONS and AGENTS

ADVERTISEMENTS IN THIS CLASSIFICATION MUST COMPLY WITH THE BRITISH COLUMBIA HUMAN RIGHTS ACT

CAREER
SALES TRAINING LEADING THE INDUSTRY
Current trends in market conditions now demand a professional approach in selling real estate. Changing trends in the mortgage market can limit sales for those who lack "good tools" of the progressive marketing company. Block Bros. Realty Ltd., Western Canada's largest and most innovative realtor, will train you in the methods that are proven successful. With expansion, management opportunities are available within the company and the training offered to our staff is an asset competing for those positions. If the real estate industry is your career our training methods can assist you in reaching your goal. CALL NOW — CONFIDENTIAL INTERVIEWS BY APPOINTMENT ONLY. 477-1841, BLOCK BROS. REALTY LTD.

OFFICE FURNITURE DEALER has opening for person with successful outside sales experience. Preference will be given to applicant with qualifications in interior designing and office planning. Apply with resume to Victoria Press Box 23.

LICENSED REAL ESTATE team wanted for small downtown office. Semi-private office space with off street parking. Up to 90% commission. Dickie Agencies Ltd 919 Fort St. Call between 9:30 - 3:30, 382-4312 or 382-7822.

SALES MINDED CLERK TYPIST with telephone skills. All benefits, salary plus bonus. Phone 384-0584 for appointment.

EXPERIENCED OIL BURNER mechanic wanted to handle annuals on contract buasis, 382-8247.

24 SALES PERSONS and AGENTS

REALTORS
We requpire a few qualified experienced Real Estate salespeople to join our success team for 1976.

THINK
Of the advantage of our total service concept, in house mortgages with preferred approval (never out of funds) 2nd mortgages and bridge financing, guaranteed National trade plan, discounts on personal loans and mortgages, free safety deposit boxes, free travellers cheques, group insurance, active rotating floor days, non selling managers to help you on your road to success; are you getting these benefits??

BIG
Canada's largest Real Estate, Trust and Mortgage Corporation, over 130 offices coast-to-coast, constant inter-office referrals, relocation officers for many major Canadian Corporations, active Trust and Estate Departments —this all generates business for you.
Call the Salesmanager in your area for a personal discussion of your future.
Douglas St. Larry Brooks 382-9191
Shelbourne St., John Hicks 477-0141
Duncan, Frank Whittaker 748-8105
Nanaimo, Bert Hill 753-3445

Canada Permanent Trust
Serving Canadians Since 1855
WHITTOME'S OFFER
LICENSED REAL ESTATE SALESPEOPLE.
1—TOP COMMISSION RATES
2—PLUS A GOOD BONUS PLAN.
2—FINE OFFICE TO WORK FROM WITH LOTS OF FREE PARKING.
3—NO MANAGEMENT COMPETITION.
4—IN OFFICE TRAINING PLUS LOTS OF HELP IN LISTING, APPRAISAL AND PUTTING SALES TOGETHER.
5—A PROVEN GUARANTEED PURCHASE PLAN.
6—NATIONAL REFERRAL SERVICE THROUGH RELOCAN LTD. WITH AGENCIES IN OVER 150 CANADIAN CITIES AND TOWNS.
7—WORK WITH A STAFF OF FRIENDLY COMPETENT SALESPEOPLE.
PHONE OR COME IN TODAY,
JACK KENNER, F.R.I., R.I. (B.C.)
4520 SAANICH ROAD
J. H. WHITTOME AND CO. LTD.
ROYAL OAK BRANCH

LIFE INSURANCE SALESPERson required immediately. No previous experience necessary. Must be bondable. Excellent salary plus commission and fringe benefits. For appointment please call 388-6681.

25 TEACHERS

ADVERTISEMENTS IN THE THIS CLASSIFICATION MUST COMPLY WITH BRITISH COLUMBIA HUMAN RIGHTS ACT

REQUIRED BY SCHOOL DISTRICT 55 (BURNS LAKE)
1. To offer instructional supervision from K. to Grade 7 classroom teachers.
2. To co-ordinate inservice activities for instructional staff. (Curriculum, learning assistance, subteachers, etc.)
3. To work with other district staff in developing "TEAM" approach to create a positive learning environment for all pupils and a supportive service for teachers and administrators.
4. To be informed of current curriculum and learning resource material and to make suggestions on changes of implementations when applicable.
—Deadline for applications, December 17, 1975. Applicants may telephone the office of the district superintendant of schools, 112-692-7141 with a short statement of resume. Applicants should be prepared to forward supportive documents to School District 55 by whatever means available (courier service etc.) or write Box 2000 Burns Lake. Interviews for this position will be held in early January

36 BUSINESS SERVICES and DIRECTORY

Electrical Contractors

OLDER HOMES REWIRED — NO down payment. We finance through B.C. Hydro Plan.
EDDY'S ELECTRIC— 385-7666

ELECTRICAL REPAIRS AND installations. Reasonable rates. Licensed electrician. Sirwel Electric. 595-3876.

Excavating

EXCAVATING, LAND CLEARing, road building, demolition, sand and gravel, equipment rentals. 24-hour service. Radio controlled.
O.K. Trucking Co. Ltd.
Dispatcher, 2720 Tuner, 382-6136
B. C. Office, 2840 Nanaimo, 386-3414

WET EXCAVATIONS
Track loader, and back hoe for rent. Wilson Contracting Ltd. 652-3973.

PEDERSEN EXCAVATING — backhoe work, septic tank and sewer installion. Contractor hourly. Free estimates. 479-5963.

ROBERTSON'S EXCAVATING, 450 Case, landclearing, bull-dozing and backhoe. 595-8530.

BAYD'S BOBCAT SERVICE, EXcavation, loading, levelling, etc. Contract or hourly. 478-4047.

DEMOLITION, BULLDOZING and trucking. Excavating. Phone 652-3898.

Fencing

CEDAR FENCES, SCREENS, gates, repaired-replaced. Phone 595-1769.

FENCES BUILT OR REPAIRED, any style, reasonable rates. 382-2732, 478-1050.

Flooring and Sanding

M & M FLOOR
COMPLETE FLOORING CENTRE
Hardwood, Carpets and Linos
532 William St. 384-0343
NIGHTS: 386-3678 or 383-2581.

Gardening

EXPERIENCED HORTICULTURE student will do all kinds of gardening work. Reasonable rates. 652-5610.

HARVEY GARDEN SERVICE Prunings, planting, clean-up, fencing, (hauling, commercial, residential, Fong, 479-7078, 384-8621.

TREES PRUNED AND LIMBED, hedges, shrubs trimmed. Estimates given. 383-8363.

PROFESSIONAL GARDENER for fall cleanup, gardening, etc. Reasonable estimates. 595-4208.

CLEANUP AND PRUNING; ETC. G. Barta, 382-7504.

FRANK'S GENERAL GARDENing and pruning. 477-6661.

Gutter Cleaning and Repair

TAKE ADVANTAGE OF OUR gutter and downpipe cleaning special. Also waterproofing, repairs, etc. Very reasonable. All work guaranteed. 477-4908.

CLEAN, REPAIR OR REPLACE gutters. Down Pipes and Drain Tile. Wet Basement? Free Estimates. Phone 382-3029 anytime.

GUTTERS
Cleaned, repaired, replaced. Low cost, free estimates. 592-6273.

EAVES CLEANED OR REpaired or renewed. Reasonable rates. 384-4743.

Handymen

WILL DO HOUSE PAINTING, INterior decorating, fencing, conversions and small electrical jobs, etc. Phone Harry 656-5902 or 385-3764 anytime.

CARPENTRY, PLUMBING, painting, window cleaning, hedge trimming. Call Joe Busby, 658-5089.

GENERAL HANDYMAN SERvice, interior, exterior painting, carpentry, electrical and plumbing. Call Val 383-2363.

HAVE ¾ TON TRUCK—WILL DO hauling, gardening, trees, etc. or anything of service to you. 658-8067.

ANY REPAIRS AROUND YOUR home — reasonable rates. 384-4743.

Hauling

QUICK SERVICE. HAULING garbage, basement, reasonable rates. Fong, 479-7078, 384-8621.

2 MEN WITH TRUCK FOR light hauling and clean-up Phone 652-2862.

HAVE 12-FT. VAN, HAUL ANYthing anytime, 478-2482.

Home Improvements

HIGH FUEL BILLS?
Never-fog storm windows, custom made and installed for one-third the cost of normal storm windows. 478-8917, 478-9652 after 5. Also professional home improvements.

FED UP LOOKING AT YOUR old fireplace? Give it a facelift and at the same time save money. For all kinds of brickwork call "The Hearth Specialist." 477-5822 evenings for free estimates.

ALL TYPES OF BRICK WORK to improve looks of home and fireplaces. 384-6274.

FEATURE KITCHEN CENTRE
2610 Douglas 385-4921
QUALITY WITH ECONOMY!

Insulation

BORDEN INSULSPRAY
UF foam fills those cold heat hungry walls of your home. Call Victoria Foamco, 383-8233.

Landscaping

BARKER LANDSCAPING LTD.
—since 1940—
Lawn specialists. Expert and considerate garden layout and shrub placement — sketches — ideas. Our expert stonemasons can build you anything in rock or slate — walls, patios, pools or pillars — etc. For a free competitive estimate, call 595 8323. Terms.

Miscellaneous Service

WE CAN PAINT YOUR CAR
$89.95
385-6433 Evenings 479-9217
Miracle Auto Painting

Moving

J AND I TRUCKING
385-9997
Local moving, fully insured, $15 to $20 per hour. Carriage and parcel delivery.

BISSON'S MOVING AND Storage Ltd. Local and long distance movers. Household, apartment and piano moving. 384-6442.

COMERFORD BROTHERS, SPEcialist in apartment moving. Efficient work at modest rates 383-4223.

HAVE 12-FT. REEFER VAN, haul anything, anytime. 478-2482.

Painters and Decorators

DOWSON PAINTING CONTRACTORS 385-6042
Residential, commercial, free appraisals, color consultant, low rates, work guaranteed.

Interior and exterior painting and decorating, brush, roller, or spray. 20 years experience, fully qualified. Reasonable rates. Workmanship guaranteed. 478-3167 after 5.

A MASTER
ENGLISH DECORATOR
Established 30 years. Wall paper ing. Interior painting. Telephone 384-0912.

BMB PAINTING AND ROOFING contractors, residential and commercial. Free estimates, reasonable rates. 479-4547.

INTERIOR — EXTERIOR
Special low rates. For clean job. Self-employed. Phone Douglas at 477-5207.

PAINTING AND DECORATING reasonable rates, satisfaction guaranteed. Terms. 595-4905, 479-2473.

$250 AND UP PER HOUSE, guaranteed work, free estimates. 479-6934.

REDECORATE FOR CHRISTMAS Painting, texturing, beautifying Call anytime, 386-6991 or 384-0256.

Plasterers

PLASTERING, STUCCOING, TEXturing old and new ceilings, repairs, Fred Blanchard and Sons, 656-4211.

COLEMAN PLASTERING LTD. Lath, Plaster and Stucco, 598-3433.

STUCCOING, PLASTERING, ALterations, reasonable. 479-4779.

Painters and Decorators 36 BUSINESS SERVICES AND DIRECTORY

ISLAND
DECORATORS
Painters Paperhangers
Spray Painters
Plaster Repairs
Convenient Time Payments
383-9059 Eves. 382-1479

CLARK AND PATTISON PAINTING CONTRACTORS LTD.
Brush or spray. Paperhangers. Texture and vinyl work. Will do all or part of any job. Paint store, BAPCO, GENERAL and PRATT AND LAMBERT paints, and rentals of all painters' equipment. Terms if desired. Phone 384 9443. 760 Bay St.

BROTHERS PAINTING AND DECORATING
Free appraisals, cost consultant. All types of painting. All types of repairs. Commercial, farm, residential. Lowest rates. Terms. Work guaranteed. 383-6112.

Plumbing and Heating

LOW COST PLUMBING
Why Pay More
Renovations our specialty
Emergency calls our trade
Any Hour 478-1610

M AND M PLUMBING AND heating. Commercial, residential and repairs. 478-9395.

Repair Service

POCKET SIZE OR ANY OTHER kind of electronic calculators can now be repaired at City Centre TV 3970 Shelbourne St. 477-6971 (in the K-Mart Mall).

Roofing and Siding

PUFF THE ROOFER
210 Strip shingle applicator subcontract, you buy material.
384-4904

EXPERIENCED ROOFERS available, for cedar, shake and shingle roofing, call 383-3642, res. 383-1075.

PARKER JOHNSTON LTD.
1855 BLANSHARD, 382 9181
"Roofing Victoria Since 1935"

BEAT THE WEATHER. ROOFing, gutters, drains — Repaired and new. 595-3019.

ROOFS: REPAIR OR REPLACE, reasonable rates. 384-4743.

Sewers

SEWAGE DISPOSAL
B.C. Health Department applications. Perc tests, test holes, site plans. Island Envirotech, 595-8842.

ROYAL OAK PUMPER SERVICE. 24-hour septic tank service. Reasonable rates. 477-6414, 595-0575.

Tailors

OAK BAY TAILORS
Tailoring, alterations ladies, and men Quality leather alterations.
1826 Oak Bay Ave. 598-4131

BRITISH CUSTOM TAILORS
1311 Blanshard 383-2632

Tree Service

CEDARDALE TREE SERVICE LTD.
Large shade and ornamental trees scientifically pruned and sprayed. TREE REMOVALS. Stump chipper.
(Rep.) Charles Cowie 385-9931

MOUNT VIEW TREE SERVICE
Everything in trees.
Big or small, we do them all. 479 3873.

TREE FELLED, LIMBED topped. Reasonable rates. Free estimates, 642-5045, anytime.

EXPERIENCED FALLER FOR falling and limbing trees. Free estimates. 479-4983.

KEITH CARDRIVER GIVES THE same smile, service and rates as last year. 386-3969.

Upholstery

GRUBBY FURNITURE?
Why put up with your couch and chairs looking so grimy? Colt can bring them back to life with their world famous u holstery cleaning. Call Colt, 386-6701 for free estimate — no obligation.

RAGGED BOAT TOP? BOAT OR car seats need upholstering? Call 479-3412.

Window Cleaning

ALLBRITE WINDOW AND JANItorial service, residential and commercial, reasonable rates, call anytime, 477-4631.

38 TRAVEL

REDWING
"QUALITY"
At the
Right Price
FLY RENO ON THE ORANGE BIRD CP AIR JETS YOU THERE!!
EVERY SATURDAY
From Vancouver
Dec. 13 or Jan. 3
ONLY $149.00
Jan. 10—$179.00
* Includes Weekend Excursion Flight to and from Vancouver Via Air Canada
Jan. 17, 24 $169.00
All Prices Per Person Sharing
REDWING TRAVEL
645 Fort St. 383-5311, 382-5194
Or Call Your Travel Agent

WHISTLER MOUNTAIN SKI CONdominium with fireplace, fully furnished, sleeps 4. Available weekdays only. $25 per night. 383-0030.

YOUNG COUPLE NEED RIDE to Winnipeg, Manitoba, Dec 20-22. Share expenses and driving. 382-6096.

39 PERSONALS

MALE, 36, WOULD LOVE TO meet attractive sensuous female. Object whatever happens. Victoria Press Box 26.

40 BUSINESS PERSONALS

LUXFORD

DIVORCE
WHY WAIT?
You may not have to be separated 3 yrs. to get your divorce. 25% of our customers have been separated for less than 12 months.
HERE ARE THE FACTS!
1—No money down
2—Includes your lawyer's fees
3—Your divorce can begin immediately.
4—We are not a "do it yourself" divorce service—We insist you use the services of a lawyer.
For information call:
383-6724
LUXFORD DIVORCE SYSTEMS INC.
210-620 View St., Victoria
or in Vancouver, 211-470 Granville
or in Edmonton, 403 Tegler Bldg.
10189-101st St., 424-8361
Chargex and Master Charge Welcome

BASEMENT REPAIRS
Clean, paint, fill cracks, alterations, tele post adjustments, etc. Call Wes, 384-4696.

GET AWAY FROM IT ALL. Rent a water bed at the Friendship Inn. 39 Gorge East. For reservations, phone 386-8735.

WE CAN PAINT YOUR CAR
$89.95
385-6433 Evenings 479-9217
Miracle Auto Painting

VICTORIA HYPNOSIS CENTRE 101-645 Fort St. 386-9722.

SCRAP CARS HAULED
478-9571

GARDENING
hilda beastall

Mud No Reason to Leave Crops

It is on soggy days we must avoid compacting bare soil so the excuse is ready made for not getting in the vegetables for supper—the ground is too wet.

All very well once in a while. But the gardener who carefully sowed and tended the winter vegetables during summer will never be satisfied to leave them in the ground unused.

Come to think about it, what vegetables are continually asked about in spring as to whether it can be eaten after new growth has started? Only parsnips, which should have been lifted and eaten during the winter months. Use these now while at their best.

On good days outdoors, it pays off in dollars and in fresh garden produce to spend an hour gathering a quantity of each winter vegetable you have grown. They are at their best after frost has touched them, so don't worry on that point.

Wash the root vegetables outdoors in a pail, a cold job but necessary to avoid lumps of mud clogging inside drain pipes.

Tuberous rooted artichokes are a winter vegetable to lift in small quantities since they dry out rapidly in storage. Enough for two meals will keep in a plastic bag in the refrigerator vegetable bin after cleaning.

You will like the taste of these if not already familiar with them. Parnsips have a really pleasant taste too as you'll discover if it is the first time you have grown them.

The Scotch curled kale is very durable here in winter, always having plenty of young green leaves which can be cut even when covered with snow. Bring in enough for two meals; the second half keeps well in a plastic bag in the refrigerator vegetable bin.

The system I use for cutting kale is to take the middle size leaves. The old still in good condition are left to feed the plant, and the young growing tips will provide leaves for later use. Kale leaves need cutting with a knife to avoid loosening the plants in the soil.

When cooked for no more than ten minutes, kale has a light spongy texture because of its closely curled leaves. It is never a flat soggy mass. It goes well with cheese omelets, mushrooms and liver, and similar treats.

Brussels sprouts, rather difficult to grow to perfection in average gardens in an average season, are much better known than kale for some reason.

But when you think of the relative ease of growing kale, the prolific cropping all winter regardless of weather, and the lack of boiled cabbage odor in the house, it should be first choice after it has been given a trial.

Bring in a small bag of corn salad leaves; cut them off with scissors now the plants have been thinned out. Leave the young centres to continue production all winter. If you have sown winter radish there will be some roots ready for pulling.

Wash the radish roots outdoors and store a few for use in soups and grated into Chinese-type dishes. The youngest leaves of winter radish have quite a nippy flavor if you would like to try one or two in a green salad.

Your winter vegetables were grown to use, enjoy, and to save money, so don't let rain or snow frustrate you when it comes to getting them in from the garden.

TV PROGRAM LISTINGS

EVENING

CBUT—2 Vancouver | KOMO—4 Seattle | KING—5 Seattle | CHEK—6 Victoria | KIRO—7 Seattle | CHAN—8 Vancouver | KCTS—9 Seattle | KSTW—11 Seattle | KVOS—12 Bellingham

6 P.M.
2—Bob Switzer
4—News
5—News
6—News
7—News
8—News
9—Zoom
11—Brady Bunch
12—Merv Griffin continued

6:30 P.M.
2—Hourglass
4—News
5—News
6—News
7—Mike Douglas Show
8—News
9—Telecourse — Human Sexuality
11—Bewitched
12—News

7 P.M.
2—Hourglass continued
4—To Tell the Truth
5—Truth or Consequences
6—Family Holvak
7—Mike Douglas continued
8—Sportsbeat
9—Documentary Special
11—Love, American Style
12—Hollywood Squares

7:30 P.M.
2—Nobel Prize Laureates
4—Untamed World
5—Wild Kingdom
6—Family Holvak continued
7—Price Is Right
8—Hawaii Five-O
9—Book Beat
11—Adam-12
12—Doctor in the House

8 P.M.
2—Political Telecast
4—When Things Were Rotten
5—Drama Special
6—Political Talk
7—Christmas Cartoon Special
8—Five-O continued
9—Documentary Special
11—Ironside
12—Christmas Cartoon Special

8:30 P.M.
2—Musicamera
4—That's My Mama
5—Special continued
6—Musicamera
7—Special continued
8—That's My Mama
9—Special continued
11—Ironside continued
12—Special continued

9 P.M.
2—Musicamera continued
4—Baretta
5—Special continued
6—Musicamera continued
7—Bing Crosby Special
8—Movie: Junior Bonner
9—Great Performances: Music
11—Movie: Night of the Grizzly
12—Maude

9:30 P.M.
2—Musicamera continued
4—Baretta continued
5—Movie: The Art of Crime
6—Musicamera continued
7—Special continued
8—Movie continued
9—Music continued
11—Movie continued
12—On the Buses

10 P.M.
2—Upstairs, Downstairs
4—Starsky and Hutch
5—Movie continued
6—Upstairs, Downstairs
7—Lucille Ball—Special
8—Movie continued
9—Say Brother
11—Movie continued
12—Love, American Style

10:30 P.M.
2—Upstairs, Downstairs continued
4—Starsky and Hutch continued
5—Movie continued
6—Upstairs, Downstairs continued
7—Special continued
8—Movie continued
9—Spotlight
11—Movie continued
12—Bronk

11 P.M.
2—News
4—News
5—News
6—News
7—News
8—News
11—FBI
12—Bronk continued

11:30 P.M.
2—News
4—Movie: Price of Violence
5—Johnny Carson
6—News
7—Mod Squad
8—News
11—FBI continued
12—Movie: The Pajama Game

12 MIDNIGHT
2—Movie: A Very Special Favor
4—Movie continued
5—Carson continued
6—Movie: The Lawyer
7—Mod Squad continued
8—Movie: The Naked Prey
12—Movie continued

12:30 A.M.
2—Movie continued
4—Movie continued
5—Tomorrow (1:00)
6—Movie: Up in the Cellar (2:30)
7—Movie: Revolt of Mamie Stover
8—Movie: Under My Skin (2:00)
12—Movie continued

ALL TIMES ARE LOCAL

CHANNELS RESERVE RIGHT TO MAKE LAST-MINUTE CHANGES

EARLY THURSDAY

8 A.M.
4—Good Morning, America (7:00)
5—Today (7:00)
6—Canada A.M. (7:00)
7—Cartoons
8—Canada A.M. (7:00)
11—Cartoons
12—Frisky Frolics

8:30 A.M.
4—America continued
5—Today
6—Daybreak
7—Captain Kangaroo
8—Romper Room
11—New Zoo Revue
12—Frisky Frolics

9 A.M.
4—News
5—Seattle Today
6—Ed Allen
7—Price Is Right
8—Karen's Yoga
11—Beverly Hillbillies
12—Price Is Right

9:30 A.M.
2—Mon Ami; Friendly Giant
4—Bold Ones
5—Seattle Today continued
6—Definition
7—Price continued
8—Definition
11—Get Smart
12—Price continued

10 A.M.
2—B.C. Schools
4—Bold Ones continued
5—Cross-Wits
6—B.C. Schools
7—News
8—Consumer Affairs
9—Electric Company
11—Calendar; News
12—Gambit

10:30 A.M.
2—Mr. Dressup
4—Dusty's Treehouse
5—Hollywood Squares
6—Mr. Dressup
7—Love Of Life
8—Trouble With Tracy
9—Carrascolendas
11—News
12—Love Of Life

11 A.M.
2—Sesame Street
4—Showoffs
5—High Rollers
6—John Barton
7—Young and Restless
8—Jean Cannem
11—700 Club
12—Young and Restless

11:30 A.M.
2—Sesame Street continued
4—Rhyme and Reason
5—Magnificent Marble Machine
6—John Barton
7—Search for Tomorrow
8—Cannem continued
9—Sesame Street
11—700 Club
12—Dinah!

12 NOON
2—Bob McLean Show
4—Edge of Night
5—Celebrity Sweepstakes
6—News; Ida Clarkson
7—News
8—News; It's Your Move
9—Sesame Street continued
11—Mayberry RFD
12—Dinah continued

12:30 P.M.
2—Bob McLean Show
4—All My Children
5—Days of Our Lives
6—Ida Clarkson
7—As the World Turns
8—Movie: Impossible Years (12:45)
9—Telecourse — Human Sexuality
11—I Dream of Jeannie
12—Mike Douglas

1 P.M.
2—Bob Switzer
4—Ryan's Hope
5—Days of Our Lives continued
6—Adam 12
7—As the World Turns continued
8—Movie continued
11—Movie: The Creeping Unknown
12—Mike Douglas continued

1:30 P.M.
2—Dick Van Dyke
4—Let's Make A Deal
5—Doctors
6—Ironside
7—Guiding Light
8—Movie continued
9—Music continued
11—Movie continued
12—Mike Douglas continued

2 P.M.
2—Coronation Street
4—Deal continued
5—Another World
6—Ironside continued
7—All in the Family
8—Movie continued
11—Movie continued
12—All in the Family

2:30 P.M.
2—Edge of Night
4—One Life to Live
5—Another World continued
6—Edge of Night
7—Match Game
8—Celebrity Dominoes
11—Cartoons (2:45)
12—Match Game

3 P.M.
2—Take Thirty
4—General Hospital
5—Somerset
6—Take 30
7—Tattletales
8—What's the Good Word
9—Villa Alegre
11—Porky Pig
12—Tattletales

3:30 P.M.
2—Celebrity Cooks
4—Hear Dys
5—Movie: The Last Roman
6—Celebrity Cooks
7—Dinah!
8—Another World
9—Speakout
11—Flintstones
12—Dealer's Choice

4 P.M.
2—Forest Rangers
4—Merv Griffin
5—Movie continued
6—Flintstones
7—Dinah Shore Show
8—Another World continued
9—Mister Rogers
11—Mickey Mouse Club
12—Funorama

4:30 P.M.
2—Vision On
4—Griffin continued
5—Movie continued
6—Vision On
7—Dinah continued
8—Brady Bunch
9—Sesame Street
11—Gilligan's Island
12—Merv Griffin (4:50)

5 P.M.
2—What's New
4—News
5—News
6—That Girl
7—News
8—FBI
9—Sesame Street continued
11—Leave It To Beaver
12—Merv Griffin

5:30 P.M.
2—Partridge Family
4—News
5—News
6—News
7—News
8—FBI continued
9—Electric Company
11—That Girl
12—Merv Griffin continued

RADIO LOG

AM Stations — Victoria: CJVI, 900; CFAX, 1070; CKDA, 1220; Vancouver: CJOR, 600; CBU, 690; CKLG, 730; CKNW, 980; CKWX 1130; CHQM, 1320; CFUN, 1410; CJVB, 1470. Seattle: KIRO, 710; KOMO, 1000; KING, 1090 Bellingham: KARI, 550. Port Angeles: KONP, 1450.

FM Stations — Victoria: CFMS, 98.5. Vancouver: CKLG, 99.3; CHQM, 103.5; CBC, 105.7; CBUF, 97.7 (French—6 a.m. to 1 a.m.). Seattle: KIXI 95.7; KLSN, 96.5; KING, 98.1; KIRO, 100.7; KETO, 101.5. Tacoma: KTNT, 93.7; KLAY, 106. Edmonds: KBIQ, 105.3. Bellingham: KERI, 104.3.

Major Newscasts: CBC-FM, 4 p.m.; BBC News, Monday to Saturday: National news: CFAX, CKDA and CJVI, 8 a.m., 12 noon (noon report), 5:30 p.m. (news hour); Saturday and Sunday, 8 a.m., 12:30 p.m., 6 p.m. and 10 p.m.

Most stations broadcast news bulletins on the hour and on the half-hour at early morning and evening peak periods.

40 BUSINESS PERSONALS

OVERSEAS COURIER SERVICE
Airmail U.S. 30c per oz. Airmail World 46c per ½ oz. Registration $1.25 extra. Parcels $2.00 and U.S. Post. Return mail service from abroad to Victoria $1.00. All prices include all costs to you.
VICTORIA COIN SHOP
841 Fort
384-9743

POSTED WORLD-WIDE
Letters, Christmas Cards, 50c per oz. Small parcels to 1 lb. 10c per oz. Plus U.S. Postage.
Bulk rates Over 25-pcs. collected.
Phone 386-9892, Noon to 8 p.m.

SAFE BUY FOR CHRISTMAS smoke detector, $39.50. Fire extinguisher, $14.95 delivered. Make this a safe Christmas. Victoria Alarm Service Ltd. All types of alarm installations. 386-7505.

ESCORT SERVICES OF VICtoria. Female and male escorts and hostesses chosen on integrity, intelligence and personal appearance, 385-3500.

ASTROLOGY
Horoscopes and classes, Mac McLaughlin, Sri Atman Book Store, 1308 Government St. 383-3032.

TOULOUSE—LAUTREC? NOT really but if it's too loose La Belle or too loose La Hose on your washing machine, call Dave Skaalrud, 385-2232.

JUNK CARS HAULED, FROM residential property, $7. Capital Regional Board. Project SAM. 478-7811.

40 BUSINESS PERSONALS

MRS. PAYN-JONES TRANCE medium. Questions answered. 386-3603.

MERLINI THE MAGICIAN, available for parties. 479-3839.

42 EDUCATION

TUTORING PROFESSIONAL help by experienced teacher French, math, new and old methods, 598-2331.

PRIVATE FRENCH CLASSES for beginners and advanced pupils to start February. For more information call 388-7818 extension 238.

EXPERIENCED FRENCH tutor, for high school students and beginners. 384-0679.

LICENSED DAYCARE, EDUCAtional facilities, opening for 2 children, 2-6 years. 383-5887.

60 FUEL

FINEST DRY ALDER WOOD split, delivered and piled. Cheques accepted. Free oak chopping block. Free supply kindling. Free removal any unwanted household items. 658-5832 anytime.

FIR PRESTO LOGS
120—$16.50. 240—$30.00 dropped; $32.00 delivered in basement. Special 480—$58.00. McGowan Fuel, 388-9153.

DAVIES BROTHERS FUEL. Alder wood, $28 per pick-up load. Delivered. 642-3057.

CEDAR FIREWOOD, $15, LARG pick-up box, delivered. 477-0882.

63 TIMBER

WANTED TIMBER
FELLED, BUCKED or STANDING
Fir, Cedar or Hemlock
TOP PRICES PAID
Ideal Sawmill Ltd. 385-0441

65 BUILDING SUPPLIES

SLEGG BROS.
CASHWAY LUMBER
1496 Admirals Road
WE HAVE OPENED A NEW LUMBERYARD at 1496 ADMIRALS ROAD. Just up from Craigflower corner. WE WILL SPECIALIZE IN SALES TO CONTRACTORS and HOME BUILDERS.
We now have some inventory on hand and are ready to serve you.
Our prices will be really competitive as our overhead is low. Come in and see us — Get a quotation on your lumber requirements. We think we can save you some money.
Phone 388-9975 — We will pick up your plans and take off a material list.
GIVE US A TRY
NIGHT CALLS — PHONE NOW
RICK HODSON 385-5669
NICK HOY 382-4053
MANY GOOD PLYWOOD BARGAINS AT OUR SIDNEY STORE
CASHWAY LUMBER
9764 - 5th St.
Sidney

BUTLER BROTHERS
Large core slabs. Cedar. Approximately 8" wide, 8'6" long. Ideal for fencing. 79c each.
Keating X Road 652-1121

QUALITY 18" CEDAR SHAKES. Buy direct from manufacturer. 478-2740, 383-2243.

65 BUILDING SUPPLIES

STEWART & HUDSON
BUILDING SUPPLY CENTRE
CRYSTAL MIRRORS
Ideal Xmas Gifts
16"x24" — $4.99 each
28"x24" — $8.99 each
28"x36' — $12.88 each
28'x42" — $14.88 each
28"x50" — $17.88 each
30"x60" — $23.88 each
PLATE MIRRORS
8"x24" — $3.99 each
12"x24" — $4.99 each
16"x24" — $6.88 each
28"x42" — $19.88 each
30"x60" — $32.44 each
RESURFO PATCHING COMPOUND
½ price — $3.65 per gallon.
Disston 8 point hand saw
Reg. $16.88 — $12.96
BATHROOM EXHAUST FANS
$11.98 — $24.95 — $29.95
MAGNETIC DOOR CATCHES
Two styles 4 for $1.00
Single Tube FLURESCENT FIXTURES
24" — 36" — 48"
Your choice $14.66 each
BUDGET PLANS—CHARGEX
Open Mon.-Sat. 7:30-5:30
400 Gorge Rd. E. 386-3211
STEWART & HUDSON LTD.

MOORE WHITTINGTON LUMBER LTD.
MW
3614 BRIDGE ST.
386-1381
DOORS
Victoria's door headquarters. All types — entrance, pre-hung, pocket door frames.
Some seconds and inventory clearance items at low prices.
Victoria's only complete: SASH, DOOR and MILLWORK MANUFACTURING PLANT.

CEDAR SHAKES AND SHINGLES Buy direct from mill. Certified. Delivered. Phone mill 647-5425 anytime or 592-2100 between 5 and 7.

65 BUILDING SUPPLIES

IMPERIAL
BUILDING MATERIALS LTD.
The Builder's Supply House
WAREHOUSE PANELLING SALE
Check Imperial's stock of hundreds of sheets of PREFINISHED PANELS selling now at VERY SPECIAL LOW PRICES.

E.G.	Reg.	Sale
4'x8'—Skeitone	$5.50	$3.79
4'x8'—Roadrunner	$5.50	$4.50
4'x8'—Imperial PECAN	$6.93	$4.99
4'x8' Imperial Rosewood	$6.93	$5.99
4'x8' Imperial Rosewood No V Groove	$6.93	$5.99
4'x8' Summer Pine	$6.93	$5.99

Discontinued Lines and Damaged Items at up to 50% OFF REGULAR PRICE starting from $2.50 sheet.

PING PONG TABLES—Complete $22.95
ARBORITE and FORMICA 4'x8' Sheets $16.95
Choice of 17 Patterns
Pick up your 1976 Calendar
Compliments of Imperial Builders
Master Charge — Chargex
2955 DOUGLAS ST.
386-1401
STORE HOURS
Mon.-Fri. 8-5, Sat. 8-12
Member of Victoria HUDAC
Formerly Victoria Home Builders

Cubbon on Cook

Clearance Specials	Reg.	Sale
Furnace Filters, 5 sizes	.99	.79
Foam Weatherstrip		1.99
Vinyl Weatherstrip		2.59
Alum-Vinyl Threshold		1.99
16x48 Door Mirror	10.73	
28x30 vanity Mirror	10.85	
Suspended Ceilings S-F	.42	.37
4x8-¾ Particle Board		3.49
Windsor Rosewood 4x8	6.99	5.49
Picture Frame Mouldings		10% off.
Mahog. Movable Shutters		10% off.
Amerock Hardware		10% off.
Class 1 C Cedar Door, from		66.95

1720 Cook CHARGEX 384-8181

4X8X½ SANDED POPLAR PLYwood. Sale priced $7.75. J. Peden Ltd., 2855 Quesnel St. 386-3464.

PLYWOOD, 4X8, ¼ STD, SH. $4.75 Spruce 2x6 decking. 595-6181 after 3:30.

TOP QUALITY CEDAR SHAKES, certified, delivered. 478-0533.

70 MUSICAL INSTRUMENTS

YAMAHA
Music Centre
USED BRINSMEAD GRAND PIANOS
5' 2" Available for viewing on the 4th floor of the Hudson's Bay. Price $2395. 384-7131.
James Piano and Organ Ltd.
SEE THE NEW YAMAHA B2R ORGAN TODAY

CLEARANCE
Large stock of Rogers drums and hardware, ½ price.
NELSON'S
MUSIC CENTRE
1315 GOVT. 385-9728

KINGS
PIANO AND ORGAN LTD.
YOUR HAMMOND ORGAN HEINTZMAN PIANO DISTRIBUTOR
For Upper Van. Isle
Free Delivery
Staff factory certified Hammond Organ technician.
City prices — Local service
Several organ trade-ins, including Conn.
Two Locations
Royston, B.C. Campbell River, B.C.
338-5662 287-2412

PIANO WAREHOUSE
All makes of used upright pianos from $495.
595-2422 or 384-9131
Open for viewing
Fridays and Saturdays only
James Piano and Organ Ltd.
Hillside and Shelbourne

EVEN OUR COMPETITION PRAISES THE CONN ORGAN
THE CONN ORGAN STARTS AS LOW AS $1395 AND UP.
REGINALD STONE ORGAN STUDIO
Associated with Sound of Music
1517 QUADRA 383-0239

LADIES 120 BASS ACCORDION. Good condition, $150. 382-8905.

77 MOTORCYCLES

SELECTION PLUS
OVER 60 NEW AND USED BIKES TO CHOOSE FROM
50 cc to 1000 cc
New HONDAS and YAMAHAS at YEAR-END PRICES
NEW YAMAHA XT500, TY175 and TY250 IN STOCK NOW
Many used bikes at CLEAROUT PRICES
MULLINS MARINE SALES LTD.
382-1928 382-4515
925 Yates St. D.L. 10286

HONDA CAN-AM
SAVE NOW on New and Used Machines from 50 cc to 1000 cc.
COLWOOD HONDA
Div. Mullins Marine
2781 Millstream 478-8831
Left off hwy. at Western Speedway
Dealer Licence Number D-114

POWERTOWN M.C.
Tuning and service to all makes.
WORK GUARANTEED
384-1249
614 Grenville

FREDERICK
MOTORCYCLE SALES
KAWASAKI
SUZUKI—BMW
Repairs—Service to All Makes
616 Queens D.L. 382-3830823

1973 HONDA 750-4 WITH FARING, 11,000 miles, excellent shape. $1,850.00. 1973 Kawasaki 250, "F-11," fast dirt bike with extras. $550.00. 384-3604.

MONTESA—BULTACO
VICTORIA MOTORCYCLE SALE
592 Ledsham Rd. 478-1123
DL 4139

MUST SELL NEW MC. FULL face helmet plus gloves, new $90.00, sell for $50. 384-9028.

HONDA CB 500-4, ROLL BARS, sissy bar, 2 helmets, 7,000 miles, must sell, $1200 or offers. 386-1391.

1973 HONDA 350 MANY EXTRAS, excellent condition, 14,000 miles, $850 firm. 388-9830.

1975 YAMAHA 400 ENDURO, perfect condition. 635 miles, $1200 or best offer. 592-7533.

1972 YAMAHA 90 CC MOTORCYcle, excellent condition, $300. 598-2254.

'73 250 YAMAHA ENDURO, GOOD condition, $700. Helmet, $20. 595-6641.

BROOKLAND MOTORCYCLES
Harley-Davidson or Honda
937 Fort DL 3824 383-5926

A STEAL AT $850! SUZUKI 500 helmet, gloves, etc. 383-3645.

1969 NORTON, BEST OFFER. Barlow, 388-1443 or 388-1675.

1974 HONDA, 125, $400. 595-8488.

78 BICYCLES

Russ Hay
On Government
2542 GOVERNMENT ST.
Between Bay and Hillside
The Leading Bike Shop
384-4722

USED BIKES

12" Deelite convert.	$39.88
14" Boys hirise cstr.	$37.88
14" Boys hirise cstr.	$38.88
16" Girls Glider cstr.	$29.95
16" Girls CCM cstr.	$29.88
16" Girls CCM cstr.	$35.00
18" Girls Glider cstr.	$39.88
21" Gents Sears 3 spd.	$45.00
21" Gents Raleigh 3 spd.	$46.88
21" Gents Chlorda 5 spd.	$54.88
21" Gents Chlorda 5 spd.	$49.88
21" Gents Glider 5 spd.	$75.88
21" Gents Iverson 10 spd.	$65.00
21" Gents Sears 10 spd.	$59.88
21" Gents Raleigh 5 spd.	$55.00
23" Gents BRC 10 spd.	$55.00

MASTER CHARGE
TRADES WELCOME
CHARGEX
Terms Available
Open Mon.-Sat. 8:30-5:30
Fri. till 9

BICYCLE SELLOUT
5 and 10 speeds, some M.X. bikes. All bikes sold as-is, where-is. Most assembled, some in cartons.
SAVE $$$$ NOW
MULLINS MARINE SALES LTD.
925 YATES ST. 382-1928

HONDA KICK 'N GO
As seen on TV
ONLY $39.95 at
MULLINS MARINE SALES LTD.
925 Yates St. 382-1928

10-SPEED GITANE, 21 INCHES, 1½ years old. $155. Barbara, 595-7809 after 6.

10-SPEED BIKE, MICHELIN racing tires, used one season, immaculate. $100. 598-8350 after 6.

MOTOBECANE FRENCH 10-speed, $160 new, $75. 652-2966.

CHILD'S CCM TRICYCLE 4 year size, mint condition, 479-4926.

BOY'S 3-SPEED GOLD BICYCLE. 383-0389 after 6.

LADIES' 3-SPEED BIKE, 1-YR.-old, $55.00. 478-4631.

NEW 23" CENTURIAN 10-SPEED boy's bike, about $125. 478-7066.

GIRL'S 3 SPEED GLIDER BIKE. One year old. $80. 383-5123.

65 BUILDING SUPPLIES

LUMBER WORLD
GLIDDEN FAST and EASY — Interior — Exterior Latex Paint $5.59 gal.
CERAMIC TILES — Terrific Selection 1⅜"x1⅜" per sq. ft. 88c.
FURNACE FILTERS — All sizes — one price — 2 for 1.49
STIPPLETONE — Ceiling texture paint — super texture or Ultra White 8.99 gal.
LUMBERWORLD
3955 Quadra St.
One Block South of McKenzie
479-7151
Open Six days a week
7:30 to 5:30
CHARGEX

HOME BUILDING SUPPLIES
SPECIAL QUANTITY DISCOUNTS ON VOLUME ORDERS
Lumber Plywood Gyroc Insulation Nail's Timber's Door's Stucco Wire Decking
GYROC SPECIAL
4x8-⅜ $ 2.62
PLYWOOD SPECIAL
4x8-⅜ Good 1 side $ 9.25
4x8-¾ Sanded "D" $10.95
4x8-½ Sanded "D" $ 7.85

78 BICYCLES

WHY SETTLE FOR A STANDARD bike when I can convert it to a 5-speed for $49.50! Parts and labour included. Expert buckled wheel truing. We sell new and good conditioned used bicycles, all sizes at the lowest prices. Skate sharpening, 50c. 30 per cent off on labour. Open 8-8. Sunday 12-5 p.m. 384-5514. Dealer B.R.C., C.C.M., Reno Industries. 2519 Government St.

ROYAL OAK SPORTING GOODS
Royal Oak Shopping Centre
479-4222
Bikes: Raleigh, CCM and Sekine—1, 3, 5 and 10 speeds. Complete line of accessories. Complete repair services. Shop early for Christmas. Christmas lay-away. Open Thursday and Friday nights 'till 9. Easy Parking

FOR SALE — BOYS 10 SPEED $60. 592-3908.

80 BOATS and MARINE

MERCURY MARINE

GIFTS FOR THE SKIPPER

Compasses, Log Books
Rod Holders, Horns
Drink Holders, Cushions
Life Jackets, Sharp Heaters
Lowrance Electronics
Unimetrics C.B.'s
Ladders, Fire Extinguishers

COMPLETE MARINE ACCESSORIES

WINTERIZE YOUR MERCURY, MERCRUISER NOW

Call Paul Holm, Service Manager

385-1457

MERCURY MARINE
800 CLOVERDALE

IT'S THE SERVICE "THAT SETS US APART"
SALES AND SERVICE FOR
BAYLINER
HOURSTON GLASSCRAFT
CAL GLASS
OMC—VOLVO MERCRUISER
JOHNSON OUTBOARDS

GIBSON
POWERCRAFT CENTRE LTD.
2320 Government St. (Near Bay)
382-8291

OUTBOARDS FOR SALE
50 h.p. Merc. elec. fresh water overhauled, complete with tank controls and wiring.
50 h.p. Merc manual. Fresh water overhauled.
50 h.p. Merc. manual. Good. Complete with controls and tank.
35 h.p. Merc. Manual. Good. Two 35 h.p. Merc. electrics overhauled. Complete with tank, controls, wiring, steering.
40 h.p. Johnson. Electric overhauled.
10 h.p. Johnson overhauled.
All engines fully guaranteed. Trades considered.
OCEAN OUTBOARD
Days 656-6231 Nights 656-5938

BRENTA BOAT SALES AND MARINE LTD.

Trouble selling your boat? Consign with us in lovely sheltered bay marina. Year around boating privileges. Phone 652-3644 or 479-1144.

DOUBLE EAGLE
14', 16', 17', 18'6" and 20'
and
TANZER
SAILBOATS
14', 16', 22', 26' and 28'
on DISPLAY at
Bob Whyte Marine
SALES AND SERVICE
2226 Harbour 656-6421
PACKAGE DEALS our specialty
Authorized JOHNSON — OMC Dealer

CONNOLLY INDUSTRIES
3388 Douglas St.
Complete Marine Service for Engines, Refrigeration, Hydraulics. "Big Enough to know how Small enough to care."
3338 Douglas St.
385-5313 386-0662
8 a.m. to 5 p.m. After 6 p.m.

YE OLDE SALE TABLE

Our gift to you — A Group of selected items carefully thrown on our sail table and marked way down. Some tasty marine goodies for Xmas Gifts. Get an anchor for his stocking.

ALL BAY MARINA
2238 HARBOUR RD.
CLOSED MONDAYS 656-3167
OPEN 6 DAYS

NATIONAL Boat Sales Ltd.
2060 WHITE BIRCH ROAD
SIDNEY B.C.
NEW AND USED
(604) 656-3966
GRANDBANKS, ALASKAN OVERSEAS
FISHER MOTOR SAILERS
BROKERAGE

BOSUN'S BOAT SAILS
656-5564
10775 McDonald Park Rd.
Sidney, B.C.

Chrysler Outboards
See us for Sales—Parts—Repairs
KEN PRASING EQUIPMENT
478-9313 800 Goldstream

CUSTOM BUILT 44' LUXURY GM diesels. Ramsay design, built by Canoe Cove Boat house kept. $99,000. 386-8396 or 658-8839.

14' WOODEN CANOE CANVAS covered excellent condition $200, phone 478-1416.

21' FIBREFORM, COMPASS, sounder, camper top, head, galley tandem trailer. $8,500. 385-5172.

SAND BLASTING
Trailers, tanks, etc. Phone 592-9627.

7½' GLASCRAFT, '74 Chrysler 45 h.p. electric, trailer, depth sounder, $3,300. 478-5980.

'71 8-H.P. JOHNSON, TANK AND hose, excellent, $395. 383-3324. Mace Marine.

10' FIBREGLASS BOAT, $120. 479-5924.

80 BOATS and MARINE

DUNCAN BOATLAND
Used Boats

74 REINELL 21'
6.4 Metre H.T.
—Standup head
—Full galley
—188 Mercruiser
$9968

74 REINELL 24'
2500 Cruiser
—Standup head
—C.B. Radio
—Galley, full curtains
—188 Mercruiser
$11,988

Mercury Outboards
VANCOUVER ISLAND'S OUTSTANDING BOAT CENTRES

DUNCAN Boatland
6045 Trans Canada Hwy.
DUNCAN 746-4158
VICTORIA 642 Burnside 386-2476
OPEN
Mon.-Fri. 8 a.m.-5:30 p.m.
Sat. 9 a.m.-4 p.m.

Introductory OFFER
CAMPION'S NEW 26' TOBA Command Bridge
—235 OMC I.O.
—Standup marine head with vanity
—Hydraulic steering
—Galley with alcohol oven
—Depth Sounder
—CB radio, compass
This boat to list at $23,375
Now till Dec. 31, 1975
$19,800

OAK BAY MARINE
Sales and Service
1329 BEACH
598-3393

LIFE LINE
Sea and Ski
Buoyancy Jackets
Reg. $55
Bosun's Days Price
$ 38.75

BOSUN'S LOCKER LTD
580 Johnson St. 386-1308

ONE ONLY
17' DOUBLE EAGLE
—85 h.p. Mercury
—1750 lb. EZ Loader
—Camper top, etc.
Package Price $6200.

MULLINS MARINE
SALES LTD.
382-1928 382-4515
925 Yates St.

BRING US YOUR LIMP and your leaky. All makes of inflatable boats repaired at

B.C. INFLATABLE BOAT CENTRE
1208 WHARF ST.
On the lower deck at HARTWIG COURT. Phone 383-2225 for details. Div. OAK BAY MARINE SALES.

VAN ISLE MARINA
FUEL DOCK
Vacuum pump oil change. Complete line of filters and accessories for all vessels. Sharp and Calorfix heaters $42.95 up. Open 7 Days a week 8-5:30.
VAN ISLE MARINA CO. LTD.
Tsehum Harbour Box 2130
656-1138 Sidney, B.C.

MAKE CHRISTMAS SHOPPING EASY . . .
with a gift certificate which may be used at any time at
McQUADES MARINE SUPPLY
1252 Wharf St. 383-1141

NORWESTER
21-27-38' SAILBOATS
Horwood Marine
823 Pandora
385-1451
HORWOOD MARINE LTD.
823 PANDORA

1975 MODEL 24' REINELL. FEATures: command bridge, dual controls, gauges, full canvas, Bimini top, full galley, dual wipers, teak swim grid, anchor pack, power trim, 188 Mercruiser, antifouling, sleep six, very low hours. $13,000. 658-5347.

CHANGING TO DIESELS, 210 h.p. OMC motor and out-drive in top condition throughout. Complete with instrument panel and gauges, single lever controls, extra propellor. New price $4,000. Sell for $1,800. Can be seen running in boat anytime. 652-3389.

R.F.C. MARINE LTD
Quality and personal service for
ALBIN—CROWN—SURFER
at Kingfisher Marine, 2270 Harbour Rd., Sidney.
656-5591 Eves. 656-6330

CHRYSLER OUTBOARDS
SALES—PARTS—SERVICE
GOOD DEALS on NEW and USED outboards NOW!
VIC. LAWNMOWER HOSPITAL
834 Johnson St. 386-8338

RADIOS — SOUNDERS
Special savings during Nov. BALL SHEMILT Electronics Ltd., 1 West Burnside Rd. 386-9414.

BRITISH SEAGULL OUTBOARDS
SALES — SERVICE — PARTS
All Models now in Stock
VIC. LAWNMOWER HOSPITAL
834 Johnson St. 386 8338

BOAT BROKERAGE
ON DISPLAY at West Bay Marina
MACE MARINE
383-3324

26' THUNDERBIRD, 1973 MAIN, 1975 Genoa, and furling gear, Australian mast, Harken blocks, '73 HP Johnson outboard. 385-4176.

35' HARD CHINE HULL, RED cedar on oak, new paint, diesel. Could be finished for sail or houseboat, $3,800. 478-1671.

22' SANGSTERCRAFT, TWIN volvo penta stern drive, loaded, must sell. Trade up or down. 477-6838.

14' PLYWOOD FISHING BOAT with 34 horse, older motor, offers, 385-7018.

MUST SELL
46' Troller "Sandra Carol", fully equipped. 478-7294.

1974 MODEL 30 HORSEPOWER Chrysler outboard. Used 20 hours. Sell for $1,000. 652-3389.

19' SLOOP, $2,800. 386-0520.

80 BOATS and MARINE

METRO MARINE
SANGSTER
"When you want the very best"

SANGSTER
18' TEXADA — full camper top, 120 h.p. Mercruiser.

SANGSTER
18' COHO walk-through windshield — camper top, 120 h.p. Mercruiser also available with hardtop, 140 h.p. and 165 h.p.

SANGSTER
20' BLUEBACK — walk-through windshield — sleeper seats, camper back. 165 h.p. Mercruiser.
—also available with weekender GALLEY PACK.

SANGSTER
22' DOLPHIN Hardtop with camper back. Weekender Galley Pack.
—also available 165 h.p. and 185 h.p. Mercruiser.

SANGSTER
25' MARLIN full cabin, fly bridge, complete in every detail and equipment.
COMPLETE LINE OF Road Runner Trailers
12' to 26' Models

WE TAKE TRADES
Cars, boats, trucks, campers—all taken in trade on any of our fine Sangstercraft line.

100 PER CENT FINANCING O.A.C.
2360 Beacon Ave.
SIDNEY
CALL NOW
656-1105
BRUCE LOCKHART, Mgr.
382-6315

METRO MARINE

GOLDSTREAM MARINE
Your Newest EVINRUDE—OMC Dealer
Dealers for
K & C THERMOGLASS
ROAD RUNNER Trailers
EZ LOAD Trailers
Complete MARINE REPAIR CENTRE
Jim Dempster, Shop Foreman
Walter Wakely, Mechanic
Complete Line of PARTS and ACCESSORIES
GOLDSTREAM MARINE LTD.
2994 Jacklin Rd. 478-8391

HORWOOD MARINE
'75 Clearance Sale
17½' K & C
130 Volvo, Roadrunner trailer, 2-pce camper top.
$6395
2000 K & C
V-Berth, Full Galley, Dinette, Marine Head, Stand-up Camper Top, Swim Grid, Volvo 170 I.O.
1 ONLY
$8,895
385-1451
HORWOOD MARINE LTD.
823 PANDORA

GREAT DANE 28
Quality fibreglass sloop Volvo MD2B auxiliary.
Asking $26,900
SIDNEY MARINE Assoc.
656-5591 2270 Harbour Rd. SIDNEY, B.C.

WESTPORT YACHT SALES
Good listings required — if you are considering selling please contact us at
WESTPORT MARINA
2075 Tryon Road, Sidney, 656-5832

BOATERS!
See our large display of appliances, plumbing and electrical supplies.
S. J. PEDEN LTD.
2855 Quesnel St. 386-3464

SEAFAIRER SOUNDER
Depth indicator, 0-60 Fath. or 0-60 feet. 1-year warranty. Operates from external or internal battery supply.
XMAS SPECIAL, $110
Frederick Goertz Ltd., 503 Yates. Corner of Wharf and Yates St.

16' WOOD BOAT WITH '70 55 HP Triumph Evinrude, electric start, electric gear changer, mechanical steering, engine has only approx. 40 hrs. since new, Trailer and ½ canvas top included, $1,500. 477-1786 between 5:30 and 7 and ask for Ted.

HARBOUR MACHINE LTD.
MARINE ENGINES
New — Used — Gas — Diesel
Engine rebuilding general mechanists. Propeller repairs and modifications. Aluminum and steel welding, repairs and fabrication.
31 Erie St. 383-6555

CANOE COVE YACHT SALES
Sidney ,B.C.
656-5711 656-3915

DEPTHSOUNDER, EKOLITE 55 D flasher and 110V transformer, excellent condition, $150, offers. John, 598-2448.

32' DOUBLE ENDED CABIN cruiser, with 3-cylinder East Hope engine, $2,800, phone Jim at 652-3538 or 652-1713.

BOATS WANTED CASH OR CONsignment. 383-5894.

92 SPORTING GOODS

Robinson's

Weatherby 300 mag. plus 3x9x, $449; Rem. 30-06 pump, $169; Glenfield 30-30, $124; Alpine 308, $159; M.I. carbine, $129; Sav. 30-30 pump plus 4x, $159; Sako 308, $299; Win. mod. 12, 16 ga., $199; Sav. 12 ga. auto., $124; S and W. mod. 39, 9 MM auto., $199; Ruger 44 mag. super, $224; Ruger 44 army B. P., $174; Colt 32, $69; S and W 38 4" $89.
LARGE RELOADING DEPARTMENT
1307 BROAD 385-3429

ROYAL OAK SPORTING GOODS
Royal Oak Shopping Centre
479-4232
Hockey equipment—complete outfitting for all ages.
Lady's figure skates by Bauer.
Squash and Badminton racquets and accessories.
Fishing rods, reels, and tackle.
Shop early for Christmas.
Christmas lay-away.
Open Thursday and Friday nights 'till 9.
Easy Parking.

McCallums' Guns
GOOD, BAD AND UGLY GUNS
BOUGHT, SOLD AND TRADED
784 Goldstream Av.
478-4575

DIVERS' XMAS GIFTS
We feature the world's No. 1 equip., U.S. divers "Aqua-Lung". You can buy the best for less than No. 2. Talk to the experts at:
FRANK WHITE'S SCUBA SHOP
832 Fisgard Street

SKATES FOR CHRISTMAS
RAY'S SPORT CENTRE LTD.
1692 Douglas 385-4312
and
Colwood Corners 478-3606

7 MM REMINGTON MAGNUM, model 700-BDL deluxe with 3-9 power Redfield, Widefield scope. Excellent condition. 388-4515 ask for Curt.

SERIOUS LADY GOLFER
Top Grade Hogans. Matched set, 4 woods, 9 irons. As new. $250. 592-1430.

LIKE NEW SIZE 11 MEN'S buckle Reicker ski boots. Asking $30. 385-4012 between 6-7 p.m.

REPLICA, KENTUCKY CAL 45 caplock, muzzle loader, accurate, $115. 477-1353.

SKIERS: GIRL'S ORANGE AND white 2-piece warm-up suit, size 13-14, like new. 598-4439.

7-PIECE SET SPALDING JUNIOR golf clubs bag, head covers, like new, $90. 656-5846.

WANTED: ALUMINUM TWIN 50 scuba tanks. 385-6486.

GAME PROCESSING, 18C LB. Weldon Meats Wholesale. 478-1281.

GIRL'S SKATES, YEAR OLD, size 13, $8, after 3, 478-1520.

LADIES' REIKER SKI BOOTS, size 9½. 383-0274, 592-1164.

93 CAMERAS, SUPPLIES AND PHOTO FINISHING

COME SEE
The Canon Rep. in our store Fri. even. and Sat. morn. See the latest from Canon.
Bill's Photo Supply
1672 Douglas 383-7443

CIBACHROME HAS ARRIVED
THIS WEEK'S SPECIAL
GAF 2690 Slide projector, auto. focus, remote control. $134.95.
NOOTKA PHOTO and BOOKS
Humboldt across from Empress
382-5241

WANTED: CAMERA 2¼ FORMAT or larger, good condition, good make, less than 5-6 years old. 479-8365.

KODAK CAROUSEL 750 H SLIDE projector, absolutely as new, $105. 505-2392.

RONDO COLOURMATIC 35 CAMera in case, $30. 386-6250.

96 RANGES, STOVES and FURNACES

OIL-FIRED RANGE AND OIL heater, 50-gallon oil tank and stand, all in good condition. 478-6458 evenings.

1972 AMERICAN STANDARD furnace, complete. Excellent condition. $200 firm. 477-5672.

WOODEN COAL KITCHEN stove with reservoir, also wood box heater. 479-2157.

MOFFAT STOVE, SELF CLEANing oven, used 1 year. Like new, $290. 478-7984.

MOFFATT DEBUTANT 36" EXcellent condition. $30.00 385-2941.

30" ELECTRIC RANGE. 477-0454.

97 FURNITURE

MATTRESSES
WHY NOT
buy your spring filled mattress directly from our factory, good quality at a reasonable price
6-INCH LATEX FOAM RUBBER (All Sizes)
posture zone support, clean, hygenic, doesn't sag or lump. 3'3", $109; 4'6", Queen, $179.
IMMEDIATE DELIVERY
GREGG FURNITURE
2300 Douglas 388-7365

Quality Furniture DIRECT FROM FACTORY TO YOU
Amazing Savings
656-5913

VILAS
GENUINE VILAS FURNITURE WE SHIP ANYWHERE IN B.C.
BROCHURE ON REQUEST
CONTINENTAL FURNITURE
716 JOHNSON STREET 386-2458

PINE
Solid 2" pine trestle table. 36x60 — $200.

WOODSHED FURNITURE
612 Fisgard St. 383-4015

MOVING MUST SELL ONE green tweed modern style chesterfield, $30. One older style dryer. Working order, $25. Two Hollywood beds with mattresses, good clean condition. $70 pair. 652-3778.

FRENCH PROVINCIAL TWIN beds and chesterfields suites in new condition; coffee and end tables; lamps and telephone table; chrome dinette. 479-7691.

FRENCH PROVINCIAL DINING room suite with 4 chairs and 1 armchair and matching buffet, like new. 478-6603.

WOODPECKER
Casual furniture you can afford, Village Square, Bastion Square. 382-6412.

39" HOLLYWOOD BED, WITH Beautyrest box spring and mattress, all complete, $150, miscellaneous items, 384-5531 between 5 and 7.

EXECUTIVE DESK, NEAR PERfect condition, solid oak throughout, refinished top, with oak swivel chair, $350. 479-2346.

CUSTOM BEDS, CAPTAIN'S $110; Mate's, $110; bunks, $90. Delivered, 479-7400.

CEDAR CHEST, SOLID TENNESsee cedar, custom built, new, 479-2157.

FURNITURE MADE TO ORDER. Cabinets, casual pieces, 386-9578 or 384-4416.

WALNUT DINETTE SUITE, 7 piece, $95. Phone before 12 noon or after 9:30 p.m. 592-2307.

DAVENO AND CHAIR, GOOD condition, beige, brown check, $120, 382-0981.

CHESTERFIELD SUITE, GREEN 2 seater excellent condition, $150, after 6 p.m. 592-9793.

CHEST OF DRAWERS
385-7237.

SMALL KITCHEN SET WTH leaf, 4 chairs, arborite. 386-7816.

97 FURNITURE

Solid Rock Maple
ROCKERS WITH BACK AND SEAT PADS
$89.00
TERMS, FREE DELIVERY
CALL JIM 386-2450
Continental Home Supply
MUST SELL 9-PIECE DINING room set, $475. 477-8324.

98 TV, STEREO, RADIO SALES and SERVICE

SPECIALS
Used Color TVs
From $100.00

SERVICE
Our TV Technicians are fast and efficient. Give us a call at 385-7423.

FAIR DEAL SERVICE LTD.
3454 Tillicum
(at Burnside Plaza)

1975 COLOUR TVs
3 only Hitachi. Reg. $589. Now $599
2 only Hitachi. Reg. $599.95. $479.95
1 only Panasonic. Reg. $699.95. Now $629.95

OVER 20 USED TVs TO CHOOSE FROM
1 Admiral 26" colour console model with new picture tube. $325
1 Emerson 26" colour with new picture tube, $325
Black and whites from $49.95 and up.
KENT'S TV AND STEREO
742 Fort 383-7104

COLORTRON RENTS
New 20" Sanyo colour, now available for only $19. a month.
COLORTRON
3180 Harriet 383-9113

BUTLER BROTHERS
TV RENTALS
1720 DOUGLAS STREET
385-3832

Rent or Own
FROM
CITY CENTRE TV
OPEN 10 A.M. — 10 P.M.
6 DAYS A WEEK
3970 Shelbourne 477-6971
Next to K Mart in the Mall

PHILIPS
ELECTRON
383-5432
100 W. Burnside
Modular 4
The dependable one

YAMAHA CASSETT-TB 700, Doby, Input MIX, Tank lim, Pitch Contl, $300; Pioneer PL-A35 automatic turntable, $125. Creative 3-way speakers, $125 TR. 478-3754 after 6.

MUST SELL MARANTX 1070 AMplifier, 35 watts per channel, $275 or best offer, J.B.L. L36 loud speakers, $475, Thorens 165 with cartridge, $175 or best offer. 385-5997.

Used Noresco receiver, 35W per channel RMS, 6-months-old. Was $460. Now $299.95. 1-year-warranty.
ALTAS STEREO and TV
763 Fort St. 385-2712

MUST SELL COMPONENT RCA stereo with built-in Dual turntable, cassette, AM-FM radio with two speakers, mahogany finish, like new, asking $50. Phone 477-3978.

SONY 5520 TURNTABLE DUAL CV40 amp., excellent condition, $150 or best offer for each. 382-6161 or 386-6915.

3-PIECE STEREO BY REALISTic, $400. Holiday Mark 88, 8-track tape deck, $60. 1 semi-electric guitar and amp by Pan, $70. 598-1763.

DOUBLE A-910 AKAI TUNERamp, with Dolby, two Dynaco 810, two Wardale speakers, mint condition, must sell, offers, 382-2308.

ELECTRA AMP AND SPEAKers, BSR turntable, used, $130. Stand included. Phone 382-4174 after 5.

24" FLEETWOOD BLACK AND white TV, 3 way combination, $100. 386-9145 between 12-3.

FOR SALE BSR RECORD changer and portable black and white TV. Call anytime 383-7908.

20" COLOUR TASHIBA CABINET model in good working order, $195. 478-4655.

FOR SALE SANYO STEREO, dual record changer and cassette player. Phone 743-2663 or 743-9335.

DYNACO AMPLIFIER AND speakers must sacrifice immediately, $125. 386-3801, 592-6818.

SONY AM-FM 8-TRACK RECeiver, Phone 479-1480 after 5.

LLOYD'S STEREO $150 AND ARtisan speakers, $250. 385-0829.

99 GROCERIES, MEATS AND PRODUCE

SAVE ON MEAT
Try our Autumn Pack. 50 lbs. of waste free meat for less than $1 a pound.
12 lb. Cross Rib Roast
8 lb. Chuck Steaks
9 lb. Minced Beef
3 lb. Chops
10 lb. Frying Chicken
3 lb. Stew
5 lbs. Pork Sausage
Sides of Choice grade A Baby Beef, guaranteed aged and tender $1.05 lb.
ALBERTA MEAT DISTR.
1811 Cook St. 383-3012 or 383-8552

FOR SALE
FRESH B.C.
Shrimp Meat
In 1 lb. box containers $2.50 per lb. Delivered. 10-lb. minimum. Phone 478-4807.

MEAT at McCOLLS
Sides of Grade A Beef, 210-230 lbs. 99c lb.
Baby Beef Side, under 200 lbs. 89c lb.
Price Includes Cutting, Wrapping & Sharp Freeze
BUY NOW WHEN THE PRICE IS RIGHT
382-1611

SAVE MONEY AT HARVEY'S
Smoked fresh picnics 89c lb.
Pigs feet 29c lb.
Minced beef, 10 lb. lots 89c lb.
Pork steak, 5 lb. lots $1.29 lb.
FREEZER BEEF SPECIALISTS
Baby Beef sides $ .95 lb.
Red brand sides .99 lb.
2709 Quadra Street 383-2031

WILLIAMS QUALITY MEATS
Grain-Fed Grade "A-1"
Freezer Beef
Sides 99c lb. Hinds $1.29 lb.
Fronts .89 lb.
Full Baron of Beef $1.25 lb.
100 per cent guaranteed quality
795 Fort Street 384-0525-26

SAANICH ORCHARDS
Better apples at better prices
652-2009.

MYHILL RANCH
For better quality beef. Phone 112-743-9432.

NUMBER 1 WHITE $8. A 100. Sparton, Delicious, Macs 20c a lb. 753 Milburn Drive. 478-2482.

99 GROCERIES, MEATS AND PRODUCE

FREEZER BEEF
Grain fed government inspected, satisfaction assured. Front quarters 73c per lb.; sides 83c a lb.; hinds $1.06 a lb.; whole beef 81c a lb. Includes cutting, wrapping and sharp freezing. 386-0795.

APPLES
golden and spartons
Sunhill Orchards
5963 Old West Saanich
652-2889

SALE
Honey 69c per pound. Cashews $1.09 per pound. Swans natural foods. 382-6421.

GOLDEN DELICIOUS
.17½c per lb., small and windfalls 10c. Stonehouse Prosser Road at East Saanich. 652-2284.

APPLES, SPARTONS, GOLDens, Le Coteau Farm, 304 Walton Place, off Oldfield Rd. 658-5888.

100 MISCELLANEOUS FOR SALE

mMais
385-2435
WE RENT TV'S
Magnasonic Stereo. Rack No. 124. C-W AM-FM Stereo. Turntable, 8-track. 2-3 way speakers, headphones and cabinet stand. Complete $198.88
1- 26" PHILCO B and W $ 39.00
1 Used 26" color TV $298
1 used 3-way TV Combination $228.00
4-used ranges, guaranteed, as low as $135.00
New 26" Fleetwood console colour TV. Solid state model 606502. $679
1 only Magnasonic Model 4516 AM-FM Stereo Turntable and Speakers $158.88
1 only Philco Color 26" Console Model 26C440W Serial 498028. $588.88

1821 COOK

SALE PRICES EVERY DAY
Recliners $99.00 to $189.00, swivel rockers $159.00, 2-pc. chesterfield suites $249.00 to $589.00, sofa and love seat $499.00, hide-beds $189.00 to $249.00, occasional chairs $11.95 to $39.00, studio couch $95.00, Duncan Phyfe drop-leaf tables and 4 chairs, $189.00 to $319.00, 9-pc. Mediterranean style dining suite clearance price $995.00, 5-pce. kitchen sets $59.50 to $99.00, buffets $149.00 and $169.00, corner china cabinet $249.00, complete bedroom suites $199.00 to $590.00, single beds $44.50 to $195.00, chest of drawers $34.50 to $139.00, dressers $69.00 to $179.00, mantle clocks $19.00 to $59.00, grandmother clock $119.00, 9x12 rugs $49.00 to $109.00. Hoover upright vacuum $49.00. Use your Chargex.

PANDORA FURNITURE LTD.
New and Used Furniture
1030 Pandora Ave. 383-4319

HASTINGS
Reconditioned appliances
1 — 30" ELECTRIC RANGE
1 — AUTO. FRIGIDAIRE WASHER
1 — McCLARY DRYER 90 day warranty
386-7734 2100 Douglas

MICROWAVE OVEN
Demonstrations
HARKNETT FUEL
2333 Government
384-9381

NEW REDUAL REED MAKING machine for Oboe, clarinet, bagpipe reeds, etc., $200. 1 Transonic AM-FM radio $10; Soundesign cassette tape recorder, as new $35; 2 single padded head boards $10 each; one medium siz crib and mattress $10; baby buggy $10. 595-2352.

SALE, USED KNITTING MAchines now on. All reconditioned with free instructions. Passap automatic $99. Studio semi-automatic $89. Knit-King $79. Brother complete with ribber $159.95. Save $150 off used Passap Duo-matic, Sayers Sewing Centers, 840 Fort St. 386-6228.

MUST SELL
Call 382-2843. Phillips T.V., Hoover washer, books, sheet music, stereo earphones, antique car book of knowledge, records, baby furnishing and clothing, gold rug, girls and ladies' clothing up to size 20, misc items.

WOOD HOUSE SIGNS
any size
order early for Xmas
KAJ NIELSEN
2910 Trans-Canada Hwy.
478-4368

YE OLDE TOY CHEST
Please visit us for your quality and unusual European and domestic toys. Open from 9-9, A-4 Nootka Court, 386-2711.

PRE-CHRISTMAS OFFER, 20% to one-third off beautiful Peking jewelry. Many lovely things of interest. Browsers Corner Antiques, Nootka Court—above Humboldt St.

SNUGLI BACK PACK, $22; JOLly-Jumper $8; white enamel wash tubs $15; men's hockey shin pads and gloves $25. All in excellent condition. 477-1194.

MOVING—MUST SELL KENmore stove and Admiral fridge; both in good working order, asking $225 for pair; Phone 479-4601 after 6 p.m.

DELUXE PORTABLE BAR, ARborite top, covered with rich brown vynal and wood panels, padded armrest and wrought iron foot rail, $200. 385-8446.

FREEZER
20 cubic foot upright, $150; older fridge, perfect condition, $50; small chrome kitchen table with 2 chairs $20. 478-0207.

OLDER FRIDGIDAIRE FRIDGE, $50 older Silvertone radio, phonogram combination stereo, $15. 478-3055, after 6.

7' SCOTCH PINE ARTIFICIAL tree. Cost $29, sell $15, 4 speakers, brand new, $25 pair. 383-7865 after 5.

GET YOUR JEANS AT SIDNEY JEAN JUNCTION
2948 Beacon Ave.
656-5916

WHY BUY AND MAKE A MISTake? Rent a telephone answering service from Interconnect. 384-0511.

Circular Saw Hand Saws Set and Sharpened
VIC LAWNMOWER HOSPITAL
834 Johnson 386-8338

14 TAP COKE DISPENSER, $400. 14 Tap 7-Up dispenser, $200. Both excellent shape, plus accessories. 592-2597.

XMAS TOYS — ROAD-RACE SET, steam engine, meccano set, microscope, tool set, model gas car, etc. Very good condition. 477-3136.

39" SIMMONS BOX SPRING AND mattress, one Taneleo heater, 1250 watts, $60. 598-2254.

CUSTOM BUILT SHEDS, WORKshops and garages, very reasonable prices, 385-3796 after 6.

NEW AND USED OAK BARRELS for every idea. Various sizes and prices. Phone 383-1328.

NEW MOLDED MARBLE SINK and top, 56" and used 3 piece bathroom plumbing set. 478-9676.

ONE 10-SPEED PUEGNOT — Orange bike; 3 piece used dinette suite, 383-1171. Ask for Don.

ONLY 1 YEAR OLD LIVING room chair $50 or offers, Silvertone stereo, $75. 478-8401.

AUTOMATIC 1000 WATT DIMplex heater, $50. 386-0250.

100 MISCELLANEOUS FOR SALE

MORE FINE AMERICAN AND VILAS MAPLE AND Estate Furnishings
VERY GOOD B.I. RUGS
Deluxe Appliances AT
KILSHAW'S
1115 FORT
Friday at 7:00 p.m.
384-6441
For Your Sale or Appraisal
Call Kilshaw's

BRASS COACH LIGHTS, EAST Indian hand carved tables, jewelry boxes, canes, long dresses and skirts, unisex blouses and shirts, bamboo door hangers, Mexican planters and plant hangers. Local Indian crafts, sweaters, mitts, hats, etc. Coffee, sandwiches, pie and ice cream. Ye Olde E Shoppe, 818 Verdier Ave. Brentwood Bay, 652-3863. By Brentwood - Mill Bay Ferry. Open 10 a.m. - 10 p.m. Everyday.

Mel's BARGAINS
Used Furniture And Appliances
We Also Buy
Free Appraisals
3460 Quadra 384-3152

TSARTLIP CAMPSITE STORE, boat ramps, fishing tackle, Indian handy crafts made by local people, sweaters, hats, socks, and mittens, beadwork of all kinds for Christmas items, carvings, come in and see. 800 Stelly's Cross Roads. 652-2913.

RUGS LOOK "NEW" IT'S SO easy with RUG-MATE stain removing rug shampoo. Rent electric shampooers for $2.00; 8 hours, plus materials. Also Hero Airless spray units, sales and rentals. Clark and Pattison, 760 Bay St. See our ad under Painters for other supplies.

TWO LARGE SPANISH HANGING lamps, mini bike, 2 boat trailer wheels, electric guitar, Snap-on timing lights, Sears OMC gas tank. Trolling brake for outboard. Electronic parts. 19 ft. Inboard Outboard and trailer. 1950 Austin, runs. 478-4032.

HIDE-A-BED CHESTERFIELD, $125; wringer washer with pump, $45; electric range 30", $65; single bed complete, $49; small deep freezer, $95; automatic washer and matching dryer both in good working order, $125 each. 386-7113.

UNIVERSAL TRADING CENTRE
584 Johnson. Upstairs Warehouse bargains. Tools, furniture, antiques, curios, glasswear, pictures, stereos, cameras, and jewellery. 383-9512.
We Buy, Sell and Trade

CHAIN SAWS
SALES — SERVICE — PARTS
For Most Makes
HOMELITE CHAIN SAWS — Most models in stock from $114.95
VIC LAWNMOWER HOSPITAL
834 Johnson 386-8338

ABC ELECTRIC
831 YATES 382-7221
Reconditioned and used appliances from vacuums to can openers. See our new bargain room now open and Save! Save! Save!

CHSISTMAS SALE: HAND-MADE gifts, candies and table centres. 1 bike, 1 trike. Odds and ends. 88 Obed Ave., Friday, Dec. 5, Saturday, Dec. 6, 10 a.m.-4 p.m.

5-PIECE BEDROOM SUITE, $195; 14 cu. ft. fridge, $195; Kroehler hide-a-bed, $199.50. Mel's Bargains, 3460 Quadra, 384-3152. Closed Mondays.

GREEN STUDIO LOUNGE, $125; light oak desk, $49.50; 5-piece dinette suite, $125. Mel's Bargains, 3460 Quadra, 384-3152. Closed Mondays.

REFRIGERATOR 12 CUBIC FT. skiis, poles, hide-a-bed, recliner, ironing board, clothes rack. 384-5920.

HIDE-A-BED NEW, $275, DEluxe Kenmore range $175, Christmas trees, $20 and $10 (limitation), electric heater $10, recliner $90, dining room chair $10. 592-7642.

LIKE NEW STAND UP BAR. MEditerranean Style. Built in A-FM Receiver, Turntable and 8-track tape player. Light show) speakers, $650 or closest offer. 478-0295.

CARPET-USED FOR SALE APprox. 3,500 sq. yards. Contact Manager Executive House Hotel. 388-5111.

ORIENTAL DESIGN CARPETS, genuine Kerman and Meshed, pure wool, direct import, terrific savings. 386-2812.

CHRISTMAS SALE, LOCAL ARTS and crafts, Dec. 1-20. Co-op Neighborhood Gallery, 1312 Vining 10 a.m.-8 p.m. daily, except Sunday.

WINTER COAT, GREY COLOR, knee length, size 18, $20. Pair winter boots, brown, size 6½, $15. 478-5751.

COX RACE CAR SET, CHILD'S electric mini-bike, boy's skates, size 13, girl's skates, size 9. 384-9058.

BABY STROLLER, SPRUNG, rain cover; baby walker, excellent condition, $25. 658-8972.

LARGE SQUARE SET DIAMOND and emerald ring. Firm $750. 477-6485.

180 SQUARE YARDS SHORT shag, good quality, almost half price. 383-4413.

WALNUT DINING ROOM TABLE and 4 chairs, 2 pairs CCM ice skates (boys) size 5. 595-3808.

QUALITY NEW LADIES BROWN suede ¾ length coat, fur collar, 38-40 hip, $60. 477-6485.

PING PONG TABLE, ELECTRIC hot water tank and gas range. $20 each. 478-3455.

WHITE WEDDING GOWN, SATIN brocade with yellow ribbon trim, size 9. Never been worn, 478-9893.

BABY'S CHANGING TABLE with tub $15. Baby carriage $4, in good condition. 479-7385.

FLEETWOOD AM-FM STEREO console, dinette 5 piece Sycel suite, like new, $150; 3 way recliner in black vinyl; 479-3505.

CARPET, 12X14, BEIGE WOOL hardwist, and underlay. Excellent condition, $220. 382-1490.

NEW ULTRA DELUXE SPA gymnasium equipment, $10,000 replacement value. Offers. 753-5612.

NEW DELUXE BEAUTY SALON equipment. Offers. 753-5612.

FRUIT DEHYDRATOR, EASY TO use, cut food costs, 385-2294.

PING-PONG TABLE.
479-7879

GARBAGE BURNER FOR SALE, $75, 598-6984.

EXCELLENT 5X10 POOL TABLE ½ price, 478-2131.

LONG DRESS WITH JACKET, blue. Like new. Size 16. 995-5217.

SPODE PIECES ROMNEY AND Cowslip patterns, 592-6630.

HUSQVARNA 380 CD CHAINSAW, 4 months old. 658-8408.

VIKING FRIDGE, FRIGIDAIRE stove, $50 each or offers. 598-5490.

APARTMENT SIZE FREEZER. 478-6039.

WICKER LOVE SEAT, BRAND new condition, typewriter. 477-8705.

100 MISCELLANEOUS FOR SALE

THE TRADERS
CONTINUING WATER DAMAGE SALE

OUR INSURANCE ADJUSTORS HAVE SETTLED OUR CLAIM AND WE ARE NOW CLEARING ALL GOODS AT GREATLY REDUCED PRICES.
BELOW WE LIST A FEW THERE ARE MANY

9 pc. deluxe dining room suite. Large table with leaf, 6 highback chairs, large buffet and hutch. REG. $1450
VERY SLIGHT DAMAGE
LOOK IT OVER $899.95
Solid oak imported from Europe, large dining room table and 4 leather upholstered chairs.
SHOULD SELL AT $2600
SALE, 5 pieces, $1500
7 pc. dining room suite, 42"x60" table and 6 chairs.
SALE $318
1 only 3' mat and base.
SALE $89
1 only Queen size unit. $128
1 only 54" mat and base. $108
LOOK THEM OVER
VERY LITTLE DAMAGE

MANY ONE OF A KIND
SELECT YOURS TODAY FOR IMMEDIATE REMOVAL
MANY APPLIANCES AND TVs AT CLEARANCE PR

100 MISCELLANEOUS FOR SALE

TILLICUM FURNITURE
OUR SECOND STORE
Now located 2 miles past Colwood Corners at 2612 Sooke Rd.
Featuring Quality Brand Name Colonial Furniture.
VILAS KNECHTEL
HEIRLOOM DEILCRAFT
ALSO
Full Selection of:
R.C.A. ELECTROHOME
HITACHI TOSHIBA
TV and Stereos

STOP IN AND VISIT OUR SOUND CENTRE. FAMOUS BRAND NAME PRODUCTS. R.C.A., ELECTROHOME, HITACHI AND TOSHIBA. FULL RANGE OF COLOUR TVs AND STEREOS.

Free Delivery
Terms Available
Free Parking at the door.
DRIVE OUT AND SAVE
478-0522

INVENTORY CLEARANCE Used manual and electric typewriters, used adding machines, printing calculators, desks, chairs, filing cabinets, reconditioned cash registers.
CITY OFFICE EQUIPMENT LTD.
721 Kings Rd. 386-8396

UNDERWOOD TYPEWRITERS for sale. Interconnect. 939 Johnson. 384-0511.

NEW PANT SUITS, LOW price, all sizes. Evening dresses. 384-5016.

ADDING MACHINE, COMmodore 207 CB - $65, good condition. 384-3841.

NEAR NEW EXERCISE BIKE, deluxe Sears model, all accessories. $55. 478-8950.

CHILDREN'S FROM 6 MONTHS — 2½ years sturdy rocking duck for Christmas. 658-5436.

ONE NAUGAHYDE BAR, NEARly new, 2 bar stools, $225; one baby buggy; 477-5904, 385-7932.

PONY
See my Ad under Class. 128.

NEW 5X10' EMPIRE POOL table and accessories. 478-8395.

103 MISCELLANEOUS WANTED

LUNDS
Auctioneers Ltd.
We BUY For Cash
APPRAISALS
926 Fort St. 386-3308

THE SALVATION ARMY Needs your re-usable clothing, furniture and household goods. "Help us to help others." Family Thrift Stores. Victoria, Sidney and Langford. For pickup — 386-3295.

BRENTWOOD
BARGAIN BARN
BETTER QUALITY USED FURNITURE AND APPLIANCES
Before you buy or sell
Compare our Prices
7115 West Saan. Rd. 652-1711

WANTED FOR BARN SALE: large old wood stove, also antiques. English prints, old furniture, copper and brass, etc. 479-2684.

TOOLS WANTED, CARPETNERS mechanics, machinist jewelers, watchmakers etc. please call 592-7131.

WANTED TO BUY FURNITURE, appliances, tools antiques, anything with resale value. Phone for appraisal. 386-2591.

WANTED TWO REASONABLE 2 drawer filing cabinets, typing chair, 6 drawer chest of drawers. 382-1724 after 6.

WANTED: WOOD WINDOWS with small panes and French doors (or similar). 478-6694.

OLD PAINTED OR VARNISHED wooden furiture, any condition. 383-2533.

WE BUY AND SELL ANYTHING of value, Universal Trading Centre, 584 Johnson, 383-9512.

WE BUY FURNITURE, HOUSEhold goods, pictures, tools, etc. Best cash prices. 386-0462 anytime.

ONE OLD DESK LAMP WITH green glass shade, phone 385-6001 after 6 p.m.

WANTED — BEDROOM SUITE and chest of drawers. Condition unimportant. 479-5400.

WANTED: RIDE-ON LAWN mower and 4-inch belt sander. 598-4371.

FRIDGE WANTED, CHEAP! Phone 385-9697.

OLD JEWELRY, BROOCHES IN any condition. 479-2008.

WANTED: ADDING MACHINE IN good condition. 383-4223.

FRIDGES AND FREEZERS bought. 598-7422. All-Temp.

SELL OLD BOOKS TO THE Haunted Bonkshop, 382 1427.

WANTED WHOLESALE CHRISTmas Trees. 478-0839.

WANTED: TWO 650-16 6-PLY tires. Phone 595-0368.

SILVERWARE, ROYAL DOULton figurines, etc. 595-7567.

WANTED: SCRAP STEEL. 478-4963

HIDE-A-BED OR DAVENPORT, call 383-7590 between 12 and 8.

VICTORIAN SETTEE FURNIture, china, etc. 595-7567.

109 MISCELLANOUS TO RENT

SAWYER SEWING CENTRE
RENT TO OWN — Domestic and Industrial sewing machines
850 FORT 388-6228
CLOSED MONDAYS

116 COINS AND STAMPS

CASH FOR OLD PAPER MONEY coins, gold and silver artifacts. Empress Coins, Commerce Mall, 1175 Douglas Street, 386-1524.

GIVE A LASTING GIFT THIS Xmas. Single coins to proof sets available. Van Isle Coin and Stamp Ltd. 831 Fort St. 382-6331.

OLYMPIC $10, ENCAPSULATED Series I Xmas Special. At Issue. Price of $12.00. Admiral Stamp and Coin Shop, 849½ Fort St., 384-1315.

LARGE COLLECTION OF U.S.A. meter impressions; offers. 598-5708.

117 ANTIQUES

UNUSUAL ANTIQUE QUEEN-size brass bed complete with mattress and bedspread $1500, double brass and iron bed $300. Chippendale drop front desk $1700 598-8703.

SELL JEWELLERY (ESPECIALly diamonds) for more. Your price less 20% selling on commission Bygones Antiques, 609 Fort 383-5811.

HIGHEST PRICES PAID FOR quality antique furniture, clocks, rugs, etc. David Robinson, 384-6425.

MAGGIE CAMPBELL'S ANtiques, Quality Antiques, Attractive Gifts for Christmas. 402 Moss St. at 5 Points.

VICTORIAN ARM CHAIR, $450. Phone 652-2862.

120 GARDEN SUPPLIES

Fertilizer

COW MANURE FOR SALE, 6 yds., $35 delivered. Pendray Farms Ltd., 477-1519.

Plowing, Rotovating and Cultivating
DON'S TRACTOR SERVICE
477-3913
We rotovate, plow, cut grass and brush also, loading and hauling.

Topsoil, Rocks and Fill

SCREENED TOPSOIL WITH MAnure and sand added. $11 per yard delivered, minimum 6 yards. Garden sand $5 per yard. Road gravel. E. Nixon Ltd. Phone 385-4431 or 385-5642.

SAND AND GRAVEL SUPPLIES. Good quality top soil. Phone 478-1000. Don Mullett Trucking.

125 PETS AND SUPPLIES

PUPS GALORE
GOLDEN RETRIEVERS
BLACK POODLES
HEINZ 57
246-3923 CHEMAINUS

REGISTERED, CHAMPION SIRED BELGIAN SHEEPDOG (TERVEUREN) PUPPIES. 385-3089.

MOVING MUST SELL 2 purebred male Samoyed pups, have had shots, dewormed and weaned, $70. 1-year-old female purebred Samoyed, $40. 652-3778.

CANADIAN CHAMPION PEKINgese Nykalyk's Chi Pi'ng Mien for sale, $350, op English bloodlines. Sale due to illness. 743-5758. Leave message on tape.

HOMES NEEDED FOR 8-week male, black spaniel-poodle. Spayed spinone. Spayed Border Collie. 4-month female Heinz. 4-Yr. male Golden Lab, 386-9832.

DUNBAR'S, FABULOUS BILL, would like to meet some eligible young ladies. Bill is a registered lilac point Siamese. Phone 386-2776.

GOOD HOME FOR MALE NEUtered blue point, 10 months, extremely affectionate, $20. 384-4235 after 5:30.

REGISTERED IRISH SETTER puppies, imported, satisfaction guaranteed. 477-6568.

REGISTERED DOBERMAN PINscher puppies from Champion stock, $200. 246-4267.

WANTED GOOD HOME FOR adorable black and white kittens. Call 592-7370.

HAVE YOUR DOG TRAINED AT home for obedience or problems. Call Chuck. 386-0461.

SPAYED FEMALE AFGHAN free to country home, not fond of children. 598-8366.

FREE TO GOOD HOME 6 YEARold toy poodle, white. Phone 382-7027.

CHRISTMAS PUPPIES FOR sale, 2 male German Shepherd puppies left. 479-2606.

FOR SALE WELDED WIRE cages, sutiable for small animals. 479-3770.

TWO COMPANIONABLE BEAgles need good homes in country or fenced yard. 598-5097.

FREE TO LOVING COUNTRY homes, 3 Terrier Cross Dogs. 656-6395.

LAB RETRIEVER TRAINED, spayed, 5 years old, good up land bird and pet. 478-1520.

PUREBRED IRISH SETTER pups (unregistered). Call Ganges 537-9281 after 6.

REGISTERED FEMALE English pointer, one-year-old, $75 to good home. 656-6283.

VERY SHY CAT, GENTLE AND spayed, needs loving home. 382-6302.

4 FLUFFY BLACK KITTENS free to good homes, 9 weeks old. 385-4291.

70 GALLON AQUARIUM WITH heater, pump and filter. $65. Norm 595-2792 after 4.

WANTED LIGHT COLOURED Bambie Chihuahua pup. Reasonable. 382-6765.

COLLIE PUP—FEMALE, SABLE registered, 7 weeks. 478-5785.

FREE TO GOOD HOME 2 SMALL lovely puppies. Phone 595-1325.

PUREBRED, FEMALE SCOTTY, 6 months, $75. 656-6283.

PUREBRED ST. BERNARD PUP, good with kids. $100. 642-3287.

REGISTERED MALE SHELTIE pups, (miniature collie). 479-7519.

WANTED—REGISTERED WELSH Corgi puppy, female. 477-2172.

4 SMALL PUPPIES FOR SALE, $5. 592-1705

BLUE HEELER PUPPIES FOR sale. Phone after 5 p.m. 479-2302.

FREE KITTENS TO GOOD home. 388-9010.

128 LIVESTOCK SUPPLIES and EVENTS

ARABIAN HOSRE ASSOCIATION of B.C. A.G.M. — Sunday, December 7, 1975. 1:30 p.m., Agricultural Hall, Clements St. Duncan, B.C. — All Purebred and Partbred owners invited.

ONE HEREFORD COW IN CALF, 3 years old, 2 Angus cows in calf, 3 years old. 2 Angus Heifer calves, 7 months old. Registered Black Angus bull. 478-1974.

FOR RENT: 14 ACRES PLUS new 18x30' barn with loft, suitable for 10-12 cattle or 30-plus sheep or goats, 4 minutes from Royal Oak. $150 per month. 477-9514.

SACRIFICE, BEAUTIFUL PINTO Gelding, 2 mares and 6 month old. Foal must be sold. 477-8420 after 6 p.m.

PONY
Welsh, chestnut, super little guy, beautiful Christmas present. Low price to good home. 652-1777.

HIGHLAND
TACK AND FEED
721 Station Rd. 478-6438

ONE HALF LIPPIZAN GELDING $50 to good home with other horses. 656-3395.

BUCKSKIN QUARTER HORSE, 4 years old, $450 or nearest offer. 595-4337 evenings.

TWO BILLYGOATS UNDER A year old. 478-7020.

WELSH PONY COLT FOR SALE, best offer. 658-8196.

130 HEAVY EQUIPMENT AND MACHINERY

CONNOLLY INDUSTRIES
3388 Douglas St.

Complete servicing for commercial equipment including diesels, Refrigeration, hydraulics, pumps. "Big Enough to know how Small Enough to care."
3388 Douglas St.
385-5313 386-0662
8 a.m. to 5 p.m. After 6 p.m.

WANTED: JOHN DEERE 440 Crawler any condition, phone 646-2060 Saturday or Sunday 9-12.

135 FARM IMPLEMENTS

MASEY FERGUSON FARM and garden tractors. Light construction machinery. Your local dealer.
M and H Tractor and Equip. Ltd.
6805 Veyaness Rd. 652-3929

TRADE
Through
CLASSIFIED
DIAL 386-2121

149 NEW CAR DIRECTORY

REG MIDGLEY'S
JEEP CITY
All '76 Models Here Now!
3342 OAK ST. 386-7571
Dealer Lic. D4530

150 CARS FOR SALE

DOUGLA VOLKSWAGEN
PORSCHE
AUDI

SAVE HUNDREDS!
on
Used '75 and '74 VW Beetles, La Grande, Super, and Custom
$2595 to $3895

SELECT PREMIUM USED

76 COUGAR XR7. Loaded, and only 1,400 miles $6495

74 MAVERICK 4-door sedan. Automatic, radio, power steering and only 3,000 miles! $4195

73 PLYMOUTH SATELLITE Sports wagon. Full power, radio. 22,000 miles. $4495

73 DODGE TRADESMAN 200 van. V-8, automatic, power steering, power brakes, radio. $4295

73 MERCURY BROUGHAM, 2 door hardtop. Factory air, full power, low miles. $5995

72 VOLVO Station Wagon. 4-speed, radio. $4695

71 DODGE COLT, automatic. Low mileage. $2095

70 MONTEGO MX, 2-door hardtop, full power, bucket seats. 32,000 miles. $2895

70 DODGE DART 2 door hardtop. 6 cylinder, automatic, power steering, radio. $2495

SAVE HUNDREDS!
On New '75s, and on Used VW Campers, Buses and Vans!
LARGEST SELECTION on VANCOUVER ISL.

Douglas Volkswagen Ltd.
Porsche - Audi
3329 Douglas Street
388-5466
Dealer Licence Number 3715

J. C. MOTORS

74 COROLLA Wgn. A.T.	$3195
74 VEGA automatic	$2895
73 MUSTANG V8, auto	$3995
73 MAZDA Rotary 4-speed	$2395
71 PINTO 4-speed	$2295
72 LE MANS Convt, V-8 At	$3695
69 COUGAR Htp, V-8 auto	$2795
69 FAIRLANE GT. Auto	$1695
68 CHEVELLE Wgn 6 auto.	$1695
68 FORD sedan V-8 auto	$1395
68 SATELLITE Wgn. V-8	$1795
68 BUICK Skylark, htp.	$1695
67 MUSTANG Fast Back V-8	$2195
66 ACADIAN Sedan 6	$995

J. C. MOTORS Ltd. D-3248
837 YATES ST. 384-0921

1973 MONTEGO MX VILLAGER Fish Wagon, automatic, power steering, power brakes, power windows, power seats, air conditioning. Beautiful dark green exterior with wood grain finish. Esso car clinic checked. Priced to sell quickly at $3995. $8,000 replacement cost. Ask for Don Redecopp, 386-2411. D-3660.

BODYMAN SPECIAL!

1973 Ford Pinto stationwagon, 9700 miles, automatic, radio, left rear panel damaged. Asking $1350 or offers. Must sell, going out of town. Phone Vic at 658-5996.

MECHANIC SPECIAL
'69 Mazda 1500 wagon, radio, radial tires, very clean, needs clutch, $500. Appointment to see, 477-0510, Sports and Classic Cars, 2825 Bridge. D-1236.

1972 DATSUN 1200 FASTBACK, radio, clean and well maintained. $1,575. Appointment to see, 477-0510, Sports and Classic Cars, 2825 Bridge. D-1236.

1971 CORTINA, EXCELLENT condition. Owner must sell. Phone 384-9707.

1971 MAZDA R100, RADIAL tires, well maintained $1795 or offers. 598-8065.

CLASSIC 51 PONTIAC, VERY good original condition. $400. 382-4361 anytime.

'70 TRANS AM FOR SALE, FAIR condition. Reply Victoria Press Box 28.

1970 CHEV IMPALA 2-DOOR, $800. 652-1581 ask for George.

150 CARS FOR SALE

SUBURBAN MOTORS
NORTH ON DOUGLAS
HOME OF
LINCOLN, MERCURY, MONARCH, METEOR, MONTEGO, COUGAR, COMET, BOBCAT, '76 CAPRI II AND FORD TRUCKS!

BEAT The Fuel PRICES!
With These ECONOMY SPECIALS!

75 COMET. 6, automatic, power steering, radio. SPECIAL $4195

75 BOBCAT VILLAGER Station Wagon. 4 cylinder, automatic, radio. SPECIAL $4595

74 ASTRE, 4 cylinder, 4 speed, radio. SPECIAL $2195

73 BOBCAT 3 door runabout. 4 speed, radio. SPECIAL $3195

74 MAVERICK 4 door. 6 cylinder, automatic, power steering, radio. SPECIAL $3295

74 BOBCAT VILLAGER Station Wagon. 4 cylinder, automatic, radio. SPECIAL $3595

73 MAVERICK 'GRABBER'. Small '8', automatic, radio. SPECIAL $2595

72 VEGA Hatchback. 4 cylinder, radio, tape. SPECIAL $2095

71 COMET 2 door. 6 cylinder, automatic, radio. SPECIAL $2095

70 SUNBEAM 4 door, automatic. Only 27,000 miles. SPECIAL $1595

69 CORTINA 2 door, 4 speed. SPECIAL $ 995

ON THE SPOT APPRAISAL AND FINANCING!

WIDE OPEN UNTIL 9 P.M. MON. THRU FRI. 6 P.M. SATURDAYS

THE CAT'S WHERE IT'S AT!

EXPERT PAINT AND COLLISION REPAIRS!!

3377 Douglas St. 386-6131
Dealer Lic. D. 2298

VALIANT SIGNET

2-door hardtop, 273 V-8, new paint, new tires, custom interior, bucket seats, consul, 63,000 miles. In absolutely immaculate condition. $1,300 firm. 382-5138 or 595-8075.

1971 BUICK ESTATE WAGON, power steering, and brakes, air conditioning, power windows and seats. Offers to selling price of $2450. 383-1112.

1963 VALIANT SIGNET, HARDtop. Slant 6 automatic, buckets. Radio tested. $775. 1963 Chevy 2, Nova, 6 automatic, radio. Tested. $750. 478-9706.

MUST BE SEEN
'68 Acadian 2 door. Economical 6 standard. 33,800 original miles. $1500 firm. 478-8131. 8:30-5 p.m.

1964 CHEV IMPALA, 4 DOOR, power steering, and brakes. Good running order. $600. Phone 382-5125 daytime.

1973 DATSUN 610, EXCELLENT condition. $3,000 or best offer. 478-2962, after 5.

1971 TOYOTA COROLLA, AUTOmatic, 24,000 miles, A-1 condition. $1950. 382-6063.

67 DODGE VAN, 70,000 MILES. Good condition. Semi-camperized 384-4033 after 6.

150 CARS FOR SALE

peter pollen ford
FORD
7 DAY MONEY BACK GUARANTEE

73 MERCURY Monterey station wagon. Air conditioning $4295

69 CORTINA Automatic $1295

72 CHRYSLER NEWPORT $3495

73 DODGE MONACO 4-door hardtop. $3395

75 DATSUN "610" station wagon $4495

73 FORD LTD station wagon $4495

74 DODGE Coronet custom. 4-door, V-8, automatic, power steering $3995

73 CHEVELLE station wagon $3595

TRUCKS

73 INTERNATIONAL Scout 4x4 automatic $5295

73 VW 9-passenger bus. Automatic, radio and sun roof. Only 23,000 miles, like new $5295

73 VW camper $5295

75 DODGE "200" Club cab $5595

PETER POLLEN
FORD SALES LTD.
VICTORIA, B.C.
1060 Yates 384-1144
Dealer Licence Number: 3073

MINI
MINI
NEW NEW
Good colour selection and choice of options
From $3360

PLIMLEY
BRITISH CAR CENTRE
1010 Yates 382-9121
VICTORIA, B.C.
Dealer Licence Number D-1777

1975 Honda Civic
$2995
Victoria AUTO BROKERS
1805 Blanshard
386-7707
D-8289

Strait

68 BARRACUDA automatic, power steering, power brakes, chromies, excellent condition includes our 6 month warranty $2,395. 1513 Quadra at Pandora. 384-8191. D-3417.

WHOLESALE MUST SELL
1973 Charger SE Brougham, white interior with matching vinyl roof, bucket seats, automatic, V-8, power steering, power brakes, radio, rear defogger. Absolutely firm on $3,300. 382-5138 or 595-8075.

MUSTANG CONVERTIBLE, REbuilt '71-289 hi-po, 3-speed auto, radio, tape deck, shag, white rolled and pleated interior, straight axle, chromies, etc. Offers on $1500. 478-3085.

1967 CHRYSLER NEWPORT sedan, 383, power steering, power brakes, Michelin radial tires, like new, CB head lights, very good condition. $1500 or best offer. 478-3329 or 478-3229.

1966 RAMBLER AMBASSADOR convertible, very rare model. 327 motor, p.s., bucket seats, console, automatic. $1,000 original miles. $1775. 385-1424 between 5 and 7 p.m.

'68 OLDS 442, POWER STEERing, power brakes, automatic, silver, black roof and interior. Good condition. 1507 Westall, 383-1563.

1974 MAVERICK, AUTOMATIC, 6 cylinder, power steering, as new. $3,150. Appointment to see, 477-0510, Sports and Classic Cars, 2825 Bridge. D-1236.

1963 PLYMOUTH 4 DOOR sedan, ivory colour, only one owner, 68,000 miles, excellent condition, $760, 598-4365.

'67 VW WINDOW VAN, FACTORY camperized, radio and gas heater, extractor exhaust, chrome wire wheels. Offer or trade. 383-7244. 3112 Quadra Street.

61 ZEPHYR, GOOD RUNNING condition, minor work needed. 384-2951 after 6 or 383-4643.

'41 INTERNATIONAL, IN RUNning condition, 388-6719.

1965 VOLKSWAGEN BEETLE, $750. 478-0859 after 6:30.

150 CARS FOR SALE

DePAPE
Victoria's ONLY INDOOR CAR LOT
XXXXXXXXXXXXXXXXXXXX

75 CHEV VAN 20
V-8, auto, p.s., p.b. Low miles.

75 Vega
Auto, radio, radials, hatchback only 5,000 miles, bargain!

75 CADILLAC
Eldorado, air, stereo, cruise, low miles. Absolutely beautiful.

74 GREMLIN 'X'
6, auto, mags. Only 16,000 mi.

74 M.G.B.
Only 16,000 miles, radio, radials

74 PINTO WGN.
Squire, 2300 cc, auto, radials.

74 Vega
Auto, radio, gas miler

73 TOYOTA Celica
Radio, 4-speed. One owner.

73 FIAT 128
Stn. wagon, 13,000 miles.

'72 CUTLASS
2 dr., H.T., V-8 auto., P.S., P.B. Low mileage. Vinyl. Exceptional

71 Hornet Like New
6 cyl., Auto, Tape, New Paint

71 Triumph TR6
New radials. Good looking!

'70 Buick Wagon
Air, P.W., new radials, rack

70 Cougar Conv.
V-8, AT., P.S., P.B., tape, Exceptional.

70 VOLKS BUS
Partially camperized, new motor. Very clean.

68 VAUXHALL
Auto, low mileage, clean.

68 Triumph TR-250
Radio, tape, wire wheels, surrey top, hard and soft top. ONE OF A KIND! Hurry.

68 Mustang Conv.
289, PS, PB, Auto. Hurry!

MANY MORE TO CHOOSE FROM

$$ WE BUY $$
—CARS
—TRUCKS
—MOTOR HOMES
—MOTORCYCLES
We Trade Down
FAST CASH
DePape Motors Ltd.
760 JOHNSON ST. 384-8035
DLR. D-1792

Speedway
VOLKSWAGEN
PORSCHE • AUDI

1973 FIREBIRD white, V8 automatic, power steering, power brakes, wide oval tires, radio, mint.

1972 MGB, 4 speed, convertible, white, excellent condition.

1972 TRIUMPH Spitfire, orange, 4 speed, excellent condition.

1969 PORSCHE 912, gold, 6 cylinder.

1968 CAMARO, automatic, 6 cylinder, radio, power steering, blue.

1966 PORSCHE 911S, coupe, blue.

Speedway

Speedway Motors Ltd.
971 Yates at Vancouver
Dealer Licence No. D-3141
385-2415

Strait

70 COUGAR, 351 Cleveland, V-8 automatic, power steering, power brakes, new tires, new mags, includes our 6-month warranty, real value at $2995. 1513 Quadra at Pandora, 384-8191, D-3417.

69 GTO automatic, power steering, power brakes, radio, good rubber, very clean, factory mags, includes our 6-month warranty. $2895. 1513 Quadra at Pandora. 384-8191. D-3417.

Strait

70 MUSTANG 302 V-8 auto., power steering, power brakes, radio, new tires, interior and exterior exceptionally clean, only 50,000 miles, includes our 6-month warranty. $2895. 1513 Quadra at Pandora. 384-8191, D-3417.

1975 COUGAR XR-7, GOLD, EXcellent condition, power steering, power brakes, automatic, leather interior, AM-FM, 8-track stereo system. 384-4934.

69 VOLKSWAGON FASTBACK, rebuilt engine, new paint, highest offer, 595-3556.

'54 AUSTIN A-40, GOOD CONDItion, engine not running, for parts or whole. Will take offers. 479-5579.

72 TOYOTA COROLLA, 1600, 658-5879.

150 CARS FOR SALE

THREE POINT MOTORS
Mercedes-Benz
DATSUN

75 MG MIDGET
Only 2,500 miles! $3,795

75 BUICK
Yellow Skyhawk with brown interior. Less than 10,000 miles $4,995

74 TOYOTA
Corona Mk II hardtop. Automatic, power steering, AM-FM radio $3,795

73 TOYOTA
Corona deluxe. Only 16,000 miles $3,395

73 PONTIAC STATION WAGON
Laurentian 9 passenger 350 cu. in. V/8 automatic, power steering, power brakes, trailer-towing package $3,695

72 VOLKSWAGEN SUPER BEETLE $2,495

72 PINTO WAGON
Automatic, radio $2,595

72 CHEVROLET
Monte Carlo 2-door hardtop, automatic, power steering, radio $3,495

72 PONTIAC
Catalina 2-door hardtop with vinyl roof, automatic, power steering, power brakes, radio $3,495

71 MAVERICK
Automatic, radio $1,995

71 DATSUN
510 two-door.
Only 25,00 miles. $2,195

64 DODGE $ 695

60 PONTIAC $ 495

2620 GOVERNMENT at HILLSIDE
385-6737
Dealer's Licence D1925

HORWOOD MAZDA

ALL CARS PRICED

75 VEGA Hatchback, auto.
75 CHEV Blazer 4x4
74 PINTO Runabout, auto.
74 EL CAMINO classic
74 VEGA S.W., auto
74 CHEV ¾-ton V8, PS, AT,
74 COURIER, P.U., 2300 Mi.
73 TRIUMPH SPITFIRE
73 BUICK Century H.T.
72 PINTO RUNABOUT
72 CORTINA GT
71 DODGE Charger
71 VOLKSWAGEN BEETLE
70 PLYMOUTH DUSTER
70 FORD Ranchero
69 CHEV Pickup
68 DATSUN station wagon
70 MAZDA 1800 Auto.
67 CORTINA
67 FORD H.T.
66 VALIANT Auto.

HUNTERS' SPECIAL
69 JEEP SW., V8, 4 W.D. $1695

BANK OF B.C. FINANCE

HORWOOD MAZDA
385-1451
810 Johnson at Blanshard
Dealer Licence D-3273

Wille Motors

75 DART 2-Dr. htp. auto	$4495
75 Dodge B-200 Van	$4895
74 FORD F250 4x4 C-Cap	$5495
73 BUICK Century Luxus	$3995
73 CHEV Impala S.W.	$3995
72 COMET V-8 auto	$2295
72 TORINO 4 dr.	$2795
71 CHEVELLE Stn. wgn.	$2695
71 GMC ¾ p.u.	$2995
70 MAVERICK 6, auto	$1795
70 VW Van	$2995
69 DODGE Pickup and Camper	$2995
67 PONTIAC 2 plus 2, h.t.	$1495

WILLE MOTORS LTD.
+ Dlr. D-7366
3240 Douglas at Cloverdale 382-2313

'65 PLYMOUTH FURY 4-DOOR sedan, 8, automatic, brand new transmission and tires. Phone days 385-7748, evenings 478-0460. Ask for Rick.

NICEST IN TOWN
Classic '58 Chev, Bel Air de luxe. Possible show car. Truly must see to appreciate. No trifiers please. Offers to $1,050. 478-7898.

'74 PINTO, AUTOMATIC, RADIO, rear defroster, excellent condition, 18,500 careful miles. Nearest to $2,800. 479-8785 or 479-2179 between 8:30 a.m. and 10 p.m.

GETTING MARRIED, MUST sell '68 Firebird, 400 M21 4-speed high performance, new paint. Needs some front-end work to pass test. 383-5818.

VERY CLEAN
'68 Firebird convertible, 350, ps, pb, automatic, new tires, new brakes, new paint, $2400. 385-6377.

'71 MAVERICK, 2 TONE, 33,000 miles, clean, rear defogger, 4 radials, newly painted, excellent condition, $1,650. 477-2517.

1972 PLYMOUTH SPORTSUBURban Wagon. All power, stereo. Offers over $3,000. 652-5633 or 477-0245.

'69 LOTUS EUROPA, FIRST $3,200 takes. TR3 spokes and adapters, $100, overdrive transmission, $200. 382-1593.

1972 CORTINA GT; DIAGNOSTIC centre tested, 35,000 miles, Wide oval radials, mags; reclinign buckets; offers. 382-2981 after 5:30 p.m.

1966 VALIANT SIGNET, 2 DOOR hardtop, 6 cylinder (slant), automatic, bucket seats, console, very good condition. 652-5840.

1971 MAZDA 1200, GOOD CONDItion, radio, low mileage. Must sell, $950, 592-6126 after 7 p.m. on weekdays.

1972 VOLKSWAGEN, AUTOMATic, 20,000 miles, $2300. Phone after 5. 595-5938.

1970 VOLKSWAGEN 7-PASSENger bus, good condition, $2,400 for quick sale. 478-9260.

150 CARS FOR SALE

EMPRESS
PONTIAC BUICK GMC TRUCK
Pontiac Buick LTD.

INTERNATIONAL WARRANTY
12 MON. — 12,000 MILE POWER TRAIN WARRANTY
INCLUDED IN THE PURCHASE ON THE MAJORITY OF OUR USED CARS

74 FORD ½-ton pickup, V-8, automatic, power steering, power brakes, radio. $4595

73 DODGE ½-ton pickup, 6-cylinder, standard transmission, radio. $3595

72 FORD ¾-ton, V-8, automatic $2695

72 INTERNATIONAL ¾-ton pickup, V-8, automatic, power steering, power brakes, radio. $3295

71 INTERNATIONAL SCOUT, 6-cylinder, 4-wheel drive. $2995

71 INTERNATIONAL TRAVELALL, V-8, 4-speed, 4-wheel drive. $2595

70 INTERNATIONAL pickup and canopy, V-8, automatic $1895

70 GMC ½-ton pickup, V-8, automatic, power brakes and radio. $2495

73 CHEVROLET 1-ton cab and chassis with stake deck. V-8, automatic, power steering, power brakes $4195

EMPRESS
PONTIAC BUICK GMC TRUCK
Pontiac Buick LTD.

382-7121
2867 DOUGLAS AT TOPAZ
Dealer Licence D-3182

AMC
'76 - YES!
BRAND NEW
'76 GREMLIN
$3498
Covered By the AMI Buyer Protection Plan
OR
LEASE AT
ONLY
$89 Per Mo.
(Based on 36 month Contract with Credit Approval)

REG MIDGLEY
MOTORS LTD.
736 Cloverdale
385-8756
Dealer Lic. D3785

1969 CORTINA GT, RADIO, 4 speed, radial tires, very clean. $950. Appointment to see, 477-0510 Sports and Classic Cars, 2825 Bridge. D-1236.

1968 V.W. BEETLE, IN EXcellent condition, must be seen, brand new paint job. $1350. 386-8043.

'57 VAUXHALL. CITY TESTED, new muffler, snow tires, good reliable transportation. $250. 384-1552 after 11 a.m.

1965 ACADIAN CANSO, SPORT deluxe, 2 door hard top, buckets. Console, Radio, 6 automatic. Tested. $850. 383-9298.

1921 FORD MODEL "T", "C" CAB pickup, all original, needs some body and paint work. $1500 firm. 478-5267.

1973 DATSUN 510
28,000 miles, 4 door, automatic, radio, body side mouldings. $2950. Call 385-2750 between 7 and 8 p.m.

1964 MUSTANG, EXCELLENT condition, 9,000 miles on motor and transmission, radials. $1,800 firm. 478-3207.

MUST SELL—RED 68 FORD FALcon, powerful 200 cu. in. six, good mileage, auto trans, good radio, carpet. $950. 743-9711 or 743-5244.

70 CORVETTE, 454, 4 SPEED, blue, radial T-A tires, high performance rebuilt, 479-3151.

1967 CUTLASS, OLDSMOBILE, new tires, new brakes, best offer. 384-0703.

1971 TOYOTA COROLLA, 1200 fully winterized, and new brakes. $1500 or best offer, 478-3388.

1972 VOLVO, 164, AUTOMATIC, excellent, low mileage, $4,450. 592-6762.

1969 MERCEDES 230 AUTOMATic, rebuilt motor, AM-FM, 89,000 miles. $2995 firm. 652-3555.

1972 VEGA 4 SPEED, 20,000 miles. Offers. 656-3156. after 5 p.m.

1972 GRAND TORINO, NEW RAdials, $2,600 Phone 478-3812.

1967 MUSTANG 289, 4 BARREL, mint condition. 478-2986.

150 CARS FOR SALE

You Can Expect
A Great Deal
From . . .
Cornell
CHEV/OLDS
Cadillac
CHEVROLET TRUCKS
Sales/Service 385-5777

OPEN 'TIL 9 P.M.

75's OUT

EXAMPLES:
STOCK NO. 58996
BRAND NEW
75 CHEV VEGA 2 door coupe, cloth interior, underseal, 4 speed, radio, tilt wheel, and carries a 5-year 60,000-mile factory motor warranty.
OUT PRICE $3585

STOCK NO. 54-649
BRAND NEW
75 CHEVY NOVA 2 door coupe.
OUT PRICE $3789

STOCK NO. 53529
BRAND NEW
75 CHEV MONTE CARLO 2 dr, hardtop, V-8 auto, p.s., p.b., rear defogger, radio, rear speaker, mouldings radial tires, underseal, sports mirrrs, tilt wheel, 50-50 fron seat.
OUT PRICE $5885

ISLAND'S
FINEST SELECTION
"Your Reasonable Offer Accepted"
ALL CARS TESTED

74 CHEVELLE 2 dr. V-8 auto., p.s., p.b., radio. $4195

74 OLDS DELTA 88 4 dr. ht. V-8 auto., p.s., p.b., radio, air. $5695

74 PONTIAC Lemans 2 dr. V-8 auto, p.s., p.b., radio. $4195

73 CUTLASS, 2 dr. V-8 auto., p.s., p.b., radio. $3895

73 PONTIAC SAFARI station wagon, V-8 auto, p.s., p.b., p.w., radio. $4495

73 MAVERICK 4 dr., 6 auto, p.s. $3495

72 CHEVELLE station wagon, V-8, auto, p.s., p.b., radio. $3695

72 OLDS Toronado V-8 auto, p.s., p.b., p.w., radio, air. $4895

ALL CARS WINTERIZED

CORNELL
CHEV - OLDS LTD.
3050 Douglas—385-5777
Dealer Licence D-3162

BILL CARTER
CARS LTD. D-4701

72 VW 411	$2300
67 VW Station Wagon	$ 975
67 IMPALA 2-Dr. Ht.	$ 875
67 CHRYSLER 2 Dr.	$ 850
66 VW Beetle, excellent	$ 900
65 RAMBLER 550	$ 425
64 VW Station Wagon	$ 775
62 LANDROVER	$1100
47 BUICK. A classic	$2000

Large Selection of Transportation SPECIALS
2538 Government
385-1716

'65 SIGNET
2-door hardtop, bucket seats, radio, consol, 273 V-8, new paint, new tires, in beautiful condition. First reasonable offer accepted. 382-5138 or 595-8075.

'66 CHEVY II 6 STANDARD, REbuilt engine, new transmission, brakes and exhaust system. Car is in excellent mechanical condition. Tested. 479-7429.

1966 ENVOY EPIC GOOD ECOnomical transportation, approx. 40 miles per gallon. 383-0696. Reasonable offer.

1973 PLYMOUTH SATELLITE Regent 8 passenger station wagon, loaded with extras $3775. 383-7769 Dave.

1970 MAZDA 1200 AUTOMATIC, radio, low mileage, $1,175. Appointment to see, 477-0510, Sports and Classic Cars, 2825 Bridge. D-1236.

1966 ACADIAN STATION WAGON, 283 standard, needs motor work. $450, or offers. 479-1960.

1971 CHALLENGER CONVERTible, 318, power windows, power brakes, power steering, 382-5271.

1966 OLDS DELTA 88, 425 AUTOmatic, bucket seats, console, radio. Excellent condition. 383-9274.

'64 FORD FAIRLANE 500, NEW brakes, V-8 power steering, good shape $400, 656-4425.

1958 FORD, AUTOMATIC TRANSmission, 2-door, best offer. 2059 Newton. 592-9745.

1969 TOYOTA CORROLLA, LOW mileage, excellent condition. 384-1779 after 6 p.m.

1969 TOYOTA COROLLA, LOW mileage, excellent condition. 384-1779 after 6 p.m.

FORCED TO SELL 1971 MAZDA, good shape. First $700 drives away. Phone 743-5337 after 5 p.m.

'57 CHEV FOR SALE AS IS $400, view 742 Lampson.

150 CARS FOR SALE

S&H TOYOTA

VICTORIA'S FIRST Toyota Dealer

75 GMC High Sierra 4x4 $7595
75 TOYOTA Corolla S.W. $3895
73 TOYOTA Mark II 2-dr. H.T., auto. $3995
73 FIAT 128A, 4-dr. $2495
72 CORTINA G.T. $1895
72 DEMON $2995
72 COLT 2-dr. H.T. $1895
71 FORD Galaxie 4-dr. $1895
71 MUSTANG Fastback $3285
70 MAVERICK 2-dr. $1295
70 WESTPHALIA $3995
68 BEAUMONT 2-dr. H.T. $1795
68 BARRACUDA convert. $2295
68 FIREBIRD $2395
67 METEOR S.W. $1395
67 VOLKSWAGEN S.W. $1295
66 DATSUN S.W. $ 995
SECURITY CAMPER $ 995

Saunders and Hitchman
Sales & Service Ltd.
2040 Cadboro Bay Road
At Fort and Foul Bay
Dealer Lic. D-1460
592-2471

AMC
"GOOD GUYS"
FAMILY SPECIALS!

70 AMBASSADOR Sedan $1795
72 CORTINA wagon $2495
68 CHEVELLE Sdn. $1695
72 FIAT stn. wgn. $2495
73 PONTIAC wgn. $4395
73 CHEVELLE wgn. $4195
71 HORNET wgn. $2895
69 FORD wgn. $1895

Call an 'AMC GOOD GUY'
BOB ALLISON
GORD STRONGMAN
JIM BAILEY
BARRY RANKIN
GREG TREVOR
RICHARD BISSETT

REG MIDGLEY
MOTORS LTD.
736 Cloverdale
385-8756
Dealer Lic. D3785

INFLATION FIGHTERS

73 PONTIAC A.T. $1593
72 MINI $1,588
71 VW $1,743
70 CHEV. $1,642
70 DODGE auto. $1,237
69 CORONET, A.T. $ 640
69 FIAT, Convert $1,060
69 FAIRLANE, auto. $1,362
69 METEOR Ht., auto. $1,306
69 MAZDA $ 741
68 CHEV. Htp. $ 990
67 REBEL auto. $ 880
66 COMET $ 604
65 CHEV. A.T. $ 457
63 PONTIAC $ 179

PALM MOTORS LTD.
2936 DOUGLAS AT BURNSIDE
D-1840 386-8385

1967 DODGE DART GT, SLANT 6, automatic, floor shift, bucket seats, etc., 44,000 original miles, immaculate inside and out. $1950. 382-1424 between 5 and 7 p.m.

'53 BUICK, CLASSIC STRAIGHT 8, automatic, mechanically sound. 477-8476.

'72 MAZDA, 26,000 MILES, 4-door, automatic. $2,400 or best offer. 598-5415 evenings.

1963 COMET, STANDARD, ECONOMICAL. good condition. $595. 477-0695.

'66 CUSTOMIZED BUG, VERY reliable, radio, heater, extras. Offers. 478-5256.

1969 DODGE CORONET, SUPER Bee 383 four-speed, phone Scot 477-4539.

1971 TORINO HIGH CLASS $2500. 382-6342.

'66 VOLVO, 122S, $1,400. PHONE 652-1887.

67 COUGAR, GOOD CONDITON, $1,500. 477-4142.

1966 VOLVO 122S. OFFERS TO $1400. 383-6185.

150 CARS FOR SALE

McCALLUM DATSUN VOLVO

McCALLUM
McCallum Motors Ltd.
1101 YATES AT COOK
382-6122

USED VOLVOS
6 late model wagons and sedans to choose from. This is your chance to save.

75 VEGA GT. 4 spd., radio, less than 600 mi. You can save hundreds on this little beauty.

74 PINTO Hatchback, auto. Radio.

FAMILY SEDAN 75 Pontiac Le Mans, 2 dr., HT, V-8, steering, brakes, radio, radial tires.

ECONOMY PLUS 74 Valiant 4 dr., 6 cyl. auto., with radio.

COLWOOD LOT
1836 Island Highway
478-1741

69 DATSUN P.U., 4-spd. Westcoast mirrors.

71 DATSUN 1600 S.W., 4 spd.

71 DATSUN 1600 S.W., 4-spd.

67 PLYMOUTH Fury III, 9 passenger S.W., F.E.

67 DODGE DART, 2-dr., H.T., V-8 auto, radio, vinyl roof.

68 DATSUN 510, S.W., auto. Radio

One JIMMY BLAZER, one FORD BRONCO, both 4-wheel drives.

Dealer Lic. D-4849, D-3111

Brian Holley MOTORS LTD. FIAT VOLVO

QUALITY USED IMPORTS

75 FIAT 124 Sport Spyder, ivory, radio, low miles $5,695
74 (Sold Apr. '75) AUSTIN Marina. Auto., coupe, only 2,000 miles on this as new automobile. Radio, side molding. $3,495
74 VOLVO 145E wagon, auto, air, light yellow, tan interior $6,195
74 FIAT 128 Sport Coupe, immac., harvest gold $3,695
74 FIAT X19 Bertone, French blue, many options $4,795
73 JAGUAR X16, deep metallic blue, light blue leather, new Michelin radials, a stunning automobile $8,995
73 VOLVO 145 wagon, auto, radio. Arctic white, just completely serviced $5,495
70 VOLVO 164 4-spd., O.D., white with blue leather interior, radio, just completely serviced $3,995

SERVICE - PARTS
8 A.M. - 9:30 P.M.
MON thru' SAT.

Brian Holley
3319 Douglas
at Cloverdale
384-1161 Dealer Lic. D-3170

57 T-BIRD CLASSIC Completely stock, port hole windows, excellent condition. Will appreciate not depreciate. $6,200. PAINTER MOTORS LTD. 1513 Quadra D-5905 View by appointment only, 385-0122

1974 VOLVO 145 STATION wagon, automatic transmission, 4 wheel disc brakes, radial tires, roof rack, AM-FM radio, 8 track, air conditioner and transferable factory warranty. 642-5961.

'72 RENAULT R-15, IMMACULATE condition, low mileage, 35 mpg. Stereo, wide radials on mags plus 4 mounted studded Michiens. $3,200. 382-8763 after 5.

1969 FIREBIRD 350 AUTOMATIC, power steering, power brakes, console, bucket seats, tested, excellent condition. $1,875 or best offer. 477-3860.

1958 DESOTO, FULLY equipped, 15,500 original miles and 1973 Dodge Monaco Brougham, 4-door hardtop. Call 383-1738 after 5 p.m.

1960 VAUXHALL, BLACK, NOT running. View at Corner Mitchell-Oak Bay Avenue in back lot. Offers. Phone 383-0461 between 5 and 7 p.m.

1964 GALAXIE HARDTOP, RE-built 390, 4-barrel, 3-speed auto, with shift kit and valve body, all power, tilt steering wheel, chromies, etc. Offers on $450. 478-3085.

1968 FORD TORINO, 2 DOOR hardtop, 302 V8, new radials, Cragar mags. Excellent condition. $1,995. 479-2977.

1969 MAXDA STATION WAGON 1800 four speed, radio, new tires, excellent condition $875 or best offer, 477-3860.

1973 VOLVO 164 E, AIR CONDITIONING, auto trans., fuel injected, 62000 miles. $4,500, or best offer, no trades. Phone 743-9461.

1973 CAPRI 2000, LIKE NEW, only 20,000 miles, must be sold, excellent economy car, over 40 miles gallon. Best offer takes it. 383-0089.

1965 PONTIAC CONVERTIBLE, best offer takes. 478-8395.

MUST SELL BY WEEKEND, '66 Comet 289 standard, 478-4953.

150 CARS FOR SALE

ENSIGN CHRYSLER PLYMOUTH

ENSIGN'S GIANT EX LEASE SALE ON NOW!

Low mileage units with balance of factory warranty.

1975 VALIANTS DUSTERS SCAMPS GRAN FURYS

1975 PLYMOUTH GRAN FURY STAION WAGON
SALE PRICE $4883
Stock No. 8565

USED CARS
75 Gran Fury S.W.
75 Fury Custom
75 Dodge Charger SE
'75 Valiant
'75 Chrysler Cordoba
'75 Ford LTD
'75 Valiant Scamp
'75 Valiant Duster
'74 Mercury Bobcat
'74 Plymouth Sub. S.W.
'74 Fury III
'74 Ford Pinto
'74 Plymouth Cricket
'74 Super Beetle
'74 Toyota Mark II
'74 Valiant Duster
'74 Olds Omega
'74 Chrysler Newport
'73 Pinto S.W.
'73 Chrysler Newport C'tom
'73 Roadrunner
'73 Satelite Sebring
'73 Gran Torino Sport
'73 Duster 340, 4 spd.
73 Chevelle Malibu
'73 Buick Century Regal
'73 Mercury Montego S.W.
'73 Dodge Polara
'72 Dart
'72 Mercury Cougar XR-7
'72 Toyota Corona
'71 Valiant
'71 Plymouth Fury
'71 Ford LTD
'71 Chev Kingswood S.W.
'70 Mercury Cyclone GT
'70 Chrysler Newport custom
'68 Mercury Montego
'68 Chev Caprice S.W.
'66 Valiant Signet

PLUS MANY MANY MORE

All units checked by car clinics diagnostic centre and government inspected. 2 year written warranty

100 Per Cent financing OAC

ENSIGN
Chrysler-Plymouth Ltd.
DOWNTOWN YATES AT COOK
Dealer licence number D-3660
386-2411
Open Weekdays Till 9:00

MINT '68 SS 396 CHEVELLE, IMmaculate shape, rebuilt motor, new paint, vinyl roof, must be seen, $2,800 or offers; plus '62 Chev Belair, good shape, $300 or offers. 383-8392.

"THE PRESTIGE BEETLE" 1975 VW "LeGrande" sunroof, 7,000 miles. Metal flake blue. Fuel injection, electronic ignition. $3995. 477-4464.

1968 PLYMOUTH FURY, GOOD condition, $600, 384-2301.

1955 CHEVELLE, 2-DOOR HARDtop, best offer. 656-2166.

150 CARS FOR SALE

METRO TOYOTA

CANADA'S LARGEST TOYOTA DEALERSHIP

74 'Vette Conv't.
73 Vega Woody
73 Datsun Wagon
72 Camaro
74 El Camino
58 'Vette Conv't.
73 Mk 11 Wagon
74 Pinto 3-Door
73 Hilux P.U.
72 Econoline
68 Fury 111

METRO Offers You
Cars, reconditioned to the B.C.A.A. specifications. All sheets available for your selection.

73 Challenger
68 Cutlass
69 Mustang
74 Celica LT
72 Grande
72 Datsun P.U.
74 Corona Wagon
73 Celica ST
74 Dodge 100 P.U.
69 Corona
74 MGB
69 Cougar
65 Olds F85
74 Ford F250
72 Charger 440
74 Datsun P.U.
73 Celica ST
74 Charger
73 Westfalia
74 Corolla 1200
73 Scamp 340
73 Ford F100
73 Corolla Wagon

METRO Offers You
Current Gov't inspection, and an optional 100% power train warranty.

72 Datsun 1200
71 Skylark
71 Chevelle
74 GTO
73 Swinger
73 Gran Torino Wgn
73 Catalina
68 Olds 4-door
70 Corolla
72 Cougar XR7
73 Cutlass 'S'
74 Pinto Wagon
69 Malibu

METRO Offers You
100% FINANCING O.A.C.
For Your Buying Convenience

Remember at METRO
All Reasonable Offers Will Be Accepted!
OPEN 9-9
CALL NOW! 386-3516
Metro Toyota Ltd.
625 Finlayson.
Dealer Licence D3676

METRO TOYOTA

150 CARS FOR SALE

Parkdale FIAT SAAB

64 Impala 2 dr. Htp. V-8 Auto.
71 Austin America auto.
70 Fiat Spyder 850
73 Fiat 128 2 dr., radio
68 Toyota Corolla Wagon
69 Toyota 1900 4 dr. auto.
71 Cortina Gt
70 Plymouth Wagon V-8 auto.
68 Cougar V-8 auto., p.s.
71 VW Westfalia, radio
72 VW Dorper, radio
74 Austin Marina 4 door
73 Astre GT Hatchback
72 Volvo 164 auto., p.s.p.b.
74 Fiat 128 SL, blue
74 Fiat 128 FL, blue
74 Fiat 128 SL, green
70 Cuda Convert. 383

PARKDALE MOTORS LTD.
2151 BLANSHARD
By the Arena
386-2277 D.L. 26177

VICTORIA DODGE CHRYSLER
ON YATES

HOURS
9-9 Monday-Friday
9-5 Saturdays

VICTORIA DODGE CHRYSLER
819 YATES
384-8174
Dealer Licence No. D-4916

B. MADSEN MOTORS LTD.

70 CHEVELLE 2-dr. hardtop, 350 V-8, auto., radio, tape deck. New black exterior, chrome wheels, bucket seats and console. This GM intermediate is in excellent condition. Asking only $2695

74 ASTRE Hatchback, 4-cyl., 4-speed, radio. Finished in light green with dark green interior. $2795

70 GMC Pickup, 6-cyl, 4-spd., heavy duty suspension, leaf rear springs. Ideal for camper. $2250

67 DODGE 1-Ton moving on duals. 6-cyl., 4-spd.. this local truck is in excellent condition. Ideal for local delivery service. $1825

75 CHEV NOVA Sedan, 6 cyl. auto., P.S., radio. A GM popular compact finished in tight blue with matching blue interior. $3950

OVER 25 CARS AND TRUCKS TO CHOOSE FROM. WE MAY HAVE WHAT YOU WANT.

2691 SOOKE RD. 478-5011
D.L. 1668

Strait MTR

70 Cougar $2995
70 Mustang $2895
60 Chrysler $1795
69 GTO $2895
68 Chrysler $1295
68 Barracuda $2395
67 Dodge $ 850
66 Chev Impala $ 595
66 Olds Conv't $2195
66 Cortina $ 500

STRAIT MOTORS LTD. D-3417
1513 QUADRA AT PANDORA
384-8191

72 DATSUN 240Z. BEAUTIFUL condition, new paint job, new Konis, new exhaust, Michelins. Best offer. 592-9651.

63 BUICK LESABRE, POWER steering, power brakes, tested, good shape, clean. $400.00 or nearest. 384-9568.

ONE OF A KIND
57 Chev, mint condition, new paint, custom leather, wide tires, mags. First $1600 takes. 478-7044.

MUST SELL
72 Vauxhall, low mileage, good condition, $1,400 or nearest offer. 595-4855.

1973 ASTRE HATCHBACK, AUTOmatic, radio, 4 new tires. 16,000 miles. Nearest offer on $2300. 652-2405.

65 DODGE POLARA 880, 318 CU., low mileage. Inspected to Nov. 76, power steering and brakes, radio, four door, $550. 383-8197.

1972 MAZDA R100, RADIO, TACH. 29 mpg., radials, roof rack, excellent condition, $1,800. Call Rick at 387-3659 or 384-3125.

1974 COUGAR RED ON BLACK 18,000 miles, must be sold, will accept trade or cash to $4,750. 385-3120 after 5.

71 FAST BACK VW, BLUE WITH black interior, good condition Cheap, $2,250. Must sell 382-9235. Call after 4 p.m.

1973 FORD WAGON DELUXE, Squire, many extras. Low premium mileage. 477-4685.

'69 CHEV, $1,600 OR BEST offer. 4 brand new tires. 383-0410 between 5-6 p.m.

1964 VW GAS HEATER, NEW brakes, snow tires, $600.00. 477-3725.

'62 VAUXHALL, REBUILT RUNning gear, whole or parts. Offers. 592-0872.

1970 ENVOY SPECIAL AUTOmatic, low mileage, $675 or best offer, 477-3860.

1962 VALIANT SLANT SIX AUTOmatic, tested, immaculate condition, only $695. 384-5827.

ONE '65 VAUXHALL RUNS well with new motor, one '66 Epic for parts, offers. 477-9282.

1965 AUSTIN 1100, EXCELLENT transportation, $625 or best offer. 479-1834.

'67 GTA MUSTANG FASTBACK, 390, boots, mags, must sell, offers, 478-1208 after 6 p.m. weekdays.

1972 BUICK SKYLARK, AUTOmatic transmission good condition. 24,000 miles. 595-5491.

'72 MUSTANG. MUST SELL. Good condition. Asking $3800 or best offer. 382-2404.

'57 CHEVY, NEEDS WORK. Phone after 6. 383-8058.

68 EPIC, STANDARD 4-SPEED. Best offer. 598-1763.

151 SPORT, IMPORT CARS

IMMACULATE 911F
1969 Porche Targa
50,000 California miles. AM-FM, 5 speed, mags, Cibie's, tinted glass, leather, d'works. 112-926-3394.

1968 ROVER TC 2000 REBUILT motor, new trans. and paint, many more new parts, $2,100. Phone between 5 and 7, 592-2910.

'65 MERCEDES BENZ, GOOD condition, requires carb. tune. Offers around $1,400. 385-7018, 421 Campbell.

OK KORRALL CAR SALES
Used Sports Cars wanted. Any condition. 10-6. 382-9101.

1974 CORVETTE PANEL TOP, leather, mags. $8,000. Phone 595-6839.

WANTED: TRIUMPH GT6+, good condition, or 1969 or later Austin America. 382-6994.

1971 TRIUMPH SPITFIRE, $1,295; 1972 Triumph Spitfire, $1595. 382-9101, OK Korrall. D.L.-5136.

1974 BMW 2002 TII, 16,000 MILES, sunroof, AM-FM stereo, $7,395. 382-6801.

1970 MORGAN PLUS 8 $9,000. Phone 112-753-6854, Nanaimo.

'73 DATSUN 240Z, 10,000 MILES. $4,950. 382-6302 before 6 p.m.

'75 CORVETTE, 383-5672.

151 TRUCKS and BUSES

Garden City Auto Sales LTD.

WE REALLY Come Through for YOU!

TRUCKS
75 FORD ¾ 4 spd.
75 CHEV ¾ Auto
74 CHEV ¾ Auto
74 FORD ¾ Auto with 9'6" camper
74 FORD ¾ 4x4
74 SPRINT 4 spd.
73 DODGE ½ Auto
73 FORD ¾ 4 spd.
73 VW Window Van
73 GMC ¾ Auto.
73 IHC ½ 4 spd.
72 MAZDA pickup
72 VW Window van
69 FORD ¾ Auto with 9'6" camper
69 GMC 1 ton 4 spd Flat deck, duals
68 FORD ½ 3 spd.
66 FORD ½ 3 spd
65 IHC ½ Auto
59 CHEV 1 ton 6 cyl. 4 spd.

No Reasonable Offer Refused

TRADE Up or Down
HAVE THE TRUCKS CHECKED BY OUR SERVICE DEPT.
While You Watch at Our Expense
2978 Douglas
382-9111
DLD 3790

JEEP CITY
VICTORIA'S NEW 4 WHEEL DRIVE CENTRE
HERE NOW! NEW '76 JEEPS
TRUCKS GALORE!
75 CHEV. ¾ TON (NEW)
74 FORD ½ TON
74 DATSUN PICKUP AND CANOPY
72 MAZDA PICKUP AND CANOPY
70 INTERNATIONAL ½ TON
ONE TURKEY!
70 INTERNATIONAL ½-TON PICKUP $1799
Reg Midgley's JEEP CITY
3342 OAK ST.
Near Town and Country Shopping Centre
386-7571 Dlr. Lic. D4530

1974 GMC HALF TON, SHORT wide side box. Economical 6-cylinder 3-speed. Low mileage, new radials, excellent conditon. $3595 or best offer. 478-9208.

1970 DODGE HEAVY DUTY ¾ ton, good mechanical condition. Radio, great workhorse, must sell, open to offers, $1850. 386-0751, Rick Kallstrom, 595-5171 message.

1975 GMC "JIMMY" HIGH SIERra, 4x4, 5600 miles, perfect shape. Call Andy or Don 592-2471. Saunders and Hitchman Sales, DL No. 1562.

'65 CJ5 JEEP, V8 CHEV, CHEV tilt steering, buckets, overdrive, looks and runs good. $2,100 or offer. 478-7301.

1973 Chev. 4-wheel drive pickup, V-8, 4 speed, $4295.
VICTORIA 4-WHEEL DRIVE
597 Hillside at Rock Bay D-2295

LEN BARKLEY INTERNATIONAL LTD.
New and Used Trucks
517 Herald Street 388-5508

1975 FORD ¾-TON V-8 FOUR speed, power brakes, radio, $4800, 592-3540.

'74 JEEP, V-8 POWER STEERing, power brakes 18,000 miles, snows, 385-4035.

VAN LOVERS. 1974 GMC VANdura. Carpeting, fridge, cupboards, like new. $4500. 652-5635.

1973 TOYOTA LANDCRUISER, heavy duty, extras, $4,500. 478-0795 after 5.

73 3 TON FORD V8, 5-SPEED, 16 flat deck D-2935, 748-8760, Munro Motors, Duncan.

154 TRUCKS and BUSES

ENSIGN
Dodge TRUCKS
AND RECREATION VEHICLE CENTRE

QUADRA AT CALEDONIA

1976 DODGE TRUCKS NOW ON DISPLAY

Pick-Ups
Club Cabs
Cab-Chassis
Tradesman Vans
Maxi-Vans
Sportsman
Wagons

Your choice of Engines, Transmissions, Color and other Factory Options. For IMMEDIATE DELIVERY

CLEARANCE PRICES ON ALL 1975 MODELS

QUALITY USED TRUCKS

74 DODGE
Tradesman Vans, slant 6, auto., power steering.

74 DODGE
¾ Ton Pick-up, V-8, 4 speed, power steering, power brakes.

74 DODGE
¾ ton club cab. V-8, power steering and brakes, automatic, radio, canopy.

73 GMC
Suburban, V-8, power steering and brakes, radio.

72 JEEP
Wagoneer, 4-wheel drive, V-8, automatic, power steering and brakes, radio.

72 CHEV
¾ ton. V-8, 4-speed.

68 CHEV
Automatis, 6 cylinder.

SEE THE TRUCK SPECIALISTS AT
ENSIGN
DODGE TRUCK CENTRE
QUADRA at CALEDONIA
386-2411
Ask for Truck Sales
Dealer Licence Number D-3672

'69 GMC ½ TON PICKUP WITH factory re-built 250 motor, not yet installed. $2000. 592-3076.

'61 CHEV PICK-UP, 3,000 MILES on rebuilt motor., $375 or offers. 383-7024.

1974 FORD ¾-TON RANGER, 4X4 loaded. Offers. 478-7576 after 5 p.m.

'65 CHEV VAN, FAIR CONDITion. Asking $650, or best offer, 658-5809.

'75 DODGE CLUB CAB
Like new. Offers. 384-2439, after 6.

'72 FARGO ¾TON, AUTOMATIC, P.B., radio, $2,500, as is. 383-6686.

'72 MAZDA PICK-UP, TESTED, good condition. $1850. 477-6838.

1973 ECONOLINE 6 CYLINDER, standard, ½-ton, $3200. 746-5064.

'69 FORD CREW-CAB, V8 AUTOmatic, 8 Ft. box, $2600. 656-4387.

68 FORD ½ TON, RUNS GOOD. 382-7568.

1965 GMC PANEL, RUNNING condition, $300. 382-0194.

154 TRUCKS and BUSES

You Can Expect A Great Deal From . . .

Cornell CHEV/OLDS Cadillac CHEVROLET TRUCKS Sales/Service 385-5777

OPEN 'TIL 9 P.M.

BRAND NEW 1976 CHEVY TRUCKS

STOCK NO. 3426
76 CHEV ½-ton pickup, automatic, power brakes, heavy duty springs and shocks, gauges, underseal.
OUT PRICE $4785

STOCK NO. 3724
76 CHEV Van 6 cyl. automatic, westcoast mirrors, underseal, body glass, gauges.
OUT PRICE $4885

USED
"Your Reasonable Offer Accepted"
ALL TRUCKS TESTED

75 CHEV ½-ton, 6, std. Radio 04195
74 BLAZER V-8 4-speed, P.S., P.B. Radio $4695
71 DATSUN P.U. and Camper Top, 4-spd., radio $2195
75 BRONCO V-8, auto. P.S., P.B., radio, mags. $7495
74 GMC Jimmy 350 V-8, auto. P.S., P.B., radio, 4-wheel drive $5295
72 DODGE ½-ton P.U., V-8, auto, radio $2995
69 CHEV ½-ton pickup, V-8, auto, radio $2195

ALL TRUCKS WINTERIZED

CORNELL
CHEV-OLDS LTD.
3050 Douglas—385-5777
Dealer Licence D-3162

'74 DODGE VAN, 6 AUTO. AM-FM, 8-track sound system, swivel seats, shag carpeting, double bed, cupboards, $4300 or best offer. 595-5301.

FOR SALE: 1975 DODGE MAXIvan or swap for smaller truck. 479-1220.

'56 INTERNATIONAL, good shape. 478-1261.

1972 VW VAN, PARTLY CAMperized. Must sell. 383-8107.

158 TIRES

SNOW TIRES
We have all Sizes in 4 ply, Belted, and Radials in STOCK NOW!!
at
D & D TIRE
1620 Blanshard
382-7283

SNOW TIRES FOR SALE, TWO Good Year Polyglass A70-13 and two G78-14, plus rims, 652-2243 after 6 p.m.

TWO F-78—14 WIDE TRACK belted white walls, two F-78—14 Black wall snow tires, 477-1556 after 6 p.m.

PAIR OF STUDDED SNOW tires for sacrifice price. Size 6.00-12. Excellent condition. 385-7581.

FOUR VOLKSWAGEN SNOW tires, 15" with chains, $55, 478-9947 after 6 p.m.

2 750X16 8-PLY TIRES, ONE new tube, one 16" Ford split rim. 477-2748.

2—6.50X13 RETREAD SNOW tires with wheels to fit '73 Datsun 510 station wagon. 595-3007.

SNOW TIRES. MOUNTED FOR Chevy II and Valiant, $45 per pair. 383-9298. 478-9706.

TWO F78X14 STUDDED SNOW tires, 4-hole wheel, nearly new condition, $40, 656-5846.

TWO 1.65X13 RADIAL SNOW tires, studded, $75; two E78x14 snow tires, $30. 386-3871 after 5.

2 SNOW TIRES AND 2 SUMMER tires on Plymouth rims, $85. 658-5226.

WANTED: 2 G OR H78X14 STUDded snows on Chev. rims. 382-2601.

PAIR 6.00X13 STUDDED TIRES, $30. Used one season. 598-6237.

1 SNOW TIRE, G78X14 WITH rim, Plymouth. 384-1486.

TWO G78-14 SNOW TIRES, $30 478-8791.

4 U.S. MAGS, 14X7, TWO CANAdian mags, 14x7. 656-2166.

FOR SALE: TORQUE 60'S, CHROmies. Asking $120. 642-5655.

2 STUDDED SNOW TIRES LIKE new, 775x15. $40. 386-9600.

ONE PAIR GR70-14 FIRESTONE V1 radials. $50, 479-2136.

PAIR RADIAL SNOWIES — ER70-14, 30 miles, $70. 598-4315.

160 PARTS, ACCESORIES

55 CHEVY HOOD WITH HINGES, 63 Pontiac frontend, chrome and body parts. 478-3055. after 6.

VOLVO B18 122S PARTS, FULL race engine, rebuilt transmission, new clutch, other parts. 477-8529.

VOLVO 122S B16 FOR PARTS, 642-3418.

1966 CHEV BEL AIRE 283 AUTOmatic for parts. 384-3205.

NFU MOTOR WANTED, RUNning or not. 598-3525.

JEEP PARTS, V-6 MOTORS, transmissions. 477-1784.

MOBILE TELEPHONE, ONE year old. Call George. 652-1581.

160 PARTS, ACCESSORIES

BLACKY'S AUTO WRECKING
2 high comp. 351's, 302, FD 250 6 cyl., Chev 350, 318 Dodge, 74 VW van 1800, 73 VW van 1700, Fiat 128's, rebuilt and used VW motors, bucket seats, good selection of used parts. Phone Duncan 748-8421.

OPEN NOW
Come and see Victoria's largest stock of HI performance auto accessories and parts.
Mon.-Fri. 9-9, Sat. til 5
D. G. AUTO
3244 Douglas 382-4012

CAR RADIO
from $29.95. Custom installation, available for most makes.
B.C. SOUND & RADIO SERVICE
931 FORT 383-4731

VW ENGINES
NEW AND USED
VW PARTS
NORTHWEST GERMAN AUTO LTD.
383-4021

PARKDALE MOTORS
FIAT Parts — Accessories and Service
386-2277
FIAT — SAAB

'67 CAMARO PARTS, QUARTER panels and roof, 4:11 posi-trac, back window and gas tank, Chevy 3 duce manifold and carbs with linkage, 327 complete block, $200. 386-2617.

RADIATOR REPAIRS, FAST TOP quality repairs at Maurice's Auto Body, 427 Beta St., phone 386-3381. Located behind the Burnside Pay and Save Gas Station.

VOLKSWAGEN
Motor-Clutch-Brakes
New-Used-Rebuilt
BEETLE AUTO PARTS
307 Ellice St 386-9119

HEAVY DUTY 4 SPEED CORvette transmission and engine for sale, 1949, auto 427, offers. After 5 p.m., 385-2508.

USED VW PARTS
From Beetles to Bus, call us
B.C. AUTO WRECKING
652-1181

1 SET NEW 327, PLUS 30, 12:1 aluminum racing pistons, rings, new crank and rods, DRGS also for same, offers. 382-5818.

STILL IN THE BOX, 2 14x7, 2 15x10 Indy Slotted Mags for Chev. Offers. Days 386-2155. After 6 383-2505. Ask for Bob.

WANTED PARTS FOR 64 Dodge, 2 door hardtop. Must be in good shape. Phone Ken 384-3955.

'65 COMET CALIENTE, NO motor parts or whole. $175. 385-8367, 382-9101.

350 CHEV MOTOR, 340 DODGE motor. Both rebuilt. 479-2157.

162 AUTO REPAIRS, SERVICE and TOWING

OUR SPECIALTY
FOREIGN CAR REPAIRS
All makes including Renault, Citreon, Peugeot, all sports and performance cars. For a free estimate phone
PIERRE PERRERA
(formerly European Car Centre)
at HONDA CAR CENTRE
909 Yates St. Phone 386-6707

METRIC SHOP
European car repairs specializing B.M.W., Mercedes, V.W. Call Peter 384-8094.

VICTORIA WEST MOTOR WORKS
Engine rebuilding specialists
383-2734 or 383-1905.

SCRAP CARS HAULED.
478-9571.

164 AUTO BODY WORK AND PAINTING

WE CAN PAINT YOUR CAR $89.95
385-6433 Evenings 479-9217
Miracle Auto Painting

EUROPEAN QUALITY AT REAsonable rates, free estimates. A. P. 477-0567.

166 CARS and TRUCKS WANTED

$$WE BUY$$
—CARS
—TRUCKS
—MOTOR HOMES
—MOTORCYCLES
We Trade Down
FAST CASH
DePape Motors Ltd.
760 Johnson 384-8035

TOP DOLLAR
For your car or truck.
PETER POLLEN
FORD SALES LTD.
384-1144
1060 Yates Street

CARS WANTED FOR CASH
Trade up or down. We pay off liens.
GEM MOTORS SALES LTD.
480 Esquimalt Road 382-7195

CASH
We will buy your car for cash. G.C.M. Motors Ltd., 780 Goldstream Ave., 478-3242. D-7197.

SHELBOURNE AUTO MART LTD.
1640 Cedar Hill Rd. 477-9166
We Buy Cars. Instant Cash.

VICTORIA AUTO BROKERS
1805 Blanshard 386-7707
TOP DOLLAR FOR YOUR CAR

WANTED: SMALL TRUCK 1972-1973 Datsun or Toyota. Low mileage. 598-1466, 642-3333.

OK KORRALL CAR SALES
Used Sports Cars wanted. Any condition. 10-6, 382-9101.

CASH FOR YOUR OLD VOLKSwagen, running or not, 658-5501.

93 CAMPERS, TRAILERS and MOTOR HOMES

DOMINION MOTORS
1975 - 11 FT. WEEKENDER
Toilet, shower, furnace, large fridge, double sinks, blower fan 60" top bed.
WAS $4,995 Now $4,595

Several Other New '75 Campers In Stock at REDUCED PRICES

Galaxie Canopies
For DOMESTIC and IMPORT TRUCKS
From $365 and up

PARTS, ACCESSORIES! REPAIRS
HOURS OPEN
MON. to SAT. 8 A.M. to 5 P.M.
We specialize in I.C.B.C. Autoplan
Campers and Trailers
1703 BLANSHARD ST.
(across from Hudson's Bay parking Lot) Victoria, B.C. 385-5012
Dealer Licence Number D-5536

1966 FORD ECONOLINE camper van, completely equipped, excellent condition, 20-plus miles per gallon, $2500. 382-3801.

MUST BE SEEN, 1964 HOLIDAY trailer, 15' long. Sink, ice box, stove, portable heater, sleeps four. Asking $1,200. 385-2373.

BOAT LOADERS FOR CAMPERS, mini homes and trailers installed. 478-3796.

21' SELF CONTAINED VAN guard, $2,500. 592-3058.

HOME-MADE CANOPY FOR 8 box. Best offer. 479-5924.

168 CAMPERS, TRAILERS and MOTOR HOMES

Coastlines
DECEMBER
No Trade
"SPECIALS"

'PROWLERS'

	SAVE
1-1975 20 ft. with all goodies	$441.00
1-1975 20 ft. super unit	$500.00
1-1976 23 ft. sleeps 8	$511.00
1-1975 24 ft. INTRUDER ONE OF A KIND	$650.62
1-1976 17 ft. Self Contained	$505.00

Similar Savings On All Other
-KUSTOM KOACHS
-TRAVELAIRES
-RUSTLERS
-TRILLIUMS
and
JAMBOREE
Mini-Motor Homes
AT
COASTLINE
TRAILER CENTRE
1621 Island Hwy. 478-0933
(Just Past 6 Mile House)
OPEN Mon. to Sat.
10 a.m. to 5 p.m.
Dealer Lic. No. D-4196

VICTORIA R.V. CENTRE
1080 GOLDSTREAM
478-8377
Up-Island Customers
Call Zenith 2438
DL 26205
END-YEAR CLEARANCE
on all '75 models in stock
BE THE FIRST TO
BEAT INFLATION
Winterize your units at $39.95 including Anti Freeze.
See Our Big Selection Of Good Used
MOTOR HOMES
TRAILERS
CAMPERS — TENT TRAILERS
VICTORIA R.V. CENTRE
OPEN 7 DAYS A WEEK
We Service What We Sell

RENT
A Motor Home
Book now for your holiday from "Comfort Motor Holiday" phone 477-0752 or 658-8746.

RENT
22 FT. MINI-MOTORHOME. Fully self-contained including air conditioning, $200 per week plus 5c a mile. For further information call BILL CARTER CARS and Rentals 385-1716.

RENT
MOTORHOME
$100 per week + 10c mi
BOOK NOW
S. J. PEDEN 386-3464

OKANAGAN
Campers — Trailers — Canopies
REPAIRS
Parts — Van Accessories
Storage — Consignment Sales
Phone 384-0213 Anytime
LOGAN'S RV SERVICE CENTRE
650 Burnside Rd. E. near Douglas

OOGWOOD TRAILER SALES
PARTS—PROPANE
RENTALS
RANDELL TRAILERS AND CAMPERS 478-6841
2630 Deville Road
Dealer Licence D-1789
Highway 1 at Millstream Rd.

MOVING — 1975 VENDURA Camper Van. V-8 Power steering, power brakes, chrome bumpers and wheel cover. Spare tires. No pollution control. Propane fridge, stove, furnace. Custom made seat covers and drapes. Call after 6 p.m. 382-8061.

WINNEBAGO CAPS
From ONLY $369
CORNEL CHEV. OLDS LTD.
3050 Douglas 385-5777
D-3162

1975 CHEVY VAN CAMPER fully equipped, approximately 3,000 miles, 10-ply tires, excellent condition. Must sell. Phone 595-7035.

1973 VANGUARD 8½ FT. CAMPER. Fridge, stove, heater, bathroom, plus jacks. Sleeps 6. New $2300 or trade for what have you. 383-2993.

8'6" SECURITY CAB OVER camper, pressurized water, 3-burner stove, ice box, furnace, and camper jacks; very clean and bright. 479-5837.

MUST SELL
Volks van, excellent condition, fully camperized, reasonable offers: 384-5118 after 5 p.m.

22 FT. SCAMPER TRAILER, AS new, fully self contained. $4500. 112-723-9609.

1966 15' ALOHA TRAILER, stove, fridge, sleeps six, $1400 or best offer. 598-7543.

WANTED TO RENT 18-20', SELF-contained travel trailer for week of Dec. 22. Phone after 6, 642-3444.

1974 GMC ¾ '75 8'9" SECURITY camper with fully equipped. Must be seen. 595-8679.

FOR SALE: CUSTOM BUILT 14' camper for a 1-ton truck. Phone 743-2663 or 743-9335.

19' TRAVEL TRAILER, COMpletely self-contained including shower. $1985. 598-1850 evenings.

168 CAMPERS, TRAILERS and MOTOR HOMES

S. J. PEDEN
LTD.
VANGUARD
SUPER SAVERS

'76 VANGUARD 8' Camper. This lightweight unit is selling at the '75 PRICE of $2085. YOU SAVE $180.

76 VANGUARD 8'9" Camper. This roomy camper is selling at the '75 PRICE of $2415. YOU SAVE $320.

76 VANGUARD 21', 5th wheel trailer. This luxurious trailer is selling at the '75 PRICE of $7795. YOU SAVE $955.

PARTS AND ACCESSORIES
If you're building a camper, trailer, or boat, or converting a van or just modifying what you have, be sure to see our large assortment of SINKS, FRIDGES, ICE BOXES, ROOF VENTS, WINDOWS, SPRUCE FRAMING, PANELLING, TOILETS, LIGHT FIXTURES, HEATERS, WATER TANKS, TABLE LEGS, and man more other useful items.

RENTALS—VAN TOPS
PARTS AND ACCESSORIES
S. J. PEDEN
LTD.
2855 Quesnel St.
386-3464
DLR. D-1040

FENNELL'S
Parts—Propane—Repairs
10 colours of Profiled Aluminum SPORTSMAN and THUNDERBIRD CANOPIES
Mini Motor Home For Rent
TRAILER SUPPLIES
6459 Pat Bay Hwy. 652-2511
OPEN 7 DAYS A WEEK

CLASS A MOTOR HOME SPECials. 19' Fleury, steel frame, solid insulation, $14,950; 25' Itasca, $20,500. Jackson's 974 Goldstream, D-1014.

AIRSTREAM 27' DELUXE model, air conditioned, $7,900. Phone 652-3557.

169 MOBILE HOMES AND PARKS

Robinhood
SALES AND SERVICE
IF YOUR RENT HAS INCREASED, CONSIDER THIS—
A PURCHASE PLAN THAT COULD BE LESS PER MONTH THAN YOUR PRESENT RENT.
THE Following Exclusive listings are all set up ready to move into, within 25 miles D.T. Victoria.

10x45 2 BR. Scotia. Pedder Bay area. Must be seen. For only $7900. L 3006.

12x56 El Monte, 2-Br. partially furnished. Adult park in Langford area. $16,600. L3009.

12x60 2 BR. Fleetwood, new carpet and furniture throughout. This deluxe unit, with raised LR floor, $16,900, in family park. L-3005.

12 x56 2 BR., furnished, fireplace, dryer, all for only $10,500. 30 minutes from Victoria. L-2204.

ALL financing arranged with your down payment as low as $100 on approved credit.

SPACES AVAILABLE FOR NEW HOMES PURCHASED
FRANCHISE DEALER FOR BRITANNY—HOMCO—MANCO
2714 SOOKE RD.
Call Today
478-9912
478-9517, 478-9518
D.L. 3091

TRIANGLE HOMES LTD.
Bendix Home Systems Ltd.
Pyramid
Manco Home Systems Ltd.
2435 Trans. Can. Hwy.
478-1774 D.L. 25171
Mon. - Fri. 9 - 6 p.m.
Evenings by appointment
Sat. 9 - 5. Closed Sundays

BOB'S
MOBILE HOMES LTD.
25 Crease 386-3623
DL 1911
MOBILE HOMES — TRAVEL TRAILERS
MOTOR HOMES — CAMPERS
PARTS
20x60 DOUBLE WIDE plus many extras — Lovely location $29,500
SET UP IN CHOICE LOCATION 12x68 2 bedroom $21,500
1350 sq. ft. of lovely double home. Set up in choice location $28,500
ROOF SEAL HEAT TAPE
386-3623 382-5647

GOLDSTREAM MOBILE HOMES LTD.
PARAMOUNT PREMIER
MONARCH AND PARKWOOD
Modern park space available with all purchases
2994 Jacklin
478-1751 478-8391
Dealer Licence No. MCD 26091
OPEN TO 5:30

1975 MOBILE HOME 12X64, 3 bedrooms, furnished, washer and dryer. Set up in a Nanaimo Park. Asking $13,500. 753-5153.

RENT OR SELL, 5TH WHEEL 27', like new, setup in adult park. Also 2 Br. mobile home for sale. Jackson's, 974 Goldstream, D-1014.

BEFORE YOU BUY, TRY OUR prices. Wagon Train Homes. 2524 Douglas 386-3291, 974 Goldstream Ave. 478-7333.

DOUBLE WIDE IN VICTORIA, must be sold. $22,000. landscaped, porch, carport, etc. 478-0034.

169 MOBILE HOMES AND PARKS

Happy Valley
HOMES LTD.
D.L. 26010
FAMILY AND ADULT SPACES AVAILABLE FOR ALL PURCHASES IN NEW PARK

LUXURY HOME — 1440 Sq. ft. — spacious family room with patio door and fireplace — tastefully decorated in Pecan Colonial furniture, W-W carpet in living room, dining room, family room, hall and master bedroom — deluxe electric range, frost free fridge, built-in dishwasher — custom house style exterior siding with duroid shingle roof. F.P. $36,900.00

1152 sq. ft. 3 bedrooms, double wide, oak cabinet doors, frost-free fridge, elec. range, double insulated floors, 3 patio doors, custom house-style exterior, duroid roof, situated in adult section of new deluxe park with a panoramic ocean view. Unfurnished. F.P. $25,600.

864 sq. ft. — 3-bedroom double wide — custom house style exterior siding, duroid shingle roof, electric range, frost free fridge, patio door off kitchen — UNFURNISHED. F.P. $19,900.00.

"Select your interior decor to suit your own taste"
NEW AND USED HOMES READY FOR IMMEDIATE OCCUPANCY

74 NEONEX 12x60 2-bedroom, for those newly retired folk with a desire for the easy life. Real luxury at $14,900.

74 MODULINE 12x68 3-bedroom. Large 8x24 addition. Beautiful location, for the young family. $16,900.

74 MODULINE 24x40 3-bedroom. Rare find indeed! On cul de sac in Victoria's newest and most modern park. Lots of room for your garden. $21,900.

75 MODULINE 12x60 2-bedroom. Must sell now! Ideal starter for those who want to kick the rent habit. Move in today for $16,900.

75 NEONEX 12x64 3-bedroom luxury at its best. Fully furnished and located in park on beach front. Must be seen. $21,800.

2681 SOOKE RD.
478-8303
MEMBER
DEALERS' ASSOCIATION
WESTERN MOBILE HOME
DL 26010

Before You Buy
TRY OUR PRICES
EVERY DAY IS OPEN HOUSE at HIDDEN VALLEY with at least 10 names on display. Phone 386-3291, 2524 Douglas, for details and viewing. McD-26186.
WAGON TRAIN HOMES LTD.

12X60 PARAMOUNT MOBILE home, 2 br., in quiet adult park near bus, stores etc. Jackson's, 97 Goldstream, D-1014.

12X52, 2 BDRM, FURNISHED, W sundeck $14,000 in Fine Victoria park. 479-5745.

13' "BOLER" HOUSE TRAILER, like new, $2,100. 383-9007.

1962 8'X48' TRAILER, GOOD CONdition, $4,000. 479-2065 after 4.

175 HOTELS

SPECIAL WINTER RATES weekly and monthly. The Dominion Hotel, 384-4136.

181 TOURIST ACCOMMODATION

ROOM TO RENT, ALL FURnished with stove, fridge and TV. Man only. By the week. 383-3054 after 5.

185 CONVALESCENT AND REST HOMES

LOVELY PRIVATE ROOM, NO stairs, nutritious food, for elderly individual in a friendly home. Phone 384-2002.

CHARMING ACCOMMODATION, ladies, no stairs, nutritious meals, kindly attention. 384-0693.

LOVELY SEMI-PRIVATE ROOM available now—ground floor. Medana Guest Home. 385-5533.

190 ROOM AND BOARD

OAK BAY GUEST HOUSE
1052 Newport Ave. Located amid beautiful garden, near bus stop golf course, marin aand post office. Single room with private bath. 598-4330, 10 a.m.-6 p.m.

191 ROOM AND BOARD WANTED

TWO RESPONSIBLE YOUNG women will assist with home chores in exchange for room and board. Please reply Victoria Press Box 25.

193 ROOMS TO RENT

HALF BLOCK FROM MAYFAIR Shopping Centre, comfortable bachelor and double suites to rent. Cablevision, TV and furnished Sleepers from $5.25 a day. Kitchenette from $6.35 up. Minimum of 30 days. Doric Motel. 386-2481.

FEMALE ONLY, PRIVATE room, use of cooking facilities complete freedom of home, horses, possible employment for attractive young female. 658-5832.

QUIET SLEEPING ROOM, NEAR Craigdarroch Castle. Available immediately. $95. 595-7913, after 4 p.m.

SHARED ACCOMMODATION IN 3 bedroom house, Mayfair area. Prefer man, child and pet welcome. $118. 384-0163.

FREE BOARD FOR INDIVIDUAL willing to help with house work. Large furnished room. 384-2002.

CLEAN, FURNISHED ROOM, kitchen facilities, working men, Jubilee area. 592-6615.

LARGE BRIGHT FURNISHED room for rent in Marigold District. 479-8475.

CLEAN, FURNISHED ROOM, stove, fridge, etc. Close to downtown. 315 Vancouver St.

ROOM TO RENT. $80
385-6279

194 ROOMS WANTED

STUDENT REQUIRES SHARED accommodation or housekeeping room, Jan. 1, $110. 383-3238, evenings.

197 HOUSEKEEPING TO RENT

SECOND FLOOR ROOM, GAS range and fridge. Suit elderly lady, close to town. $85 per month. 385-8413.

FURNISHED ROOM FOR WORKing female or student. Includes utilities. Immediate. $100.00 383-1000.

FERNWOOD — 2-ROOM FURnished suite, sleeping accommodation. Gentleman only. Access to stove. 595-6306 after 4.

$80 PER MONTH, LOVELY ground floor room, for mature lady. Central. 479-4353.

SIDNEY - WARM, COMFORTable, immediate occupancy, many extras. 652-3589.

ALL FOUND, WARM, SEAVIEW, park, Fairfield. Gentleman preferred. 382-0541.

BRIGHT BEDROOM CLOSE TO town, utilities included, no pets. 2319 Wark St. $95. 382-5521.

LARGE BRIGHT ROOM, SHARE kitchen and bath, $155. 598-6541.

199 HOUSEKEEPING ROOMS WANTED

WIDOW, 50S, WISHES HOUSEkeeping room in home, with adult in exchange for light work, Victoria Press Box 14.

200 APARTMENTS TO RENT UNFURNISHED

Harbour Towers
Available now
1400 sq. ft.
2 Bedrooms from $350
Phone HARBOUR TOWERS
385-2405

YOU WILL CRY
If you miss this ground floor, 2 bedroom condominium. Large living room, kitchen, fridge, stove, drapes, etc. With large storage facility. Swirl pool and sauna. Close to Beacon Hill Park, water view at arms length. Corner of Dallas and Government. No children or pets. Rent $325 per month. Available immediately. Phone 383-1211 for further details and viewing. But hurry it won't last long.

DOWLER MANOR
2549 Dowler Place. Available Dec. 1-15, two bedrooms only, 976 sq. ft., from $275 to $290, not including heat or cable TV. New building with elevator, large balconies, very central to transportation shopping and city centre, controlled rent for five years. 382-1542 or 479-8812 weekdays. Weekends open for viewing 12-2:30 p.m. or phone 383-3351.

ADMIRALS AND ESQUIMALT
BRAND NEW
Two bedroom suites now renting November 1st occupancy, close to transportation. Sorry no pets. 385-7147.

SPACIOUS APARTMENT newly renovated, new wall-to-wall carpet, fireplace, view of Shawnigen Lake, large yard with fruit trees, ample room for garden. Needs mature responsible couple. No children, no pets. $275 per month. Shawnigan Lake 112-743-5607.

FAIRFIELD
Across from Beacon Hill Park, deluxe 2 bedroom, 1½ bathroom condominium, wall to wall carpets, underground parking. Lease available.
david burr ltd.
655 Fort St. 384-9335

LOVELY 2-BEDROOM SUITE Brand spanking New, with wall to wall throughout. Walk-in B.R. closet with en-suite plumbing. Top floor corner suite with delightful view. Close to centre of town. Underground parking. Adults only, no pets. Monthly rental $400. 477-6176.

2 BEDROOM NEW CONdominium, Top Floor University Park Terrace, corner McKenzie and Gordon Head Rd. Rent $350 per month. (including all appliances). Phone 477-0787 or 477-9675 after 5 p.m.

ONE LARGE TWO BEDROOM, kitchen, bathroom, dining room, living room. 2 private entrances, garage. In lower Fort Street area. $275 per month. Call J. Robertson 592-6665.

QUADRA AREA, LARGE ONE bedroom ground floor suite, wall-to-wall carpet, stove, fridge and fireplace, all utilities. Clean reliable working couple. $285. For interviews, 382-3264.

ELDON PLACE
Near Woodward's available Dec. 15, 1 bedroom, $180. Older adults only, no children or pets, all facilities. 386-0614.

BRAND NEW 5-BEDROOM. 3 bathrooms, large sitting room, large kitchen, large rumpus room, 12 fireplace, dining living area. $550 per mo. 384-5473.

TWO BEDROOM BASEMENT suite, new condition, washroom, fridge, stove. Hillside area on Belmont Street, $225. After 5 p.m., 595-0367.

DELUXE TWO-BEDROOM FROM 1st of January, seven appliances, close to park and sea. No children, pets or smoking, $390 per month. 595-3556.

BEDSITTING ROOM, KITCHEN and bath, $120 per month. Light, heat and water included. Quadra-Tattersal area. To view call 658-6817.

TWO — FOUR BEDROOMS, DINing room, large living room with fireplace, fridge and stove, utilities included. Children and pets o.k. $350. 479-4143.

ELDON PLACE
Available 1 Dec. 2-bedroom, $253, older adults only, no pets or children, all facilities. 386-0614.

DOWNTOWN NEAR CITY HALL, 735 Pandora, bachelor suite. Nice clean quiet place. Heat, hot water included. January 1st. Middle age or elderly preferred. 384-5459.

APARTMENT FOR RENT, QUIET couples preferred, near ocean front. 385-0215.

BACHELOR SUITE — $175 MONTH. Must rent Dec. 15. 382-1293.

200 APARTMENTS TO RENT UNFURNISHED

VACANCIES
$170—Bach. Sgle or cple. Fairfield
$175—1 Br. Esquimalt, view
$205—1 Br. Central. Sauna
$215—1 Br. Esquimalt. Sauna.
$175—1 Br. Langford.
$220—1 Br. Central, new
$215—1 Br. Central, ner.
$228—2 Br. Esq. Mature adults
$188—2 Br. Esq. Mature adults
$239—2 Br. Infant OK.
$213—2 Br. Fairfield, nice
$165—2 Br. Maried couple
$275—2 Br. 1 child, now
$230—2 Br. Adult couple
FEE
These are a few of our many vancancies
HOMEHUNTERS
OPEN 7 DAYS A WEEK
9 A.M. to 9 P.M.
1394 Hillside Avenue, 598-5101

CHATEAU VICTORIA
Victoria's DOWNTOWN HOTEL and APARTMENT complex. 1-bedroom apartments from $216 per month. Adult oriented building. 1 yr. Lease required. No pets, please. PLEASE PHONE 382-4221, 740 Burdett Ave.

AVAILABLE 2 BEDROOM TOWNhouse in James Bay. Cable, heat and water supplied, $275 per month. Adults only. 385-7442.

SIDNEY, 1-BEDROOM GROUND level suite, in waterfront home. Utilities supplied. No children or pets. $250 per mo. 656-2804.

LARGE ONE BEDROOM APARTment with garage, $188, near town, phone before 9 a.m. after 10:30 p.m. 595-7469.

FOUR-ROOM SELF-CONTAINED automatic heat, hot water, cablevision, two bedrooms, very moderate rent, 507 Simcoe. 383-5823.

BACHELOR SUITE — $130 PER month. Ideal for single young man. Phone 383-4673 between 5:30 and 6:30 p.m.

AVAILABLE JANUARY 3. Large two-bedroom suite, cable vision, city centre. Ideal for semi or retired folks, $209. 479-5126.

THREE DELUXE TWObedroom suites, one available December 15, and two on January 1st. 382-8090 after 5.

WANTED: GIRL TO SHARE house and expenses with same in Brentwood Bay area, 382-2105, after 5, 382-6314, ask for Marie.

AVAILABLE IMMEDIATELY, spacious 1-bedroom: fireplace, utilities, mature adults only, no children or pets, $235. Phone 595-3293.

UNFURNISHED APARTMENT for rent, $250 per month. 346 Battery St. 386-7051.

BACHELOR SUITE FOR RENT, available immediately. $95. 386-2562.

FOR RENT ONE BACHELOR, $165; close in location, phone 383-1042, after 5 p.m.

NICE ONE-BEDROOM SUITE, available now, Esquimalt, no pets, mature adults. 385-8592.

201 APARTMENTS TO RENT FURNISHED

BESIDE BEACON HILL PARK
Comfy studio suite in small well kept block completely furnished with TV, utensils, linen and weekly maid service. All inclusive at $235. 384-4362, 384-1007.

FOR LADY, JUBILEE AREA, steps to bus and stores, bed sitting room, kitchen, bath, modern furnished $120 monthly including all services, 592-3957.

FURNISHED BACHELOR AND one bedroom suites, some with cooking facilities utilities included, 384-5122.

SELF-CONTAINED BACHELOR suite, suit one person without pets, short walk to beach or downtown. 383-7576.

WANTED: YOUNG MAN TO share 2 bedroom duplex. Non smoker. Available immediately. 384-2717.

TWO BEDROOM UNIT AT 6 Mile Motel, 497 Island Highway $200 per month includes everything apply at Unit 3 Between 10-5.

DE LUXE ONE-BEDROOM SUITE Delightfully furnished. Immediate occupancy. The Royal Scot. 385-3543.

MODERN DOWNTOWN ACCOMmodation. Pool and sauna. Free parking. Reasonable rates. Queen Victoria Inn, 386-2812.

COMPLETELY FURNISHED suite, includes everything, heat and light, linens supplied, girls only $135. 595-5224.

1 BEDROOM, PRIVATE ENtrance, parking, all utilities included, $175. 1 quiet working person. No pets. 479-3256 after 5.

201 APARTMENTS TO RENT FURNISHED

Harbour Towers
Furnished Apartments
Outstanding View
Indoor Pool
Hotel Sesvice
Reasonable Rates
Phone HARBOUR TOWERS
385-2405

CRAIGFLOWER MOTEL
BEAUTIFUL GORGE WATER WAYS
Winter rates as low as $200 for bachelor units for 30 days. Includes cooking facilities, weekly maid snrvice, colored TV, easy parking, telephone service, (no charge), heat, light, Linen and towels supplied weekly. Laundromat on premises. Call 388-7861 the Family Motel with all the comforts of home.

DAILY
WEEKLY
MONTHLY
Adjacent to parliament buildings and inner harbor. Fully furnished one-bedroom suites, color TV, linens, dishes, all utilities. Use of saunas, pools, and coin laundry.
ROYAL SCOT INN
425 QUEBEC ST. 385-3543

MAPLE LEAF INN
150 Gorge Rd. East, phone 386-9901. Bedroom and kitchenette, stove, fridge, dishes, etc. Combination tub and shower, direct dial telephone, color cablevision, laundromat, sauna, parking. Utilities included, maid service with clean towels every second day. Telephone message service, cigarette, pop and ice. Rent by the month for $235 or $70 per week.

DE LUXE ACCOMMODATION. Furnished bachelor, 1 and 2 bedroom suites available from Sept. 15. Maid service, answering service, indoor heated pool, saunas, coffee shop, dining-room, laundry, colored cable TV. "No pets". Coachman Inn, 229 Gorge Rd. E. Phone 388 6611.

$325. SPACIOUS 1-BEDROOM, balcony, spectacular, 16th floor view of Inner harbour, 1 block to Parliament building, sauna, swirl, heated pool, includes heat, covered parking. Available Jan. 1. Mature persons. Sorry no pets, children. Phone 386-6588 to view.

BRENTWOOD INN
3 acres on waterfront in Brentwood Bay. Complete 2 room units with kitchen facilities. Cable TV. Everything Supplied. Marina, Restaurant, Salmon Fishing all year round. Reduced winter rates. 652-2912.

DE LUXE ACCOMMODATION. Furnished bachelor and 1 bedroom suites available from September 15. Colored TV, dining room, laundry, indoor pool, hydro pool, saunas, lounge, maid service, answering service. No pets. Canterbury Inn, 310 Gorge Rd. Phone 382-2151.

SCOTSMAN MOTEL
490 GORGE RD. E.
Deluxe accommodation, off-season rates, fully-furnished suites, kitchens, colour TV, free telephone service, linen and maid service weekly. 388-7358.

LARGE DELUXE APARTMENT like one bedroom and bachelor suites attractively furnished. Colored TV, telephone, dishwasher laundromat, sauna and swirl pool maid service, no pets. Penthouse Manor, 2930 Washington, 388-7818.

ROOMMATE TO SHARE 2-BEDroom apartment near downtown. 385-6208.

202 APARTMENT FURNITURE TO RENT

STANDARD FURNITURE
Three Rooms from $35 per month
Immediate Delivery
382-5111

MacDONALD'S FURNITURE
Three room group rentals. Call 383-1171, Broad at Pandora,

203 APARTMENTS WANTED

WANTED: 2-BEDROOM APT. for January, career women, near city centre preferred. References. Call 595-2776 after 6.

ONE WORKING GIRL WITH TWO house trained siamese cats, needs one bedroom apartment, Reasonable. Leave message at 383-1233.

MAN NEEDS ONE BEDROOM or bachelor apartment at moderate rate. Phone 592-7694 mornings before 10 a.m.

1-BEDROOM SUITE REQUIRED immediately by responsible working man. References available. 592-2387, after 5 p.m.

203 APARTMENTS WANTED

RESPONSIBLE WORKING COUple, no children or pets want 1-bedroom furnished or unfurnished apartment close to downtown. 383-4672 after 5.

YOUNG MATURE WORKING couple needs 1-bedroom suite. 598-2494.

QUIET RESPONSIBLE MAN with dog needs small apartment in Victoria area, references, 479-9252.

WANTED, BACHELOR SUITE for January 1st. 592-2481 days.

206 DUPLEXES TO RENT

NEW UPPER DUPLEX, WALL-to-wall carpets, electric heat, 2 bedrooms, large kitchen, fridge, stove, washer, dryer, hot water included. Carey Rd.-Glanford Ave. area. No pets. $325 a month. Available Jan. 1, 479-3454 weekdays after 5 p.m., weekends after p.m.

BRAND NEW 3 BEDROOM SIDE by side duplex in Langford available Dec. 1st. Electric heat, full basement, fridge and stove may be included. 479-6019, between 6-8 p.m.

2-BEDROOM DUPLEX, LARGE living room with fireplace, kitchen and bathroom. Small child accepted. No pets. Available now. $350 per month. 592-1961 after 7 p.m.

AVAILABLE JAN. 1 LOWER 2-bedroom duplex, Fairfield area. $325 per month. Heat and hydro included. 598-1727.

FORT ST. 2-BEDROOM UPPER duplex. Available immediately. Adults only. Sorry no pets. Rent $220. Please phone 598-8743.

NEW ONE-BEDROOM DUPLEX all utilities supplied. 383-0904 after 5.

LANGFORD — 1 BEDROOM side by side. 478-3575.

210 HOUSES TO RENT UNFURNISHED

C.N. Montague Co. Ltd. 384-9318
1028 BLANSHARD ST

Central Saanich — 3-bedroom nearly new split level home. Excellent condition. Ideal for family living. $385 per month. Call 384-9318 anytime.

Cute and cosy — 2-bedroom home, located close to shopping centre and schools. $380 per month. Call 384-9318 anytime.

THREE-BEDROOM TOWNHOUSE
In Simpson-Sears area. $400 per month. Available
NOW
References must be supplied. For appointment to view call
KNOWLES REALTY
Bill Knowles 384-8101

MORNINGSIDE WEST
LARCHWOOD AND LAVAL
3-bedroom townhouses available, Dec. 1st, featuring 2 bathrooms, full basement, automatic oil heater, w-to-w carpeting, drapes, fridge, range, washer and dryer. Fireplace. Rent $325. BYRON PRICE AND ASSOCIATES LTD., 385-2458.

LOVELY THREE BEDROOM home in beautiful Ardmore over looking Cole Bay. Hardwood floors, finished rec room and basement car port, 1 acre of land adjacent to two golf courses, no young children or house pets, $375 monthly 656-3136, or 656-3037.

SPACIOUS HOUSE, NEWLY REnovated, new wall-to-wall carpet, fireplace, view of Shawnigan Lake, large yard with fruit trees. Ample room for garden. Needs mature responsible couple. No children, no pets. $275, Shawnigan Lake 112-743-5607.

AVAILABLE IMMEDIATELY, 2-year home, 4-bedroom, wall to wall rug, fireplace, rec room, 1½ baths, sundeck, very close to schools and shopping centres. Colwood district. Kids and pets O.K. $410 per month. Room 408, 382-2151.

HOUSE FOR RENT
3017 Shelbourne, vacant 2-bedroom bungalow. Basement. $250 per month.
Gardner Realty Ltd., 385-7721

SHELBOURNE-CEDAR HILL area, 2-bedroom home, attached garage, fridge, stove, carpet, and fireplace. Available immediately. Rent $425 per month. Phone 479-5163 after 6 p.m.

MODERN 2½-BEDROOM, COMfortable, clean, quiet, full basement, fenced, fruit treed. Close to conveniences. Local references required. 477-8577.

SOOKE, 3-BEDROOM HOME, close to shopping centre, full basement with extra bedroom, large sundeck, carport and fireplace. Available Dec. 2, $340. 642-5718.

OLDFIELD RD. — IN COUNTRY setting, 7 room modern bungalow, in excellent condition, $425 per month. Apply The Royal Trust Co. 388-4311.

ONE BEDROOM COTTAGE. PAT Bay Highway, responsible married couple, no pets. References and Damage deposit, $140. Apply Victoria Press Box 17.

FOR RENT WITH OPTION TO buy, 3-bedroom basement older home in Fairfield. Vacant. $425 per month. Children welcome. 382-7975.

SPACIOUS 3-BEDROOM CONdominium, 2 baths, all appliances, drapes, wall-to-wall shag, children okay. Craigflower and Tillicum. $359. 383-4568.

RENOVATED 2-BEDROOM home, near Town and Country. Available Dec. 15th. 478-6458 evenings.

SPOTLESS 2-3 BEDROOM, BASEment. Quiet treed area, Langford. Family or 2 couples. $355-$375. 383-4348.

BRENTWOOD—2 BEDROOMS, washer, dryer, fridge, stove and drapes. Available January 1st, $300. 386-0711.

TOWNHOUSE — THREE BEDrooms, 1½ bathrooms, 4 appliances, Esquimalt. $350 Phone 477-4769.

GLEN LAKE AREA
3 Year old, 3 bedroom. Drapes and curtains included. No pets. References. $375 monthly. 478-7925.

2-BEDROOM, $280 PER MONTH. No pets or children. Available immediately. 595-8029 between 6-7 p.m.

OVELY NEW 3-BEDROOM, ull basement home with on suite, close to schools, no pets. $330 per mo. Possession Dec. 15. 478-0129.

ESQUIMALT — $370
Three bedroom, no basement renovated home, available Dec. 1st. Western Homes Ltd. 386-3498.

COUNTRY HOME WITH 5 ACRES of land for rent, call 658-8746 or 477-6971.

3-BEDROOM HOUSE ON 4 acres with separate rented suite. $300. At Cobblehill, 383-4568.

2½ BEDROOM HOUSE WITH large garden. $350 per mo. 595-0997.

SOOKE AREA, 40' HOUSE trailer on private lot, $165 per month, 112-646-2067.

GORDON HEAD, VACANT NOW. New home, 3-4 bedrooms. $450 per month. 477-5919 evenings.

GORDON HEAD 3 BEDROOM, stove and fridge, fireplace, hot water heat, $350. 385-9980.

211 HOUSES TO RENT FURNISHED

$375 MONTHLY, FULLY FURnished home overlooking sea for rent to mature couple until April. All utilities but phone included. References. Apply A. E. Haynes, 739 Fort St. 386-3271.

SEPARATED WOMAN 25 WITH 3 children would like to share large house with single or same. 642-5957.

WATERFRONT FURNISHED house, very quiet, available on Dec. 23rd to June 15th, Shawnigan Lake. Phone 743-2888.

212 HOUSES WANTED TO RENT

MOTHER WITH 3 CHLDREN and invalid parents, urgently need 4 bedroom house. Preferably in the Pandora, Cook and Hillside area. 386-9359.

WANTED TO RENT IMMEDIately, on 3-month lease basis, cash in advance, unfurnished house for family of 5, in Lakehill or Saanichton school area. 652-3656.

URGENT MOTHER AND 2 CHILdren need home immediately in McKenzie School area, please call 478-3686.

212 HOUSES WANTED TO RENT

RESPONSIBLE WORKING COUple with well trained dog and cat seek 1-2 bedroom house or cottage by Jan. 1. Approx. $250. Call after 6. 479-8710.

CHRISTIAN FAMILY OF 7 AND their mother need a home for January 1st or sooner. Moderate rent. 477-0491.

MATURE PROFESSIONAL COUple seek quiet 2-bedroom home, reasonable rent, can supply references. 479-8549.

1 OR 2 BEDROOMS, IN JAMES Bay (baby). 384-7241, 10 a.m.-5 pm.

3-BEDROOM HOUSE WANTED IN Lake Hill district. 479-1593 after 5 p.m.

215 HALLS, WAREHOUSES, STORES and OFFICES TO RENT

BRAND NEW
NOW LEASING
WAREHOUSE SPACE
CECELIA—3 blocks from Douglas at Mayfair, 6000 sq. ft. plus 600 office. Excellent distribution or retail centre. Will finish to suit. Available January '76.
DAVID ST.—Ideal for small jobber or distribution. Two 2300 sq. ft. units, will finish to suit. Available March '76
TYEE—6000 sq. ft. available in quality sales oriented complex. Excellent exposure and access. Can be divided. Available immediately.
NORTH PARK—Possible the last new warehouse space in this area. 10,000 sq. ft. Can be split. Excellent for furniture store or any retail outlet. Retail space at warehouse rates. Available early '76.
For further information contact:
JACK COLWELL
384-8124 595-1865
PEMBERTON HOLMES LTD.
1000 Government Street

OFFICE SPACE
WHITTOME BUILDING
CORNER FORT AND BLANSHARD
—NEW
—UP TO 13,700 SQ. FT.
—AIR CONDITIONED
—ELEVATOR
—INDIVIDUAL HEAT CONTROLS
You are urged to inspect this Prime Office Space, located 2 blocks from the Law Courts, on two of Victoria's Main Arterials. One block from Parkade, available in a few days.
WES HOBSON 388-4271
J. H. WHITTOME & CO. LTD.

BRAND NEW
OFFICE SPACE
DUNCAN—Two floors of well appointed retail and office space. Realistic rentals. Fully air conditioned. Only $4.50 sq. ft.
QUADRA—Downtown core. Maximum traffic. Excellent on site parking. 50000 sq. ft. available early '76.
HILLSIDE — Two 2300 sq. ft. stores. Any retail or office use. Excellent exposure. Ideal for real estate Co. Financial institution or local merchant. Available immediately.
For further information contact:
JACK COLWELL
384-8124 595-1865
PEMBERTON HOLMES LTD.
1000 Government Street

ESQUIMALT
"FASHION SQUARE"
Commercial space at street level now leasing. Offices or retail with approx. 11,000 sq. ft. available. Air conditioned. Nearing completion at 1315 Esquimalt Rd. (Corner of Admirals and Esquimalt Roads.)
BRENT D. EWING
BAYSHORE REALTY LTD.
1006 FORT ST.
388-6424

Park Pacific
PROFESSIONAL OFFICE SPACE available in new five-storey concrete, fully air conditioned and carpeted building on Quadra Street near McKenzie Avenue with abundant on-site parking. Architect-designed interior layout and decor provided.
Park Pacific Apartments Ltd.
388-5491

NEW OFFICE SPACE?
How about the Victoria Centre, a fully air-conditioned concrete prestige building available for lease for the first time. 4 floors, each 5,000 sq. ft. with areas starting from 350 sq. ft. Ground floor suitable for bank, retail, restaurant, etc. Masses of parking, carpet and elevator, within half-mile circle, access from both Douglas and Government Streets. Call Richard Talbot, Anglo Canadian Management, 817 Fort, 384-8071 or 388-6651.

WAREHOUSE FOR LEASE
836 Devonshire Rd., 1 year old, concrete block building, 9,000 sq. ft. can be divided into 4,000 and 5,000 sq. ft. sections, deck loading, 10 large overhead doors, two drive-in doors, 16' ceiling, warehouse office, lunchroom and washroom, special loading bays for 45' trailers, plenty of parking, compound fenced in for security. Plus 1700 sq. ft. of separate offices in same building available if required. Call 388-4741, eves. 477-6479.

WAREHOUSE SPACE
Modern high ceiling warehouse, 3,610 sq. ft. Block walls, concrete floor, sprinklered, parking, reasonable rates. Near Mayfair Shopping Centre. Available Jan. 1, 1976. 382-7265.

LUXURY PENTHOUSE OFFICES
—Available now.
—Partitioning completed
—1500 sq. ft. at $475 per month.
—Including hydro and parking.
—Available November 1st.
—1400 sq. ft.
PHONE HARBOUR TOWERS
385-2405

OFFICE — WAREHOUSE SPACE Lease — January '76 — approximately 9,000 sq. ft. — suitable retail - wholesale - warehouse. Enclosed parking — loading bay — units of approximately 4,500 sq. ft. considered.
P. R. BROWN AND SONS LTD.
742 Fort St.
—385-3435—

OFFICE SPACE
836 Devonshire Rd. up to 1700 sq. ft. electric heat, can be split into 2 or more sections with separate entrances. Concrete block bldg. 1 yr. old. $3.90 per sq. ft. per annum. Call 388-4741, eves. 477-6479.

MEDICAL OFFICE SPACE
Cook Medical Building, immediate occupancy.
P. G. JACKSON LTD.
535-1070 Douglas St.
388-9102

RETAIL SPACE—
IMMEDIATE POSSESSION
From 780 to 3,800 sq. ft. air-conditioned space

233 MORTGAGE LOANS and INSURANCE

OLYMPIC REALTY MORTGAGE NEWS

ITEM: STRATA TOWNHOUSE NOT ON SEWER CAN BE BUILT WITH DRAWS DURING CONSTRUCTION.

ITEM: INTERIM FINANCING AVAILABLE TO FREE YOU BANK CREDIT.

ITEM: LONG TERM COMMERCIAL APPLY NOW AND AVOID THE JANUARY RUSH. FLOATING RATE.

ITEM: COMMERCIAL SECOND A SPECIALTY.

CALL:
JOHN ADDICOTT
385-5741 477-8232

MORTGAGES

We have funds available for 1st and 2nd mortgages with flexible terms. Rates begin at 11¾%.

P. R. BROWN and Sons Ltd.
762 Fort St. 385-3435

Funds available immediately for 1st and 2nd mortgages. Contact:
david burr ltd.
655 FORT ST. 384-9333

234 MORTGAGES FOR SALE

SINCE 1887
Pemberton Holmes Ltd.
1000 Government St.

1st Mortgages Available For Investment
12-12¼%
1 yr.-5yr. term
$2,000 and up.
New homes and duplexes
Mtges. from 40% of value
For good quality mortgage investments call 384-8124.
RICHARD HOLMES or VINCENT HOLMES

INVESTORS
LUCRATIVE YET SECURE
YIELD AFTER EXPENSES 11%+
A new warehouse complex on leased land, secured by long term leases to quality tenants. If you are presently investing in mortgages then this prime property should be of interest to you as it offers a substantial income with exceptional built-in growth at a discounted price.
384-8124 JACK COLWELL 595-1865
PEMBERTON HOLMES LTD.
1000 Government St.

FIRST MORTGAGE
$15,000
12¼ per cent, 3 M.I.P.
5-year-term
property value $39,000
Swisscan
5825 York Rd. Duncan
748-3741

18%
Short term first and seconds.
R. GEDDES
PRINCIPAL PROPERTIES LTD.
477-9514

235 WANTED TO BORROW

'FIRST MORTGAGE $20,000. A 12% 5 year term. For details contact Mr. McKenzie 386-7521 Boorman Investment Co., Ltd. 1111 Government St.

240 BUSINESS OPPORTUNITIES

GENERAL STORE GAS PUMPS FOUR BEDROOMS $7,500

Buys all equipment and stock. Long term protected lease, good investment return with room for expansion.

TERMS AND OR OFFERS CONSIDERED
Priced way below actual value for quick sale as present operator is moving. Ideal family operation in friendly country setting. Half hour drive from city centre. Phone 642-3356.

TERRIFIC POTENTIAL IMMEDIATE POSSESSION
This nearly 6000 sq. ft. building has untold possibilities. On major traffic flow in Langford. Ideal for lumber sales, nursery sales, grocery, hardware, sporting goods, food take-out, offices, etc. Full useable finished area below of 1700 sq. ft. that can be used for retail sales. 22,000 sq. ft. of commercial land with 155 ft highway frontage. Asking $185,000. MLS No. 14869. Call C. R. WONNENBERG at 384-0581. Wills and Wonnenberg Realty Ltd.

SERVICE STATION

Privately-owned concrete block service station in residential area. Service area holds 6 cars. Two hoists, pit, two pumps, all tools additional rental income. $96,000.
Lorne Peasland 598-5144
T. L. MANN and ASSOCIATES LTD.

COIN-OP DRY CLEAN LAUNDRY

A great husband-wife opportunity with business very much on the increase. Located close to the University and priced at $16,900. For information to view call: BOB KOHLRUSS bus: 388-4231 or res: 598-7689. Island Pacific Realty.

SIDNEY
TEA ROOM
and delicatessen, fully equipped and thriving. Known as the Copper Kettle. This business is ideally suited to a couple and provides unlimited opportunities for development. Asking $24,900. We have the inventory. Call:
C. Arnold 592-6454
J. McCormack 592-6214
Henderson Realty Ltd. 385-9741

15,000 SQ. FT.
Excellent building and or holding property. General wholesale, warehouse zoned. Adjoining proposed Blanshard St. extension. Present revenue $13,000 plus-per annum. Priced to sell at $154,900.
KENT MACLEOD
385-7721 595-4273
GARDNER REALTY LTD.

Victoria Restaurant

One of our finest. $750,000 food and liquor sales 1974. Long-term lease. Finest location. Price $475,000. Various terms. Investigate with exclusive agent, JOHN RUSSELL, res. 592-3248 or office 477-0141.

Canada Permanent Trust Company

ANTIQUE STORE
Long established first-class shop in best city location, $10,000. Excellent business. Beautiful fixtures, approximately 800 sq. ft., low rent, lease. Stock optional. Serious replies only to Victoria Press Box 35.

INVESTMENT PROPERTY
Forced to sell waterfront property Gulf of Mexico. Cash to mortgage, 6% financing. Phone Al Parliament 385-2294 or 388-4404.

DOWNTOWN LOT ZONED COMMERCIAL or R-3, 60'x80' — $95,000. A. Kleinman, Town and Country Realty Ltd., 382-7276 or 592-9771.

FOR SALE, TAXI COMPANY ON Salt Spring Island. Contact W. Simpkin, 112-537-5511.

SELL IT FAST THROUGH CLASSIFIED

DIAL 386-2121

240 BUSINESS OPPORTUNITIES

Beer Parlour

Within 10 miles of Victoria — Excellent potential.
Exclusively listed by J. McMichael. For further information call:
595-5171 CANADA TRUST 477-9113

WELL ESTABLISHED NATURAL food store in fast growing community, stock and fixtures. Asking $15,000 or best offer. Reason for selling: dissolution of partnership. Phone 642-3431 for appointment, or 642-3281 after 6 p.m. Will consider terms.

241 BUSINESS OPPORTUNITIES WANTED

TORONTO PURCHASER

with $60 - $80,000. cash desires Victoria business showing reasonably good income after debt servicing. Your reply confidential.
477-9514 R. BUTLER 479-7994
PRINCIPAL PROPERTIES LTD.
4088 Shelbourne St.

Serious

Investor wishes to purchase sales-oriented type of business in Victoria. All Cash. Your reply kept confidential. Call Ted Pinfold 477-0141 or 388-7742.
Canada Permanent Trust Company

244 REVENUE PROPERTY

REALSPAN PROPERTIES LTD.
1031 VANCOUVER ST. 388-6454

DOWNTOWN OFFICE BLDG. $325,000

Located in the fastest growing downtown area — FORT ST. Two storey, concrete block. Over 6500 sq. ft. fully leased. Access to two streets. Parking for 16 cars. Just listed.

388-6454 R. I. MURPHY 592-7250

BRAND NEW

ALL RENTED—Show 10 per cent return
12 QUALITY SUITES—Qualifies for Tax Benefit $290,000.00

BRAND NEW

NANAIMO 61 NEW SUITES
Qualifies—$1,275,000.00

NANAIMO—All new concrete building. Guaranteed lease back shows 10 per cent return. $995,000.00
LADYSMITH—44 SUITES—No Vacancy $690,000.00
ESQUIMALT—2,500 Sq. Ft. Commercial
For information regarding these fine properties please call:
598-1665 388-6275 Pager 729
LESLIE BOHER
TERRY SMOLLETT
Mobile JL 3-8876
656-5882 Canada Trust

INVESTMENT PROPERTY
ROOMING HOUSE in prime Fairfield on R3 zoned property presently grossing $9,600 per year. Buy at Land Value only $59,900. FIVE LARGE SELF-CONTAINED SUITES in Vic. West. An excellent investment netting over $7,000 Jan. 1st, 1975. Not a conversion. $61,900. TRIPLEX. All large suites on nicest street in James Bay. Asking $68,500.
CHARACTER CONVERSION prime Fairfield. Ideal for owner-occupancy, guest home or luxury suites. Asking $78,000.
APARTMENT BLOCK. Older 11-suite block grossing over $14,000. Try your offer on asking price of $110,000.
Details from GRAHAM IRELAND Res. 595-8845 or WAYNE BUTTERFIELD Res. 385-0858 or RITHET AGENCIES LIMITED 382-4251 anytime.

647 NIAGARA ST.
MUST BE SOLD
$56,000

Gross rents in this solid building total over $8,000 per year for the 6 housekeeping units and the separate one-bedroom suite. First mortgage at 11% to be assumed. For full details, please call Helen Jones (595-7913) Swinerton, Stewart Clark, Ltd. (385-2481) MLS 13688.

MELTON REAL ESTATE (B.C.) LTD.
912 Douglas Street
1610 Island H'way

NEW 5x5 DUPLEX

1000 sq. ft., 2 bedrooms each unit. Well-built on 100x172 ft. lot in Sooke. Good investment at $66,500. MLS.
642-3835 RONA HIGGS 478-9581

INVESTORS
LUCRATIVE YET SECURE
YIELD AFTER EXPENSES 11% PLUS
A new warehouse complex on leased land, secured by long term leases to quality tenants. If you are presently investing in mortgages then this prime property should be of interest to you as it offers a substantial income with exceptional built-in growth at a discounted price.
384-8124 JACK COLWELL 595-1865
PEMBERTON HOLMES LTD.
1000 Government St.

BEST BUY IN TOWN

4 self-contained suites, in a good strong structure building, corner lot, in a Jubilee area, recently renovated and painted, 1 3-bdrm. and 3 1-bdrm. suites rented at $655 p.m. It is the best deal in town for the asking price of $69,000. Desperate vendor wants quick sale so present all offers.
KEHAR DHAMRAIT
386-3231 477-5675
BLOCK BROS. REALTY LTD.

Brentwood Bay

Large executive lot close to the ocean with water glimpses. Creek runs through property. MLS. Phone BARRY THORNDYCRAFT 477-8487 or 477-0141.

Canada Permanent Trust Company

JUBILEE ROOMING HOUSE

Good opportunity for someone to live rent free. Revenue of $605 per month plus 2-bedroom owner's suite. Large lot 70x115 in an area prime for development. Call:
595-5171 DOUG POSKITT 656-4236
The Canada Trust Company

DUPLEXPERTS

LOOK!!! This revenue property nets $10,000 annually. It sits on a 110x110 lot, ½ of it commercially zoned. The building has been completely modernized. The owner will sacrifice at $86,900 MLS. Call GLENN NICHOLLS or GERRY FINNIGAN, 388-6231 or 598-7689 or 479-1040.

NEW VICTORIA BUILDING
14 — two-bedroom units, CMHC insured, mortage of $303,750, 11¾% 35-year amortization, legal for tax depreciation, has elevator, tenants pay own heat and cable TV. Full price $463,750. Net return 4.5% first year. 479-8812 or 479-2734.

EXCELLENT HOLDING
Close to sea, spacious duplex on apartment zoned lot, $73,000.
386-7521 Mrs. O. Zachary 592-2265
BOORMAN INVESTMENT CO. LTD.
1111 Government St.

244 REVENUE PROPERTY

VICTORIA OFFICE BUILDING $875,000

Vintage 1975, fully-leased and occupied and close to downtown on main traffic artery. Three floors, elevator, underground aprking, air conditioned and attractive.

BRENT D. EWING
388-6424 (Res. 658-5661)
BAYSHORE REALTY LTD.
1006 Fort Street

245 REVENUE PROPERTIES WANTED

WANTED APARTMENT LISTINGS

ALL SIZES
ALL AGES

LOT IN HIGH TRAFFIC AREA FOR PIZZA TAKE OUT.

MOTEL LISTINGS MANY ENQUIRIES

CALL
JOHN ADDICOTT
(I.C.I. DIVISION)
OLYMPIC REALTY
385-5741 OR 477-8232

DUPLEXPERTS

We have sold a very considerable number of duplexes and revenue properties priced from $35,000 to $150,000. Consequently we know the market and have a long list of buyers. If you are thinking of selling call us for an experienced market evaluation.

Glenn Nicholls
Gerry Finnigan
388-6231 or 598-7689 or 479-1040
ISLAND PACIFIC REALTY

15,000 SQ. FT.
Excellent building or holding property. General wholesale, warehouse zoned. Adjoining proposed Blanshard St. extension. Present revenue $13,000 plus per annum. Priced to sell at $154,900.
KENT MACLEOD
385-7721 595-4273
GARDNER REALTY LTD.

DUPLEX WANTED

2 OR 3 BEDROOM
I have clients who are requiring either a side-by-side duplex or a remodelled up and down older home. If you can assist please call ALBAN BOWES, 479-5693 or 385-5741 anytime.

247 COMMERCIAL OR INDUSTRIAL PROPERTIES

SERVICE CENTRE LIGHT INDUSTRIAL

PRIME LOCATION. HEAVY TRAFFIC AREA. EXISTING 2400 SQ. FT. BLOCK BLDG. HAS 3 SERVICE BAYS WITH HOISTS, CUSTOMER AREA AND OTHER SIZABLE ROOMS. LOT IS 7200 SQ. FT. IDEAL FOR ANY SERVICE FUNCTION. FINANCING AVAILABLE. ASKING $130,000. NEW MLS.

KEN MANN 598-5144

T. L. MANN and ASSOCIATES LTD.

RIPE FOR DEVELOPMENT
Prime downtown location near Bastion Square — two adjoining older bldgs. in solid condition — 78 ft. frontage — service lane at rear. Ideal holding or development project.
FULL PRICE $275,000
Exclusive Listing
S. W. Anderson Ltd.
384-4833 Res. 385-0279

COMMERCIAL ZONING
2 stores plus large comfortable family home, located on one of Victoria's main arteries. 7872 S.F. of C1 zoned property. Parking front and back. For further information on this interesting new listing please contact. Asking $125,000.00 M.L.S.
386-7521 TOVE BARLOW 477-9859
Service with integrity
BOORMAN INVESTMENT CO., LTD.
1111 Government St.

WAREHOUSE
Near Quadra and Yates. 30x60 feet. — 4 skylights, new roof. $78,000. CAM LLE DERKSEN 383-4069 or 598-3321.

BODY SHOP
Good gross. The downtown area. Lot size 90x120'. $395,000. CAM'LLE DERKSEN 383-4069 or 598-3321.
JACK MEARS
OAK BAY REALTY LTD.

15,000 SQ. FT.
Excellent building and or holding property. General wholesale, warehouse zoned. Adjoining proposed Blanshard St. extension. Present revenue $13,000.00-plus per annum. Priced to sell at $154,900.00.
KENT MACLEOD
385-7721 595-4273
GARDNER REALTY LTD.

TWO SEPARATE INDUSTRIAL-zoned lots, 135'x240' more or less; deep gravel base. Corner position in large industrial park; two-storey warehouse or manufacturing plants permitted and a most flexible list of other uses. At price under $3.00 per square foot. Call Simon Flett, 385-2471 anytime, Johnston and Co. Ltd.

$140,000
OPPORTUNITY
Warehouse zoned heavy industry close to City centre. Presently grossing over $14,000 annually. For complete information phone Jim Webber, 382-7276 or 658-5977. Town and Country Realty Ltd.

250 HOUSES FOR SALE

National Trust
SINCE 1898

HIGH QUADRA 4 BEDROOMS

Let me show you this immaculate stucco bungalow in a most convenient area. Fireplace in L Room. One bed. would make ideal Dining Room. E-A in Kit. with sundeck off. Full bsmt. with D.I. garage. Net taxes $334. Asking price $51,900. Call now to view.
GLADYS MILLER
595-2961 Res. 598-7936

HOUSE PLUS EXTRA LOT

Comfortable two-bedroom, full-basement home with a view in the High Doncaster area. Property is 125x135 ft. with tentative approval for 50 ft. lot to be subdivided off. Living room is 14x21, plus large rec. room down. Both with fireplaces. Drive-in garage. Sundeck off kitchen. Better hurry on this one. $69,500 MLS.
R. O. (BOB) HUGHES
595-2961 Res. 592-2128

3 BEDROOMS $58,900

L-shaped living and dining rooms, bright new kitchen, 4 pc. coloured bath, wall-to-wall carpeting. Rec. room, workshop and drive-in garage in full basement. Situated on Townley St. Close to everything. Immediate possession. 592-4951.

250 HOUSES FOR SALE

the Permanent
1125 DOUGLAS ST. and
3647 SHELBOURNE ST.

Sparkling 3 BR Bungalow

Move right in and enjoy the cosy comfort of this modern home: sundeck leading out to patio, private garden. Drapes, WW carpets and appliances may be included. Rec. rm with bar. Low maintenance and easy financing. Offers to $57,900.
MARGE SHORE 479-8977 or 382-9191.

Sooke Bay Waterfront

Unobstructed views of Straits and Olympics, 7 yrs. old, 1536 sq. ft., full bsmt., stucco bungalow. Large L.R. with F.P., D.R., 2 bedrooms and 2 baths on main. Rec. rm. with F.P., 3rd bedroom and bath down. H.W. heating. Separate 2-car garage, greenhouse, approx. 1 acre landscaped grounds. New EXCL. $79,900 with early possession. Details by calling HERB McDANNOLD, 382-9191 or 658-8844.

Jubilee Area

Tastefully decorated 2-B.R., full-basement bungalow, L.R. with F.P., large D.R., drive-in garage, 80x103 fenced and level lot. Oil A-1 furnace, HWT, wiring, plumbing, roof, etc. New MLS, $58,500. To view please call HERB McDANNOLD, 382-9191 or 658-8844.

Oak Bay

Small English-style cottage — large living room, one bedroom, small den or storage, 4-pce. bath. Eating area in compact kitchen. Some sea view. Asking $43,900. To view please call FRAN McVITTIE, 598-3613 or 382-9191.

By the Sea!!

In Fairfield, on quiet street, large home — 2200 sq. ft. on main, 3 bedrooms, living room, fireplace, large kitchen, dinette, bathroom — all updated. Legal spacious 2-B.R. suite at rear with separate entrance. Basement garage, copper plumbing, good wiring. Financing can be arranged. Asking $65,000. Call IRENE VAN, 382-9191 or 384-9191.

$42,900

For this 2 bdrm., full basement home, F.P. eating area in kitchen. Drive-in garage. MLS 14129. BARRY THORNDYCRAFT 477-8487 or 477-0141.

Ten Mile Point

3-bedrm. home, beautifully decorated inside and out. Views of Mt. Baker and the Straits. MLS 14547. Spacious living area, old tudor family rm., kitchen appliances and all drapes included in price, asking $91,500. To view call ELEANOR BRAY, 592-1130 or 477-0141.

4 Bedrooms 4

Plus vast rec. rm., plus extra vehicle parking! Plus built-in elec. stove, garage/art! Plus 2-pce. basemt. toilet! Plus Garden playhouse! Plus vacant possession! Plus its priced right! $59,900. Don't be nonplussed! Phone JOHN RUSSELL, 477-0141 days PLUS 592-3248 Evenings!

Where?

Can you find a 4-bedrm., 2-bathrm. home close to everything? Other features include large view lot backing onto park, large rec. rm. with wet bar and 600 sq. ft. sundeck. Also extra parking for that boat or trailer. Only $59,900 and $5,000 down could handle. Call GERRY MARTIN, 477-9814 or 477-0141.

Mt. Douglas Park!

Is the backyard of this unique 3-bedrm. post and beam home. This home has large L.R. with views, D.R., large kitchen with eating area. Master ensuite and room in basemt. for further development. The large well-landscaped lot is on a quiet cul-de-sac. Only $67,900. New MLS. Call GERRY MARTIN, 477-9814 or 477-0141.

Large Colonial Home High Doncaster

4 large bedrms., 3 bathrms. include large 3-pce. ensuite. Separate D.R., formal L.R., unique family rm. with cedar beamed ceiling and old brick floor-to-ceiling F.P., and large kitchen with eating area. Large corner view lot. Many expensive shrubs and trees. Reduced to $89,900. Call GERRY MARTIN, 477-9814 or 477-0141.

Western HOMES Ltd.

SIDNEY $37,900

NEWLY LISTED, this cute and cozy bungalow offers 2 BRs, plus a den, and is close to all amenities — Silver Threads, schools, and shops, (New MLS.)

DON'T MISS IT! CALL RIGHT NOW!
Jack Davis
386-3494 (24 hrs.)

GORDON HEAD SPLIT-LEVEL $74,800

Call now to view this roomy 8-yr. old three level split in Gordon Head. Big living room, spacious family dining room, with connecting, through fireplace, three big bedrooms, and den, rec. room nearly completed and lots of utility, workshop area. One 4-piece bath, 3-piece ensuite, and a 2-piece powder room. A drive-in bath, 3-piece ensuite, and a 2-piece powder room. A drive-in garage and workshop complete the home. Situated on a big lot. Phone now to view exclusively with

Neil R. MacDonald
386-3494 (24 hrs.)

LANGFORD $42,900

Two-bedroom bungalow, situated on a nice lot, fully fenced, with fruit trees, garden and lawn. House has full basement, nicely renovated inside, services updated, separate garage. Has to be seen to be appreciated. No drive-bys. (MLS 14083). Phone:
Bill Wilson
386-3494 (24 hrs.)

WALL & HOMEFINDERS REALTY LTD. REDEKOP

3480 DOUGLAS 386-2911

OPEN HOUSE
WED. 1 - 4 P.M.
2763 MURRAY DR.
(off Admirals near Gorge Rd.)
$99,500 — and worth it! Very lovely 3-bedroom home situated on almost ½-acre lot, with 170 ft. of waterfront. This 1-owner home is 9 years old, built to Gold Medallion standards and features sunken living room and dining room with picture windows facing the water. A heated covered swimming pool is an added attraction. Vendor will consider carrying some financing.
SHIRLEY MOLLBERG
386-2911 or 478-5327

SIDNEY, BY OWNER, IDEAL retirement 2-bedroom home at 2482 Rothasey. 656-1975.

250 HOUSES FOR SALE

Realtor
Canada Trust
No. 9-1537 Hillside Ave. 595-5171

USE OUR NEW BRIDGE FINANCING PLAN TO BUY THESE HOMES NOW

Finding the down payment for that new home before you sell your old one can be a headache. We have the cure. It's called Bridge Financing. If you buy your home through us, we'll grant you an interest-free loan up to $50,000 for 3 months, depending on the equity in your present home. Ask for details.

MOUNT DOUGLAS OPEN HOUSE

THURS. 1-4
FRI. 1-4
EXCLUSIVE
$69,500

Great family home of 4 bedrooms, 3 bathrooms, garage, workshop, recreation room with rock fireplace, large sundeck, old brick fireplace in living room, super sundeck, quality construction with many, many extras. This home backs onto the famed MOUNT DOUGLAS PARK. Located at 1517 Edgement, follow my signs from Shelbourne and Kenmore. POSSESSION IMMEDIATE!! Fellow Realtors welcome. See you Thursday or Friday.

CALL ME!!
H. SPENCER LEE
595-5171 477-3593
Mobile JL 3-8660

$38,900

At this price this excellent starter or retirement is truly a bargain. Featuring 2 bedrooms, both with new wall-to-wall, a completely renovated bathroom with attractive tiles and wall paper, a very attractive kitchen and dining room area, panelled living room also with new wall-to-wall. Add to all this a good laundry room, a large separate garage and a lovely lot with fruit trees and you have a terrific house. See it today with:
ERIC SPURLING
595-5171 479-8663

TUCKED AWAY IN OAK BAY

A stylish brand-new colonial, adjacent to the Victoria G.P.C. course AWAITS YOU and a few finishing touches of YOUR CHOICE, by the builder, to make this the home you have dreamed of! 4 bedrooms, 2½ bathrooms, 2-car garage, laundry room, family room with fireplace, living room w/fireplace and separate dining room. For more details please telephone NOW for an appointment to view.
595-5171 JIM BOTTOMLEY 598-6333

UNIVERSITY MT. TOLMIE VIEWS

Over 1300 sq. ft. of lovely living space. Modern 3-bedroom bungalow, L-shaped living-dining room, 4-pce. bathroom. Large laundry room. ALL THIS ON ONE FLOOR! Automatic hot air heating, 40-gallon elec. hot water tank. Separate workshop 18x21. CARPORT. This home is priced at $55,000. ML. No. 14699. To view call:
595-5171 DIRK OKKER 478-4501

4 LEVEL SPLIT

Unique home for executive entertaining and gracious living. Foyer entrance with feature cut stone wall, spacious 16x24 living room with 10x14 dining room has top quality broadloom over hardwood. Magnificent 15x16 kitchen has walnut cupboards, built-in dishwasher, garburator, home administration desk plus separated eating area looking down on a 24x12 sunken family room, 3 large bedrooms, 3 bathrooms and den. In addition one complete level not fully developed could provide a pool room size rec room and further bedroom. 80x120 ft. lot. Very attractively priced at

$89,900
THE ZIEGLERS
595-5171 592-1768

N. OAK BAY $79,900

Few homes of this calibre come to market at this price. Built in the 40's and excellently maintained, the 1650 sq. ft. main floor provides spacious living room and 15x11 separate dining room. A 10x12 family rm off the roomy kitchen and 3 bedrooms. All over 144 sq. ft. with 4 pce. bath. Down, a 22x16 rec. room is served by a 3 pce. bath. The drive-in garage could accommodate 3 small cars. Well landscaped 59x110 lot.
BEST OF ALL NEW FINANCING MAY BE AVAILABLE TO QUALIFIED PURCHASER AT 9½% MORTGAGE RATES.
THE ZIEGLERS
595-5171 592-1768

OAK BAY $51,000

A real buy. In top structural condition. 2 bdrms., large living and separate dining rooms. Big kitchen, basement, garage, 50x120 lot.
THE ZIEGLERS
595-5171 592-1768

CADBORO BAY 3 SUITE SEAVUE .67 ACRE

This fine 3600 sq. ft. home was entirely renovated in 1972 and now represents luxury living combined with income. The main floor suite of 1600 sq. ft. rivals the finest condominium in decoration and appointments, having a spacious living rm. 25x15 carpeted in quality Acrilan Plush, stone fireplace and total windows on the seaside. Separate dining 10x14 served by modern kitchen, mstr bedroom 22x12 with 2-pce. bath, vanity and dressing room, 4 pce. bath with powder rm adjacent to the 11x18 den or 2nd bedroom; Huge sundeck off living room, 7 ft. high ½ basement, 2 car port and separate garage. Of similar excellence the 2000 sq. ft. 2nd floor is easily converted but presently accommodates a 1 and 2 bedroom suite both with private 3 pce. bath, kitchen and living-dining areas. $119,000. ML 14032.
THE ZIEGLERS
595-5171 592-1768

WATER-FRONT BRENTWOOD BAY

Approx. 130 ft. of beautiful waterfront with existing cement dock, lovely grounds approx. .3 Ac with finely maintained home comprising approx. 1967 sq. ft. of modern living, 2 bedrooms plus complete student bed-sitting room plus study on the 2nd floor. $139,000.
THE ZIEGLERS
595-5171 592-1768

250 HOUSES FOR SALE

Realtor
Canada Trust
No. 9-1537 Hillside Ave. 595-5171

GORDON HEAD 7 NEW HOMES

ALL 3 bedroom.
From $65,000 - $70,000. Call:
DOUG POSKITT
595-5171 656-4236

UNIQUE DESIGN SIDNEY $64,900

—3 bedrooms, master en suite with dressing room.
—3 bathrooms.
—Family room.
—Dining room.
—Functional kitchen with many cabinets.
—Large open living room with vaulted ceiling.
Call now to:
DOUG POSKITT
595-5171 656-4236

IMMEDIATE POSSESSION 1309 HASTINGS $58,900

Large 3 bedroom home with full developed basement. Extra bedroom or den down. Large 27x13 rec. room. Enclosed drive under garage and workshop. Two floor-to-ceiling fireplaces. Act quickly on this one! Call:
DOUG POSKITT
595-5171 656-4236

740 CONNAUGHT

Large 2-bedroom home with three more bedrooms down. Large 21x13 living room, big 15x13 dining room. A good sized family home. Call now to:
DOUG POSKITT
595-5171 656-4236

FANTASTIC STARTER $38,900

Immaculate 2 bdrm bungalow, situated on a lovely lot with five fruit trees and lots of room for a generous vegetable garden, separate garage wired for action. New wall-to-wall in living room and both bedrooms. New fixtures in bathroom. All the drapes, fridge and stove are included making this a terrific bargain. This home MUST be sold, owner has purchased. Make your offer today on this new MLS No. 14766 with:
ERIC SPURLING
595-5171 479-8663

DRIVE BY 8684 LOCHSIDE

Two bedroom tudor style home on a very large lot close to the water. Call us for details. $57,000.
LES BOHER
595-5171 388-6275 Pager 729
TERRY SMOLLETT
595-5171 656-5882 Mobile JL3-8876

ROCK-HEIGHTS

Views, location, design all one spectacular! Call us for all the details on this 3700 sq. ft. home built for a builder by a builder. $139,000.
LES BOHER
595-5171 388-6275 Pager 729
TERRY SMOLLETT
595-5171 656-5882 Mobile JL3-8876

10 MILE POINT

Custom designed on a half acre lot to blend with the natural beauty of the area. This new home is now ready for your inspection. $125,000.
LES BOHER
595-5171 388-6275 Pager 729
TERRY SMOLLETT
595-5171 656-5882 Mobile JL3-8876

GORDON HEAD

We have a large selection of brand new homes to be completed soon. In all areas of Gordon Head. Call us for drive-bys.
LES BOHER
595-5171 388-6275 Pager 729
TERRY SMOLLETT
595-5171 656-5882 Mobile JL3-8876

UNIVERSITY

½ BLOCK WALK
2 BEDROOMS
1½ BATHROOMS
DINING ROOM
LIVING ROOM
FAMILY ROOM
DEN
$47,000 $47,000 $47,000
THE ZIEGLERS
595-5171 592-1768

NO PAYMENTS FOR 3 MONTHS

Easy commuting to town and a country atmosphere blend with a contemporary Spanish flair in this new home to offer everything modern living requires. Sunken living room with fireplace, family cabinet kitchen, 3 bedrooms (master ensuite), marble sinks, and basement has rec room with fireplace and bath roughed in. Excellent financing available and the contractor will pay your payments for the first 3 months after you move in. A buy at $67,900. For appointment:
RICK KALLSTROM
595-5171 (24 hrs.)

COLQUITZ $51,000

Huge lot and neat as a pin 3 bdrm home in Gorge/Colquitz area. Kitchen ige with lovely custom built white ash cabinets. Main floor laundry just off kitchen make a marvelous step saver. Den or sep. TV room makes for a good buy at $53,900. Call now to:
DOUG POSKITT
595-5171 656-4236

COUNTRY ATMOSPHERE $61,900

This 3 level 3-bedroom split in Saanichton has many great features for the active family. Large rec. room 22'x12' affords an excellent activity area. A private balcony off the master bdrm gives privacy for mom and dad. Kitchen is large with good eating area. Large garden in rear with 11x12 metal tool shed is another of the many pluses! Call now to:
DOUG POSKITT
595-5171 656-4236

NEW 3-BEDROOM HOME IMMED. POSS. ASKING $57,200 TRY $3,000 DOWN

Beautiful brand-new 3-bedroom home in good location. Large treed lot. 1250 sq. ft. on main floor. Spacious living room with fireplace. En suite off master bedroom. Full basement. Low taxes.
HOWARD MITCHELL, 479-4818
ISLAND HOMES LTD., 386-7545.

Engineered Homes
HARRY ATKEY
385-6211 598-1737

NORTH OAK BAY LOCATED close to Willows. Large living room, separate dining room, kitchen with eating area, two large bedrooms with third bedroom in full basement. Asking $74,500. To view call 598-2053 after 4.

250 HOUSES FOR SALE

BLOCK BROS

OPEN HOUSE

Thurs: Dec. 4, 1-3 P.M.

3994 CENTURY RD. This charmer, located in the Lakehill area, offers 3 BR'S plus full basement development. At $59,900 this desirable family home, close to the University, won't remain unsold for long. MRS. WEBBER, 478-5561, 384-9267

GORDON HEAD NEW--$64,500

Just listed this all electric home (1350 sq. ft.) is located in the Ash Rd. area. Large living rm, separate dining rm. Family kitchen with above average number of cabinets. 3 bdrms (master en suite). Excellent potential for further development in the basement. Nice sundeck, carport.
BUZZ MAINPRIZE
477-1841 658-8268

TREED HAVEN

Most attractive setting for this fine home in quiet residential area off Quadra. Extra large lot with variety of fruit trees. Home consists of 2 BR with full basement plus attached 1 BR suite at ground level. Easily adapted to single family use providing family room, wet bar and additional BR plus 2 piece bath. Delightful place to live for young or old. Asking $65,000.
477-1841 BILL REMPLE 658-5794

NEED ROOM FOR A HOBBY?

Well here it is in this nicely renovated Glen Lake home — 4 bedroom large living room with fireplace — room for development in basement—separate garage — also separate building with power to it — big 100x150 foot lot. All for $43,400.
477-1841 RON KERFOOT 652-2594

CADBORO BAY 2655 MACDONALD DRIVE

OPEN HOUSE DAILY 2-4. Beautifully treed and secluded half acre property. Colonial residence. Offered at $115,000.
598-1420 TED WALFORD 477-1841

NEW HOME LARGE LOT

3 BR, full basement home in established residential area. Cedar Hill close to all amenities. Beautifully finished with quality carpet. Crestwood cabinets. Spanish rail and beamed ceiling decor. Family room with FP roughed in. Over 12,000 sq. ft. treed lot providing lots of space for parking, gardening, etc.
477-1841 BILL REMPLE 658-5794

JOAN CRESCENT ROCKLAND

An intriguing family home with an individuality and character seldom found in a modern residence. 3 bedrooms upstairs, large living room with fireplace, separate dining room, beautifully panelled kitchen with adjoining sundeck, den. Trophy room, recreation room, bar room — all finished with superb taste and imagination. $97,000.
598-1420 TED WALFORD 477-1841

9½ PER CENT FIRST MORTGAGE FAMILY HOME

GORDON HEAD. Beautifully kept 3 bed, full basement home in large corner lot, close to everything. Your inspection invited any afternoon or evening on this spacious, 2½ yr. old residence.
FRANCES BROWN
477-1841 (24 HRS)

SUNNY SIDNEY

Immaculate 3 bdrm home just five years old, located close to schools and parks. Large in-line living, dining room with central fireplace. Full high bsmnt for expansion. Well kept landscaped lot. Listed at $51,900. Will consider all offers.
656-5584 BILL MOSHER 656-6306

NATURAL SETTING

With park-like backdrop, 3 bdrm cottage, not large but could be cozy with a little love and care. Situated in a good location close to bus, schools and shops. This is your first step on the ladder to owning your own home. Ask us about financing. $39,900.
386-3231 MARG PRICE 477-1941
ETHEL HARVEY 592-4522

NEW 3-BEDROOM $55,500

5¼ MI. CIRCLE LOCATION, on 12,000 sq. ft. L-shaped liv-dining room, 5 pce bath, utility room on main floor, 2 F.P.'s (1-R.I. in bsmnt); READY FOR OCCUPANCY.
GERRIT KLOOTWYK
386-3231 on pager 481 384-8075

NEW $58,900

Gordon Head home on a quiet street yet close to bus, schools. Large bright L.R. with F.P. and adjoining D.R. E.A. in kitchen, 2 large bdrms on main. Full high excellent bsmnt. Could be in-law suite or other bdrms. Clean electric heat. Level fenced yard. Home will be completed next week. Listed exclusively with:
386-3231 JUDY JOHNSON 477-1690
LOREA K. TUBB 477-6517

FOR SALE
Royal Trust
3400 DOUGLAS ST.
384-8001

OPEN HOUSE
WED., THURS., and FRI.
1:30 - 4:00 P.M.
3990 Saanich Road
Luxurious immaculate 3 bedroom home. 16x13 living room with oak floors, some new wall-to-wall over oak. An electric cabinet kitchen designed for convenience with dinette, 4 pce. bath. Finished rec. room and drive-in garage. Extra blacktop for second car or boat. A pleasure to show and asking only $62,900. Please call.
384-8001 E. DYER 592-2952

OPEN HOUSE
3965 and 3969 BOW RD.
(Off Cedar Hill and Arrow)
THURS., FRI., and SAT.
1:30 - 4:00 P.M.
Be settled in by Xmas in one of these quality built homes. Situated in a choice location close to schools, shopping and University. Three bedrooms on the main, two bathrooms, full basement. Price has been reduced to $66,500 with good financing. Come see for yourself.
WALLY MILLIGAN
384-8001 Res. 598-2017

SOUTH OAK BAY ONLY $61,000

This meticulously kept CHARACTER home has 2 bdrms. on main floor PLUS 2 nice bdrms. and a vanity bathrm. up. Plaster finish throughout. Leaded glass door leading into warm L.R. with fireplace, SEPARATE formal D.R. and bright modern kitchen. Rec. rm. in full bsmt. Lovely lot is enhanced by the traditional WHITE PICKET fence!
JERRY MIREAU
385-7761 24 hrs. 385-3930 Res.
D. F. HANLEY AGENCIES LTD.

MT. TOLMIE
By owner, 3-bedroom, no step house with over 1,300 sq. ft. in quiet area. Wall to wall carpeting, covered parking and well landscaped. Priced at $58,900 with assumable mortgage of $22,000 at 9¼%. No agents please. 598-2196 or 382-2222.

250 HOUSES FOR SALE

SSG
SWINERTON, STEWART CLARK LTD.
1318 Blanshard 385-2481

BRAND SPANKING NEW!! MOVE IN FOR XMAS 3 BEDROOMS FULL BASEMENT

Lovely new home located amid the firs at Saseenos on .4 Acre . . . 1120 sq. ft. featuring . . . Cosy living rm with "L" dining rm and adjoining patio . . . Electric kitchen with breakfast area . . . Sparkling 4 pce. vanity bathrm . . . Wall to wall carpet throughout . . . Auto Oil heat. Double carport. FULL PRICE $48,900!!!

Dick James or Ed Jupp
385-2481

A DISTINCTIVE HOME OF METICULOUS CONSTRUCTION DEAN PARK AREA

Nestled on a beautifully landscaped half-acre VIEW lot in a refined neighbourhood, this flawless, rambling, white-stone faced California rancher is "THE" Country home your wife will accept. Near new W-W carpeting (over oak) gives your rooms a luxurious start. She will like the harmonious decor and glowing warmth and comfort of this impeccable residence. Features a spacious reception hall, picture-windowed living room with an exquisite white-stone fireplace. The

250 HOUSES FOR SALE

VICTORIA REALTY LTD.
386-3585

2 BLKS. TO SEA FAIRFIELD

Owners have purchased and must sell this tastefully redecorated 3-bedroom older home, new modern family-size kitchen, adjacent utility, quaint cast-iron fireplace and leaded stained windows, large dining room, spacious entrance foyer, new sundecks look over rear yard with beautiful mature trees and lovely strawberry patch. MLS. ONLY $53,500

Call me now to view Neve Pennie 386-3585.

ELEMENTARY SCHOOL

YES: one of Victoria's finest at your rear door, also soccer pitch and lacrosse box within view of your sundeck, this 2-month-old quality built home is on the market only because the owner has accepted an out-of-town job. This home offers 3 bedrooms, 1½ baths, quality custom kitchen cabinets, basement ready for development; extra bedrooms? rec room? 3-piece bath roughed in? Good financing. 11½% first mortgage. MLS. $63,900. Jack Lidstone 386-3585, res. 477-2814.

NO STEPS

Spotless 2-bedroom rancher on a quiet cul-de-sac in GORDON HEAD. Large kitchen, living room with fireplace, utility room, detached garage and carport. High hedge offers seclusion. Vendor has bought, so priced this to sell right now at $48,500. MLS. Jack Kennish 386-3585, 479-3061.

FIX-UP SPECIAL

2 bedroom, no basement bungalow in a good quiet area. Living room with fireplace. Large kitchen, workshop area, separate garage. Must be sold, $44,900. Bruce Champion, 386-3585.

MAYFAIR REALTY

3147 Douglas St. 386-2955
Woodward's Mayfair Centre

NEW HOME FOR CHRISTMAS

Brand new. An ideal location. Close to schools, Racquet Club, etc. Custom supervised construction and design. Lovely 3 bedroom homes with many deluxe plus features. Quality carpets. Ensuite plumbing. Large lower areas leave lots of room for expansion. For a home with that extra touch and appeal see these now! Priced at $63,900 and $69,900. GEORGE PARSONS, 386-2955 or 598-3847.

6 NEW HOMES GORDON HEAD

In various stages of completion. All three bedroom 1½ bath homes with easy-development basement. $63,900 to $65,900 with trades accepted. Call now to see these values. GEORGE WALL, 386-2955 or 478-5681.

IMMACULATE IN ESQUIMALT

Legal duplex. Lovely 2-bedroom home with separate dining room, fireplace, living room, kitchen and laundry room plus 1 BR suite down renting at $215 per month. Don't miss this at $59,500. New MLS. LEIGHTON NOBLE, 386-2955 or res. 658-8968.

SHELBOURNE AND HILLSIDE AREA

Nicely renovated 2-BR home with extra BR in bsmt. Large lot and close to everything. To view, please call LEIGHTON NOBLE, 386-2955 or res. 658-8968. MLS

SIMPSONS-SEARS OAKLANDS

Vendor is offering his "pride and joy," larger 2 or 3 BR home on a pleasant private lot. House features bright airy kitchen with E-A, LR with old-granite FP and wood panelling, separate DR. 1458 Ryan St. Take a drive by then call me to view — PETER SYKES, 386-2955, 382-3216.

D. F. Hanley Agencies Ltd.

D. F. HANLEY AGENCIES LTD.
3293 DOUGLAS STREET
385-7761

SOUTH OAK BAY

This CHARMING TUDOR is situated on a nicely landscaped lot in a most popular location and is in 1st class condition inside and out. Has 4 bedrms, all with cosy w-w, spacious 17x16 LR, and SEPARATE DR; both with top quality boadloom and plaster finish. Two bathrms and full high bsmt. Only $74,900. MLS.

JERRY MIREAU
385-7761 24 hrs. 385-3930 Res.

2 ACRES MUST BE SOLD!

Total seclusion with fantastic valley views. Over 1500 sq. ft. of gracious living space on one level. California-style. 3 bedrms and 2 baths. Escape from the hectic world to your private mountain retreat. Located west of Colwood. Owner wants an offer on $69,900.

SCOTT KENDREW
JOHN WATERMAN
385-7761 24 hrs.

HOUSING SOCIETY

a large parcel of land in South Saanich is proposed to be developed into townhouse and single family homes with shopping recreational and visitor facilities. Your membership of $8,000-$12,000 (cash or terms) will include the following benefits.

1. Part ownership of entire project
2. Building site for your own home.
3. Wholesale construction costs (save approx one third).
4. Save up to one third on interest rates.
5. Lower taxes.
6. Average townhouse $160 per month P.I.T.
7. Average home $220 per month P.I.T.
8. Final development estimated at 5 years.

for further information
Reply Victoria Press Box 893

SALE BY OWNER, QUALITY family home, south Oak Bay. Ideal location, close to all facilities and marina. New kitchen with built-in stove, bathroom plumbing and electric service. Fully developed basement with drive-in garage. Spacious rooms on all three levels. Principles only. Clear title. Appointment phone 598-1310. Price $69,900.

250 HOUSES FOR SALE

JACK MEARS OAK BAY REALTY LTD.

"The Professional People"
Coast to Coast Real Estate Service

2194 OAK BAY 598-3321
3618 SHELBOURNE 598-3344

UNDER $50,000
Just minutes from downtown, in the Stelly Park area, this could be what you are looking for! Located on a nice lot, a 3-bedroom home with easy care garden; fruit and nut trees. To view this property call: EDNA MACKENZIE at 598-3344.

OPEN HOUSE
1718 HAULTAIN
TUES. WED. 12:30-1:30
Quality 4 bedroom Victoria character home. Super 60x145 treed lot. Leaded glass, secret panel, two fireplaces, darkroom, cedar sundeck, w a r m wall to wall. .... A very unique family home. $65,000 with a large mortgage. MLS. 14691 BRIAN RIPLEY 598-3321.

OPEN HOUSE — $46,800
1780 ARMSTRONG, OAK BAY
2:00-4:00 DAILY THRU SATURDAY
For the observant decorator who likes to tear it all apart and receive accolades of praise for the result. The before picture of the desirable customised, panelled cottage, complete with privacy, fireplace and down to earth kitchen. Let's plan it together. LYNETTE DELAHUNT 598-3321.

$48,500 OAK AND TIFFANY
3223 QUADRA
Stained glass and quaint pantry, plate rails and wall to wall that fits the tradition. Two bedrooms, den, two fireplaces. Christmas size living room and full basement, separate garage, all on a good size lot. Quick occupancy desirable. MLS. 14770 reduced from $51,000. LYNETTE DELAHUNT 598-3321.

SIMPSON SEARS AREA
$48,000
Excellent retirement or starter home close to shopping centre on quiet street. Large lot attractively landscaped with fruit trees and shrubs. Two spacious bedrooms, inviting living room with fireplace, family size kitchen with modern appliances included. A fine economical home. To view call BILL RICHARDS at 598-3321 or 595-6219.

HOUSE FOR CHRISTMAS
Why not make this the best Xmas you've ever had? A play room for the kids, den for dad, sewing room for mom and your own secluded yard. Make 1975 your year to get that security blanket for your family. I have several homes for sale from $43,500 to $61,900 call CAMILLE DERKSEN 383-4069 or 598-3321.

FOR SALE
Royal Trust
4082 SHELBOURNE ST.

NEW—EXCLUSIVE
Want something different? Like to finish a home the way you want with your own ideas, then I have what you want! This is a large spacious family home, 2500 sq. ft., multi-level cedar shaked roof, executive home on ½ acre. Beautifully treed lot with sea glimpses from the massive bedroom. 3 fireplaces, 3 bathrooms, plus. Buy as it stands and complete it yourself, I have the plans. Where is it? In Deep Cove. Asking $69,500. For full information and appointment to view and see plans, call:
477-0191 MARY MOODY 652-5681

NEW LISTING
GLEN LAKE AREA
HIGH LOCATION
This is an excellent well kept home, on cul-de-sac. 3 bedrooms, master with ensuite, 4 pce. bath, kitchen, dining room, large living room with fireplace, carpeted throughout. Glass doors to real large sundeck. Full basement, workshop area, large carport, greenhouse. Rock terrace front garden, fish pond in front lawn. Domed swimming pool 30x15 incl. Lots of trees and lovely setting surrounds this home. A real buy priced at $69,500. MLS. Call:
477-0191 MARY MOODY 652-5681

WHITTOME'S
4520 West Saanich Road
Royal Oak Branch
479-1667

$47,900
A GREAT BUY!

Attractive 3 BR. bungalow on a quiet street of similar well-kept homes, close to hospital and transportation. Lovely large lot with 340 sq. ft. sep. garage. This new listing won't last! Try your offer on $47,000. ML 14883.

479-1667 KATHY ATKINS 479-5427

NOW $52,900
Immed. Possession

Solid older traditional home in tip-top condition. LR with FP spacious kitchen, 2 BR's (1 extra large) full basement with laundry and rec. room. Lot 71x133 — excellent gardening soil. Call to view. MLS 14586.

479-1667 CATHY ATKINS 479-5427
479-1667 BRIAN BROWN 381-1234

J. H. WHITTOME and CO. LTD.
ROYAL OAK BRANCH

BAVARIAN STYLE 8-YEAR-OLD superior Construction Home with carved beamed kitchen, dining and living room. Large round deep brick fireplace. Special features: dark oak floors throughout — 4-bedroom cedar-lined closets — 3-piece main bathroom plus 2-piece downstairs. Radio-intercom, Lennox forced electric furnace, large secluded deck with sliding doors off dining and kitchen. Good-sized lot with mature and complete landscaping, 65-foot Sequoia tree, many fine trees and shrubs, house and gardens, unique patio, west coast version with fire pit. Solid construction tree house and children's play area. Solid high and private cedar fence. Close to UVic, bus and schools. $80,000. B. Ratcliffe. 477-5461.

Douglas Realty Ltd.
12 CENTENNIAL SQ. 385-8784

BY OWNER
7115 WALLACE DR.
BRENTWOOD BAY
2-years-old, 3-Br., 1250 sq. ft., full basement home. Feature wood walls, some wall papering, ensuite bath, bay window in LR., attached carport and sundeck. Assume first Mtg. of $28,000 at 10 per cent or refinance on 1-5-year-term. Immediate financing available to qualified purchaser. Priced to sell at $59,900. 652-1484 or 382-8111, Local 43.

RYAN PROPERTIES LTD.
Dedicated Service — Integrity
G. E. Bus Ryan, 382-8135 anytime.

250 HOUSES FOR SALE

RIM ROBERTS INVESTMENTS & MANAGEMENT LTD.
702-1175 DOUGLAS 388-6691

OAK BAY
BEAUTIFUL HOME WITH CHARACTER AND
CHARM

Secluded Garden
Fruit Trees
Lily Pond and Patio
Spacious Rooms
Hardwood Floors
Dream Kitchen
Rec Room
Games Room
Two Fireplaces
Superb Location

$87,500
W. G. MOORE
479-3748

SINCE 1887
Pemberton Holmes Ltd.
1000 GOVERNMENT ST.

DEEP COVE
WATERVIEW

Truly a fantastic family home located on .85 acre of fully landscaped and treed lot featuring.
—4 BRs, 2 baths, 2 FPs.
—Large, bright convenient kitchen.
—Over 2250 sq. ft. finished LA.
—2-car garage and workshop.
Truly an exceptional home located in a most pleasant area.
ONLY $98,500
All realistic offers will be considered.
384-8124 JACK COLWELL 595-1865

NEW EXCLUSIVE
1087 MARCHANT RD.
$71,900

Located in Brentwood on a large 80'x190' lot, this home has 4 BRs and 3 bathrooms. With it's many features such as shag W-W, raised hearth FP, lots of closets and cupboards, this may be the house for your family. The date of possession can be adjusted to suit you. Please drive by, but do not disturb the owners. For further information re taxes etc., call
384-8124 A. FAULKNER 652-2070

S
SEABOARD PROPERTIES LTD.
7173 WEST SAANICH RD.
BRENTWOOD BAY 652-1141

Victoria, 107 Maddock W., 2 bedroom, full basement older home, close to Gorge Hospital. $49,900. 652-1141, Frank Csinos, 652-5528.

Saanichton, 1873 Farrell, new, 3 bedrooms, full bath up and down, daylight basement with roughed in fireplace, double carport, roofed deck, $58,900. 652-1141, Frank Csinos, 652-5528.

Central Saanich, 8230 W. Saanich, new, 3 bedroom, ensuite, roughed in fireplace in daylight basement on ½ acre treed country lot. $69,500. 652-1141, Frank Csinos, 652-5528.

Brentwood, 7035 Tamarin, new, 3 bedroom split level, sunken living room, basement, partly finished, double garage, $69,500. 652-1141, Frank Csinos, 652-5528.

COLWOOD NEW HOMES
$52,900 - $77,900

Terrific Family homes. All with 3-bedrm., wall-to-wall, carpeting, senwood custom cabinets and full high basements. Some with ensuite plumbing, two fireplaces, wooden handrails and a lovely seaview.

These homes are currently under construction and can be seen on Farview Rd. (left off Metchosin Rd.) and at the corner of Painter Rd. and Metchosin Rd.

To arrange a personal showing call our office anytime.

RIDLEY BROS.
Development Co. Ltd.
478-1721
MEMBER VICTORIA H.U.D.A.C.

WILLIS CONSTRUCTION
1318 Esquimalt Rd. 384-0581

$31,900
SWIMMING POOL

Here is a 1 BR Condominium in a good area with pool and extra storage. Close to University and Shopping. For viewing call PHYLLIS COUTTS or BETTY McFARLAND 384-0581. (24 hrs.)

BUILDERS

Look into this — 2 BR existing home with possibilities of duplexing HIGHVIEW lot on Quadra St. Good financing available $44,900. Call BETTY McFARLAND or PHYLLIS COUTTS 384-0581. (24 hrs.)

Good Holding

Future potential in this corner lot location on Cloverdale, now RS2 zoned. Present income $250 from upstairs.
386-7771 Peter Mason 477-9318
MOODY AND MASON REALTY

HOUSEBOAT
LIVE ON THE WATER

Float homes, houseboats, completely self-contained from $16,800. Bank financing, OAC. Open 7 days. Hurry as only limited moorage left. Mace Marine, 383-5324, 453 Head St., at West Bay Marina.

250 HOUSES FOR SALE

Park Pacific

For appointment to view the following fine listings call:
ROBERT YOUNG
479-2115 or 477-8749
GEORGE BLACK
479-8886 or 383-4124

1—JUST LISTED. PRIME GORDON HEAD. ASKING $64,900. This beautiful older 3-bedroom, no-basement home is located on a lovely large (109x125) landscaped treed lot on prestige GRANDVIEW DRIVE. In mint condition. Excellent floor plan. Large raised hearth brick fireplace. Separate garage. MLS.

2—JUST LISTED — BEACH DRIVE WILLOWS. THREE BEDROOM, FULL BASEMENT, HOME WITH CHARACTER. ASKING $89,900. Here is an immaculate well constructed older home that has QUALITY, VALUE AND CHARM. This prestige Beach Drive beauty has over 1500 sq. ft. of luxury living space on the main floor. Superior living room with friendly brick fireplace and built-ins, separate formal dining room ALSO WITH FIREPLACE. Inlaid No. 1 oak floors. Two large bedrooms and one small. Bright kitchen. Four piece bathroom. In the full cement basement we have family room, extra bedroom and two-piece bathroom. Lovely landscaped treed lot, Lane at back and side. MLS.

KASAPI
Construction Co. Limited

Call us and ask about our new homes in various preferred locations. We have low N.H.A. interest rates on first term mortgages available for our qualified customers.

We offer complete personal service in custom built homes from design and estimate to the finishing touches with fine quality workmanship on your lot or ours.

For those fortunate people who own a home now — paid for or not! Why not trade up to one of our quality, custom-built homes? It could cost you less than you think!

When you think of building or buying, think Kasapi! Call us anytime at 386-6191 in our office at 538 DUPPLIN RD. or call LYLE MARRINGTON 385-0302 RALPH LEVY 112-537-9223 for immediate personalized service.

MEMBER OF H.U.D.A.C.

Investors
SYNDICATE REALTY LIMITED
620 Broughton 386-7721

NEW--CUSTOM

Just listed, one of a kind 2 storey, 4-bedroom deluxe home. Irreplacable for $69,900. A. Cohen 386-7721.

THE BUY
$53,500

Brand new 3-bedroom, basement, carpeted home. Good lot with sundeck and carport. Call A. Cohen, 386-7721.

ROCKLAND

Gracious and elegant home for sophisticated buyer. Asking $165,000. Mr. Cohen, 386-7721.

LET YOUR IMAGINATION RUN WILD

Improve the value of this 1400 sq. ft., 3 bedroom, no-step, close to all schools home with your own handiwork. Modern kitchen and dinette and separate dining room. Large utility room (could be Family Room). Landscaped 12,000 sq. ft. lot with goldfish pond and greenhouse.

Reduced to the unimaginably low price of $45,900.00
Call GORDON STEVENSON at 385-1431 or 479-7692 B. A. Realty Ltd.

ALL MUST GO

1 block from the ocean, 3 bedrooms, option for 4th, 2 fireplaces, close to schools and stores, taxes $1. Completely renovated. Drive by 80 San Jose, $43,500 or best cash offer, immediate occupancy

Duplex, with in-law, $62,500 or best cash offer. Drive by 1530 Bank St. (Revenue $625.)

1252 Denman, 2-bedroom suite on main, 1 bedroom suite up (Revenue $330.) $33,500 or best cash offer. Principles only. Leave message on recorder after the tone, 386-5551, or leave a messsage at 640 Montreal St.

OPEN HOUSE GOLDSTREAM

Humpback Road at Rockhill, Saturday and Sunday from 1-5. New Spanish style split level featuring expensive red tile roof, double carport and concrete driveway, a deluxe kitchen with dishwasher, overlooks the color co-ordinated family room. Master bedroom has a private balcony and en-suite bathroom. There is provision on the lower level for a den, workshop and third bathroom. Price $57,900. Phone 478-2430 or 642-3191.

Island Homes Ltd.
2504 DOUGLAS
386-7545

TC TOWN AND COUNTRY REALTY
3579 DOUGLAS STREET
382-1216

CHAMPION REALTY LTD.
For Appraisal and Consultation
813 Fort St. 388-4477

250 HOUSES FOR SALE

GARDNER REALTY Ltd.
899 FORT ST.

$36,900

New on the market! Try $2,000 down on this neat stucco 2 bedroom no-step home only 14 yrs. old. Bedrooms are good size, very spacious kitchen, separate utility room set up for washer and dryer. Carport and landscaped 50x140 lot. Located in a good part of Sidney. 477-3626 CLIFF SALMOND 385-7721

FAIRFIELD CONDO-MINIUM 1115 ROCKLAND

Vacant — move in and have a delightful Christmas in your own domain. Consists of 1080 sq. ft. of floor space, 2 bdrms., 2 sets of plumbing. Save bus fare and walk to the city. Full Price $42,000. But owner would consider reasonable offer or an exchange on a side-by-side duplex.
385-7721 Harold Ware 598-4358

SAMUEL McCLURE

Would have been proud of this home (even if he didn't build it)! A finely constructed family home with four massive bedrooms upstairs plus separate 1- and 2-pce. bathrooms. Open staircase leading to a large hallway with beamed ceilings and new wall-to-wall over oak floors. Main floor features L.R., D.R., with fireplace, beamed ceilings, built-in china cabinet and adjoining sun room, beamed ceiling den and another F.P. and built-in book case; modern kitchen is large with unique 1-pce. vanity. Undeveloped basement completes this newly painted character home with its many chandeliers and stained glass windows. See it today ... at $65,900. It won't be here tomorrow!
385-7721 DALE BRIGGS 592-3978

UNIVERSITY

Family home with hardwood floors throughout. L.R. with F.P., separate D.R. Modern kitchen, 4-pce. bath and 3 large bedrooms. Down stairs features another bedroom 2-pce. bath, another possible bed room and drive-in garage. Priced below replacement at $62,500 and very handy to schools, buses and UVic!
385-7721 DALE BRIGGS 592-3978

$53,900

Modern 3 bedroom, stucco bungalow situated on an average 66x160 lot on a quiet street. Close to school and shopping. Must be sold, owner has purchased. For viewing call:
Bill Weiss 598-8443
Harold Ware 598-4358
Office 385-7721

2 BEDROOMS
$42,750

A spotless stucco home with living room with fireplace, 2 bedrooms (one with fireplace, 2 bedrooms (one extra large) modern bath, spacious modern kitchen and rear utility room. Well landscaped 30'x112' lot has separate garage with paved driveway and cement private patio. An excellent home for those that require few steps. Close to all conveniences.
385-7721 CLIFF SALMOND 477-3626

HIGH QUADRA

This beautiful 3-BDRM home on quiet street features LR with slate FP, in-line DR, modern kitchen and attractive 4-pce bath. Basement has rec. room, drive-in garage, and lots of space in workshop area. The setting for this home is parklike with large 161 ft. deep lot, and backs onto Playfair Park. Back concrete patio provides ideal picnic and barbecue area. See this exclusive now at only $56,500.
385-7721 DALE BRIGGS 592-3978

Heritage Home

This beautiful heritage home in Fairfield provides quality living with spaciousness. Main floor features LR, adjoining DR with beamed ceiling and beautiful chandelier, FP and entry to fully modernized kitchen with W-W. 2 Bdrms, den and 3-pce bath. Upstairs has 1 Bdrm with room for another. Downstairs has fourth bedroom, 3-pce bath and loads of workshop space. Come and see this character home for yourself at reduced price of $63,500.
385-7721 DALE BRIGGS 592-3978

NEW AND SPACIOUS

Yes, four bedrooms and 2 baths for your family, plus living and dining rooms and attractive kitchen with eating area. The full bsmt. has R.I. rec rm. and location is popular Glanford area. It's priced right at only $60,900.
STAN TRONT 477-2829
HOWARD TOMLIN 477-1327

$1500 DOWN

3-bedroom stucco bungalow, full basement, fireplace, wall-to-wall carpets, pave driveway, $41,900 full price. Phone owners 479-2209 or 652-1562.

JUBILEE — BY OWNER, 2-BEDroom, separate dining room, bright kitchen, wall-to-wall carpeting, 3rd bedroom in basement. Nice yard with fruit trees. $49,500. 595-2040.

T. L. MANN and ASSOCIATES LTD.
1820 OAK BAY AVE. 598-5144

250 HOUSES FOR SALE

DANE DEVELOPMENTS

Buys of the Week

$56,900

Lovely new 2 bedroom home in Gordon Head. Large 12x19 L.R. with wood panelled fireplace, separate dining area, large master bedroom with his and hers closets, w-w carpeting, carport and sundeck. Located on a 50x120 lot.

$49,900

Solid older 2 bedroom home in Gordon Head, with 3 rooms in full basement. Large living room with fireplace, separate dining room with fireplace, separate dining room, and w-w throughout. Large 1st mortgage. Immediate possession.

$91,000

This 4 bedroom residence is situated in the Rockland area near Craigdarroch Castle. Over 2400 sq. ft. of living area, including family room on main with fireplace, large rec room with 2nd kitchen and 2 pce. bath. Ideal for large family, or home and revenue. Large assumable 1st mortgage.

$99,500
Almost Waterfront

Situated in Cadboro Bay, backing onto Gyro Park, is this brand new executive home, with 4 bedrooms, family room, feature rock wall with fireplace in entertaining living room, private balcony off master bedroom, double drive-in garage, sits on a 102x107 lot, and offers unobstructed beach views. Reduced from $110,000.

For viewing call:
GORDON N. BERGSTROM
592-2449 or 477-2963
or:
CONNIE CHANDLER
592-2449 or 595-3905

Bayshore
1006 Fort 388-6424

GONZALES HILL 5 BEDROOM TUDOR
$149,000

Situated on 1-3 acre with views of Mt. Baker and San Jan Islands, this one-year-old Tudor design home of 3500 sq. ft. featres five bedrooms, den, family room, recreation room, large separate dining room, 3 bathrooms, w-W wool carpet, intercom and many extras. For appointment to view call: MLS. 14698.
MURRAY BLANNIN
388-6424 598-2200

DRIVE BY 1577 ASH RD. COLONIAL FAMILY HOME IMMEDIATE POSSESSION $89,000 EXCEPTIONAL QUALITY

—Three large bedrooms
—Two bathrooms
—Two fireplaces — Imported rock
—Open staircase between carpeted living and separate dining room
—Quality efficient kitchen, with garburator and dishwasher
—Recreation room, family room and office room 8x11
—Plus a two-car garage with electric doors and sliding patio doors to a large secluded patio with southern exposure
—LOT SIZE 127x171. Room for swimming pool
—Professionally landscaped

388-6424 SYL SHUMKA 386-0549

THE PRICE IS RIGHT!
$49,500

Sunny Gorge area. Attractively finished 2-bedroom home complete with full basement, third bedroom plus drive-in garage. Recently decorated, new broadloom, kitchen cabinets and more. All of this situated on an unusually large landscaped lot (52x200) with fruit trees, valuable shrubs, etc. Must be seen.
JOHN M. HUNTER
388-6424 592-6073

ROCKLAND AREA

Fantastic new split level home. An entertaining living room with stone fireplace, dining room, all W-W throughout. A beautiful kitchen with dining area and open family room adjoining. The children can play and watch mother preparing meals, etc. in kitchen. Two utility rooms. Three bedrooms ensuite and two extra full bath rooms. Double carport. Hurry while this lasts. $85,900. Charman Pacific Realty Ltd.

DORIS ADAMS
385-9765
598-1813

McINNIS CONSTRUCTION

New home, good buy in Gordon Head, 1841 Chimo Close, 4 or 5 bedroom, 2200 square feet $69,000, 1853 Chimo Close three bedroom, $65,900, also almost finished 1203 Tattersall and 1225 Tattersall mortgages available to view call 384-8391.

LANGFORD AREA — 2729 STRATHMORE
3-bedroom, split level home, fireplace, wall-to-wall carpeting, good size lot. Phone 478-7508 or 385-6078 anytime.

MOVE RIGHT IN
9 month old 3 bedroom home on Glen Lake Cul De Sac. 1½ baths. floor to ceiling stone fireplace. Much better than new. $57,400. Call 478-5763.

250 HOUSES FOR SALE

WESTMONT REALTY LTD.
27 CADILLAC
386-6796

SOUTHPORT
1000 Esquimalt Rd.
MON.-FRI. 1-8 P.M.
SAT. 1-6 P.M.

Drive out Esquimalt, right on Lampson, right on Wordsley to "THE AFFORDABLE ONE".

30 UNIT CONDOMINIUM
"JUST A FEW LEFT"
EXCLUSIVE FEATURES

Closed security parking, spacious kitchens with eating area, dining area with mirrored wall, ensuite plumbing, spacious hallways, recreation and hobby areas, treed landscaping, views of the city, sea and Sooke Hills. Close to schools, shopping bus and recreation centre with pool. Priced from $36,400 — $41,900.
386-6796 RICK KINNIS 477-9394

THIS WEEK'S BARGAIN!

BRAND NEW $58,900

Close to schools, bus this 3 bedroom, 1½ bath home boasts another set of roughed-in plumbing in the basement, living room with fireplace, dining room and drive-in garage. Give me a call to view this excellent value.
386-6796 BILL SIDHU 477-5382

YOUNG EXECUTIVE BRAND NEW HOME

Quality constructed 3-bedroom home in a desirable area. 2½ baths, large kitchen, separate dining room, 17x16 living room make up this fine home in the Rockland area. Large 1st mtge at 10½ per cent can be assumed on the asking price of $77,500. MLS 14533.
386-6796 RICK KINNIS 477-9394

COMPLETELY RENOVATED

at your doorstep. Located on the Oak Bay border is a charming older home that has been completely renovated from top to bottom. Looking for good sound construction, then come and see this 2 bedroom home waiting for your family. Valued at $58,500. MLS
386-6796 KEN WRIGHT 596-2183

VALUABLE PROPERTY

Located close to Mayfair Shopping Centre this 3 bedroom full basement home offers good value for the discerning buyer. In good clean condition. The living room boasts a fireplace, dining room and rec room complete this picture. Valued at $53,900. MLS 14464.
386-6796 BILL SIDHU 477-5382

WHITTOME'S
1111 BLANSHARD 388-4271

SOUTH OAK BAY NEW LISTING

Located on a quiet street close to waterfront, large living room, two bedrooms, kitchen and separate eating area. Full basement with third bedroom and drive-in garage. Immediate possession. Asking $58,500. For further information call
388-4271 TED RADWAY 477-6176

OPEN HOUSE 3945 Tudor Rd. Today, Thurs.; Sat. 1:30-4:30

HOME FOR CHRISTMAS is a reality for the new owner of this TEN MILE POINT home on 1-3 acre of park-like property. This is twice as large a home as it appears from the road. COME IN and see the interesting layout, the charming sunken living room, separate dining, kitchen with family eating area, 3 bedrooms, 1½ bath and huge recreation room for your teen-agers or grandchildren and above all, the easy care secluded garden. View with ELEANOR SANDERSON 384-9610 OR RUTH LACROIX 386-1806. 388-4171 Any time.

$42,650
OAK BAY BORDER
3 Bedrooms
No Basement
Starter or Retirement
Make an Offer
Call BUSTER EALES
388-4271 Anytime
Res., 595-8643

INVEST DUPLEX

Two of everything except price. 5x5 modern design, stucco exterior, comfortable L.R. Well planned kitchen, 2 bdrms, utility. In good condition. Lot zoned light industry. It's too good to miss at only $53,000.
RUTH LUKAITIS 477-5306
SHIRLEY WILDE 478-2459
OR 388-4271

It Has Character

Charming, unique Seaview home. Modern as today, quaint as yesterday. Beautiful wood finishing in L.R., D.R. and Foyer. 2 Fireplaces. Modern kitchen, 2 plus bdrms. Vanity bath, 2 sundecks. In spotless and excellent condition. Lge lot end of quiet street, near beach. $62,500.
RUTH LUKAITIS 477-5306
SHIRLEY WILDE 478-2459
OR 388-4271 ANYTIME

J. H. WHITTOME AND CO. LTD.

P.R.B.
P. R. BROWN AND SONS LTD.

OPEN HOUSE

Thurs. and Fri., 4-5:30; Sat. 1:30-4:30. Fairfield 2 B.R. white bungalow, full basement with garage. Separate D.R. 157 Cambridge (off May). Near park and spa. South on Cook, left on May, right on Cambridge. Asking $52,900. M.L. 14690.
385-3435 ROY ANDERSON 477-5057
P. R. BROWN & SONS LTD.

BY OWNERS, SIDNEY, NEAR airport. 3 bedroom split level. All electric. Offers to $59,000. 656-6050.

250 HOUSES FOR SALE

Castle Properties Ltd.

GUARANTEED SALE PRICE

You don't have to buy through us to get a guaranteed sale on you property. Same day service. Call Ben Greig 386-6164 or 598-3105. Castle Properties Limited.

GORDON HEAD

17-year-old two-bedroom home in excellent condition on a large lot. Close to recreation centre and on the bus line. Attached garage and large enclosed patio. Large L.R. and large kitchen. Asking $55,900. New listing. Exclusive. Irene Dalziel. 386-6164 or 477-6380.

VALLEY VIEW
$65,900

Large 5-bedroom family home only 9 years old. Could be an easy duplex conversion with roughed-in plumbing and fireplace down. Upstairs has 2 bedrooms, large family kitchen, and living room with a raised hearth firepalce. Extra large carport and extra parking. Situated on a 66x231 landscaped lot in the High Marigold area. MLS 14505. Call Tom Raig 386-6164 or 385-1606.

MOVE IN FOR CHRISTMAS

Only 1-year-old, 3-bedroom bungalow with ensuite plumbing. Good-sized living room and dining room. Sundeck and nicely treed lot. Family room and roghed-in plumbing in basement. Double carport. Situated in quiet cul-de-sac. Close to schools and buses. Asking $64,900. Quickly call Irene Dalziel 386-6164 or 477-6380.

HIGH QUADRA
$49,900

23 year old full basement home on a large high lot—located on a quiet street. This excellent family home features a spacious living room with fireplace, good size dining room, built in dishwasher in the bright kitchen, 3 bedrooms on the main plus a 4th bedroom and a rec room in the basement. There is definitely good value in this home. MLS 14739. Call Chris Greig, Ben Greig or Irene Dalziel 386-6164 or 479-7995, 598-3105, 477-6380.

GORGE AREA
$35,900

2-bedroom bungalow. Completely renovated including new roof. Stucco exterior, carpet throughout. Part basement. For more info phone Freddy Starke 386-6164 or 479-3866.

DUPLEXES

Up and down older duplex, 2 bedroom main suite and 1 bedroom suite up. Large corner lot and double garage. Asking $53,900. Vendor will carry mortgage.

SIDNEY
Side-by-side duplex, 5-years-old. Large living room and dining room, 3 bedrooms, 1½ bathrooms, sundeck each side. Asking $78,500. Vendor will carry mortgage.

HAULTAIN
Older triplex. Three good one bedroom suites. Easy rental area. Vendor will carry mortgage. Asking $58,500.

VIC WEST
Older duplex, one bedroom/suite on main, one bedroom suite upstairs plus 1 bedroom in-law suite in full basement. Asking $48,000.

If you want any information on any of these new listings, call Chris Greig or Tom Raig 386-6164 or 479-7995 or 385-1606.
CASTLE PROPERTIES LIMITED

IPB
Island Pacific Realty Ltd.
3200 QUADRA 388-6231

EXECUTIVE SEAVIEW
$98,500

This 4 BR beauty has just over 2500 sq. ft. of finished floor area. It has big LR and DR with plush WW. An enormous kitchen and family room with Sauna. To view this very special home call: SHANE BEFURT 388-6231 anytime or 477-4738.

FAMILY HOME
$59,000

4 bdrm., large fenced lot. Close to schools. Early possession. All furniture for sale. Call R. KEELING 386-6231.

GORDON HEAD EXEC.
$85,900

This 4-br. beauty is loaded with gadgets, stereo intercom, burglar and fire alarm, auto door lock system, sprinkler system, built in vacuum and many others. Big DR and LR with FP. Beautiful modern kitchen and E.A. with the best in built in appliances. Sunken rec. room off kitchen with FP. All on a big lot with beautiful patio in the back of this fine home. To view this new exclusive quickly call SHANE BEFURT, 388-6231 or 477-4738.

GORDON HEAD SPECIAL
$62,900

This 3 BR home is on a nice quiet street close to all schools and shopping areas. Big LR with FP and extra large kitchen, partly finished basement with 3 pce bath. Big lot with loads of room for gardening. To view this home quickly call SHANE BEFURT 477-4738 or 388-6231.

MARIGOLD

Comfortable 2-bedroom family home. Full basement with extra bedroom. Large kitchen, LR with FP, sunroom on large level lot. $42,800. MRS. MCKEAGE 479-5868 or 388-6231.

OFF GLANFORD
$48,900

Two bedroom well built home with W-W and F.P. in good sized living room. Extra space for parking of boat or camper. Full height basement with potential for further development. OLE KNUDSEN 598-2461 or 388-6231.

ESQUIMALT
$39,900

Great value here. 3 Bdrms. and no steps. 50x120 lot. Very clean, solid home. MLS. Call now GLENN NICHOLLS or GERRY FINNIGAN 388-6231 or 598-7689 or 479-1040.

AROUND $40,000

FAIRFIELD SEA VIEW, 2 bdrms., full basement, fireplace. Beautiful garden and fruit trees. MLS $48,500.
GORGE, 2 bdrms., full basement, nice quiet area. MLS $43,900.
VICTORIA WEST, 2 bdrms., full basement, fireplace. 60x132 duplex zoned lot. $42,900. Call GLENN NICHOLLS or GERRY FINNIGAN 388-6231 or 479-1040 or 598-7689.

929 RANKIN RD.
Exciting 3-level family home with view overlooking The Gorge Waterway. Asking price $71,900.
Renaissance Homebuilders Ltd.
J. LARSEN 477-1275
T. LARSEN 384-0358

PRIVATE SALE: 2-BEDROOM house, living room, large kitchen, 3-piece bath, full basement, oil range, tank, stand, fridge included. Rewired, new roofing, $38,700. Phone 479-6969.

BY OWNER
4-bedroom home. 11,000 sq. ft. treed lot near schools and shopping centre. $57,500. Call after 6 p.m. 477-5266.

CADBORO BAY BY OWNER: Large three bedroom ranch style home, well built. Priced below market. 477-6838 or 384-8075 pager No. 489.

2 BEDROOMS, POST AND BEAM, delivered to your lot. $12,000. 384-1639.

PENTHOUSE REALTY LTD.
203-895 Fort St. 386-6762

250 HOUSES FOR SALE

Tod Hackett Construction Ltd.

ONLY 2 LEFT
Gordon Head
Cabot Place

(Out Shelbourne to Feltham then 2 blocks east.)

Open to View
SAT. and SUN.
1 P.M. to 5 P.M.

Priced from $61,500

FOR MORE INFORMATION CALL
DON KING
384-1101 479-6416

BY OWNER BRENTWOOD BAY
$63,900

This sparkling two year old 4 level split has loads of eye appeal. In its over 1900 sq. feet you'll find 3 bedrooms, 3 bathrooms, 21'x13½ living room with white brick fireplace, dining room, deluxe kitchen, family room and workshop. Outside is large treed lot with fully fenced backyard. All this plus large 9½% mortgage makes this one of the best buys on the market. For more information call 382-2871, 652-5728 after 5.

BY OWNER — THREE-bedroom, four-level split on quiet cul-de-sac. Large living room, dining room, kitchen, 1½ bathrooms, finished family room. Large 10¼% mortgage assumable. Drive by 10322 Booth Place, Sidney. Phone 656-6034 after 6. Mon.-Fri.

BY BUILDER

3304 Lodmell Rd. Glen Lake area Secluded three bedroom $74,900, 478-9987.

QUALITY 2-BEDROOM RETIREment home, 4016 Gordon Head Rd. Postle Construction. 477-3728.

IN CROFTON, 1-YR.-OLD 4-BEDroom house. Lovely interior. Good location. Phone 246-4083.

253 COUNTRY HOMES AND PROPERTIES

MAGNIFICENT TRIO

1. ROYAL OAK HOBBY FARM — 5 acres, 4-year-old, 2-

256 WATERFRONT PROPERTIES

SIDNEY

Large spacious home with character and 100 feet of easy access to a pleasant cove. There are three bedrooms, den, large kitchen, dining and living rooms, large 1 bedroom in-law suite that has fireplace in living room and picture window in both living room and kitchen. Views are terrific from all water side windows. Flower and vegetable gardens make this a most desirable property. Double carport. Asking $93,500.

DEEP COVE

This older home of 1100 sq. ft. has some delightful features. Large living room and dining room with entrances on to large covered porch and from here the view to Cowichan Bay is superb. One bedroom on the main and another in the basement. Rock patio, brick retaining wall, shrubs and trees are part of this secluded property. Price reduced to $69,500 or any reasonable offer.

Bill Ratcliffe 656-4517
Gordon Hulme Ltd. 656-1154

258 CONDOMINIUMS and TOWNHOUSES

KARA VISTA

2626 Blackwood St.
OPEN
1-5 P.M.
MON.-SAT.
ONLY
4
LEFT

$39,500 to $43,500

—All two bedroom
—Full fireplaces
—Average 1200 sq. ft.
—10% down to qualified purchaser
—11½% financing over 30 yrs.

F. G. CARVER AND COMPANY
739 Fort
385-7324 or 388-9242

NEWSTEAD REALTY LTD. 598-5166
1637 Fort St.

IT'S TRUE
3 BEDROOMS
SPOTLESS
WELL EQUIPPED
EASY FINANCING
$30,500
CALL TO VIEW
RAY SUTTON
598-5166 or 656-3726

THE EAST PARK

1050 PARK BLVD. (CR. COOK)

A DIFFERENT LUXURY CONDOMIUM ACROSS FROM BEACON HILL PARK. 2 BEDROOMS, 1½ BATHROOMS.
FROM $43,450
TRADES CONSIDERED
OPEN DAILY MON.-FRI., 1-5
APPOINTMENTS AT OTHER TIMES CALL 384-9335.
david burr ltd.
655 Fort St. 384-9335

LAST CHANCE

To buy a spacious brand-new townhouse in the most desirable TORQUAY PLACE (heart of Gordon Head). Outside unit featuring fireplace, 3 sets of plumbing, 3 bedrooms, full basement with roughed-in 4th bedroom and rec. room. Double carport. Immediate occupancy. Incomparable at $53,950. Victoria Realty Ltd., 386-3585.

$32,900

—Living Room 22x13.6
—Dining with chandelier 9x9
—Bedroom 12x12
—Carpeted kitchen with deluxe appliances including dishwasher.
—Loads of closet space.
—Large balcony
—Sauna
—Swirlpool
—Billiard Room
—Hobby Room
—Party Room
—Roof-Top sundeck.

All this in a 1-yr.-old elegant building. Call quickly. LILIAN McLEOD, 592-4968 or 385-5741.
OLYMPIC REALTY

SIDNEY

This could be ideal for a retired couple or newlyweds with a desire for having a yacht close by. The Park marina is so located and we are offering a large two-bedroom unit for $42,900, that is completely (everything) furnished. Large balcony that looks to the marina and water views. Parking space, games room, sauna, laundry facilities are included in its many features. Vendor welcomes any reasonable offer.

Bill Ratcliffe 656-4517
Gordon Hulme Ltd. 656-1154

Why Rent? Invest!

In this 2-year-old 1-bedrm. condominium in the Dallas Rd. area. Ocean and mountain views. Includes drapes, stove and fridge, large sauna and swirl pool. Owner will carry large balance to suitable purchaser. F.P. $33,900.
BARRY THORNDYCRAFT
477-8487 or 477-0141

Canada Permanent Trust Company

SOUTH OAK BAY EXCLUSIVE

2 bedrooms, master large and en suite with sliding glass doors onto view balcony, living and dining room, spacious, beautifully decorated, luxury facilities. Situated on waterfront.
477-1841 TED WALFORD 598-1420
OFFICE RESIDENCE
BLOCK BROS. REALTY LTD.

YOU WILL CRY

If you miss this ground floor, 2 bedroom condominium. Large living room, kitchen, fridge, stove, drapes, etc. With large storage facility. Swirl pool and sauna. Close to Beacon Hill Park, water view at arms length. Corner of Dallas and Government. Price $39,500. Phone 383-1211 for further details and viewing. But hurry, it won't last long.

LOCATION

Downtown close to all services. CEDARFAIR. 16 beautiful suites with lots of extras. Call us to view:
TERRY SMOLLETT 656-5882
LES BOHER 388-6275
Mobile No. JL 38876 Pager 729
The Canada Trust Company
595-5171

OPEN HOUSE

Wed., 2-4 at No. 501-1275 Johnson. 2-bdrm. condominium, top floor of new building, close to downtown, views of city and countryside from dining room window, large balcony, masonry construction. Asking $38,900.
386-3231 D. R. NELSON 478-1847
BLOCK BROS. REALTY LTD.

2-BEDROOM CONDOMINIUM, brand new, by owner, close to all facilities, Fairfield area. 385-5026.

258 CONDOMINIUMS and TOWNHOUSES

the Permanent

1125 DOUGLAS ST. and 3647 SHELBOURNE ST.

HAMPSTEAD HOUSE

OPEN DAILY (except Sunday) 1:30 TO 4:30
AND EVENINGS 6:30 to 8:00 P.M.
SATURDAY 1 P.M. to 5 P.M.

955 DINGLEY DELL

Spacious quality suites designed with you in mind. Most have 1½ baths, price range, $35,500 to $44,500. Carpets by Jordans, some suites have glassed-in balconies. Sun roof patio with water views, deluxe appliances, some Tiffany lamps. It's delightful. SID HASLAM 477-1994. GRAY LAITE 656-5267 or 382-9191.

WINDSOR MANOR

848 Esquimalt Rd.

YEAR END CLEARANCE
—SAVE on the SPECIAL low prices now in effect on remaining NEW 2 BEDROOM suites with attractive LOW PRICING starting at $33,900. Several floor plans varying from 986-1174 sq. ft., some with en-suite baths, complete with appliances, drapes, etc. Visit Display Suite No. 2 now while selection is at its best, open MON.-SAT. 1:30 - 4:30.
ALL REASONABLE OFFERS CONSIDERED.
After hour appointments by calling HERB McDANNOLD 656-8844 or 382-9191.

Canada Permanent Trust Company

Park Pacific

Presents

ROYAL WOODS

Another exciting development by
PARK PACIFIC
Apartments

These luxury units offer you the most value for your money.
A few exciting units still available.

Studio 1 bedroom	$31,000
1 bedroom and den	$38,000
2 bedrooms	$41,000
Penthouses from	$39,000

For more information see our display ad in the Financial section of this paper.

1005-1009 MacKenzie
(by Quadra)

Open Daily 10-6
(except Sunday)

For special appointment to view call
ROYAL WOODS, 479-1113
479-2115 479-8886 479-5413

Park Pacific Investments
383-4124

JACK MEARS OAK BAY REALTY LTD.

"The Professional People"
Coast to Coast Real Estate Service

2194 OAK BAY 598-3321
3618 SHELBOURNE 598-3344

904 HILLSIDE

ONE BEDROOM SUITES
ONLY 3 LEFT
$22,500
$23,000
$23,500
THESE PRICES COMBINED WITH LUXURY FEATURES MAKE THESE AN IRRESISTIBLE BUY—HURRY! VIEWING BY APPOINTMENT ONLY
CALL BRIAN RIPLEY, 598-3321

SPENCER CASTLE

2910 COOK ST.
DANZO & FRANCO HOLDINGS LTD.
384-4013

A UNIQUE LUXURY COMPLEX

—4½ acres superb gardens.
—Guest house with 7 en ste bedrooms and reception facilities.
—Huge indoor swimming pool.
—6 storey steel and concrete apartment building.
—2 bedroom corner stes. 1345 sq. ft. luxury.
—Breathtaking views.
—Choice still available.

View by Appointment only
J. H. WHITTOME & CO. LTD.
388-4271

URGENT SALE! $30,000

Oak Bay condo, close to all conveniences, spacious 1-bedroom suite, broadloom and appliances. Quiet, suit mature persons. Southwest exposure.
See the other exciting features with:
JOHN M. HUNTER 592-6073
BAYSHORE REALTY LTD.
388-6424

OAK BAY

Spacious, 2 BR condominium in a convenient location. Steel and concrete building offer you the best in privacy, security and design. Call ADELLA ZARFT 592-2431 or 478-9607.
LANSDOWNE PROPERTIES LTD.

EXCHANGE 2-BEDROOM CONdominium for 1-bedroom condominium or house. 385-6383.

258 CONDOMINIUMS and TOWNHOUSES

"THE AFFORDABLE ONE"

SOUTHPORT

1000 Esquimalt Rd.
MON.-FRI. 1-8 P.M.
SAT. 1-6 P.M.

30-UNIT CONDOMINIUM

EXCLUSIVE FEATURES

Large spacious kitchens
2 Bedrooms or 1 Bedroom + Den
1½ Baths Dining Area
Closed security parking
Recreation and Hobby areas

$37,900--$41,900
Good Mortgages Available

Do you like to spend your relaxing hours gazing out the window at tranquil scenery? Watch the float planes landing in the harbour, the freighters bound for far away places, the King of the Sea-Going birds soaring on the air currents, majestic snow covered mountains softened by the sun rising and setting on he tree tops, the twinkle of City lights at night,

THEN

Drive out Esquimalt Rd., right on Lampson right on Wordsley OR Contact

RICK KINNIS Bus 386-6796
Hm 477-9394

CONDOMINIUM IS NOT JUST A WORD

It's a style of living. Maintenance free living at its best. We have two listed, both in immaculate condition with the use of whirlpool, sauna, hobby and recreation areas. Both are view suites. Give us a call to view these little gems!

1. Kensington Terrace, Reduced $2,000. Spacious 2 bedroom top of the building. Living room, dining room, wall to wall carpets in all rooms, 1½ baths, kitchen with dishwasher, stove, fridge, garburator. Extras of sauna, swirl pool, rec room and lounge. ONLY $40,500. Financing available. MLS 14598.
KEN WRIGHT 598-2183

OPEN HOUSE
WED. THURS.
FRI. SAT. 2-4

2. No. 308—25 Government St. Tig-Na-Mahe Apts.—1 bedroom close to Beacon Hill Park. Water view. Appliances and drapes included in the asking price of $32,900. All offers will be considered. MLS 14235.
DAVE TAYLOR 384-2718

WESTMONT REALTY LTD.
386-6796

WALTHAM HOUSE

cr. Cook and Hilda
1101 Hilda Street

THE BEST VALUE IN TOWN
2 BEDRM SUITES
PRICED FROM
$39,000

Ideal location. Close to shopping, buses, Beacon Hill Park.
OPEN DAILY 1-5 P.M.
(except Sunday and Holidays)
Morning, Evenings or Special viewing apts. Call 592-2407

Whyte & Gower
Oak Bay Properties Ltd.
2227 Oak Bay Ave.
592-2407

ORCHARD HOUSE

Studio from $20,000
1 Bedroom from $26,000
2 Bedroom from $35,000
Open 2-8 Daily
Saturday 12 noon — 6
Sunday 1 — 7
647 Michigan St
382-8231 382-8232

LOCATION!!!

High above the city on almost 5 acres of beautiful grounds. There are only 10 of these luxury condominiums still available. Over 1300 sq. ft. of luxury living plus "The Castle." To view these suites at SPENCER CASTLE, call:
TERRY SMOLLETT LES BOHER
656-5882 388-6275
Mobile No. J. 38876 Pager 729
The Canada Trust Company
595-5171

STILL

A couple of fabulous view suites left for sale at the Cowichan Bay Arms, but choice is now limited. Prices from $24,000-$35,000. Viewing daily 2 p.m. 5 p.m. except Sundays. Quiet country living, but close to all amenities, and comfortable distance to Victoria. Phone Dick Achurch 748-2080 or 746-4367.
DOUGLAS HAWKES LTD.
990 Blanshard St., Victoria

CONDOMINIUM! Dallas Road

Close to everything. 2 bedrooms main floor suite. Living room, dining room, kitchen with stove and fridge included. Ensuite off master bedroom. Covered parking. Asking price $43,900.
JULIE MANNESS
595-5171 477-6407
Canada Trust

DALLAS ROAD

2 B.R., condo on the ground floor. Over 1,100 sq. ft. in in-suite storage and cupboard space. Excellent for retired folk. To view call HAZEL CAMPBELL 592-2431 or 592-0632.
LANSDOWNE PROPERTIES LTD.

2 BEDROOM NEW CONdominium, Top Floor University Park Terrace. Corner McKenzie and Gordon Head Rd. Price $42,500. (including all appliances) Existing $30,000 mortgage can be assumed. Phone 477-0787 or 477-9675 after 5 p.m.

OWNER TRANSFERRED, NEW 2-bedroom condominium, quiet street, 1½ baths, broadloom throughout, appliances, drapes included, covered parking. Cook and Fairfield area. 385-5103. After 5, Mon.-Fri. Weekends anytime. Occupancy March 1.

258 CONDOMINIUMS and TOWNHOUSES

Villa Royale

964 HEYWOOD AVE.
(Leasehold interest)

Overlooking
Beacon Hill Park
1 and 2 Bdrm. Suites
Starting at $20,400

IDEAL RETIREMENT

AMENITIES
—SAUNA
—SWIRL POOL
—ROOF LOUNGE
—WORK SHOP
—ADEQUATE PARKING

Excellent financing at 11% if required

Open from 1:30-4:30
(EXCEPT SUNDAYS AND HOLIDAYS)
SALES Office 384-2025.
SPECIAL APPOINTMENTS call: A. BEDFORD 592-2090 or L. HOGARTH 592-3537, 592-2407 ANYTIME.

Whyte & Gower
Oak Bay Properties Ltd.
2227 Oak Bay Ave.
592-2407

YORKSHIRE HOUSE

935 FAIRFIELD RD.
OPEN DAILY
12 - 5 P.M.
(EXCEPT SUNDAY AND HOLIDAYS)
BY APPOINTMENT
CALL JOHN CABELDU
592-2566

24 DE LUXE APARTMENT HOMES

1 only one-bedroom, $32,000
two bedrooms from $40,500
SUPERB LOCATION
QUALITY CONSTRUCTION
SPACIOUS ACCOMMODATION
DISTINCTIVE DESIGN

Don't be disappointed. View while a selection is available. Exciting suites with the accent on quality. Large living and dining rooms (some with bay windows), 2 bedroom, master ensuite with dressing area. Huge balconies (many have sherb views). Underground parking. Only a short walk to Beacon Hill Park and Downtown. Ask about Canada Trust's unique no-interest loan available on the equity in your present home.

CANADA TRUST
1537 Hillside Ave.
595-5171

Whyte & Gower
Oak Bay Properties Ltd.
2227 Oak Bay Ave.
592-2407

CLARENCE HOUSE
139 CLARENCE ST.
$57,200

Only one at this most reasonable price. Beautifully decorated two bedroom, 2 full bathroom condominium home 1250 sq. ft. including laundry room. Generous storage areas, swimming pool, sauna, swirl pool, covered parking. Easy access to this second floor suite. View anytime call HOWARD BLAKE 592-2407 or 383-4372.

SUITE 201 FAIRLYN
415 LINDEN

A larger than usual (over 1200 sq. ft.) 2 bdrm suite in excellent condition. Huge Master bdrm. 2 pce bath en-suite, Large storage adjacent. Small quiet block in fine residential area. Excellent financing available. Price $46,000. For appt. to view call HUGH YEREX 592-2407 or 479-8169.

EVERGREEN HILL

1188 YATES ST.
20 DELUXE SUITES
$39,900-$45,000

SPECIAL FEATURES:
—All 2 bedrooms, 2 bathrooms
—En suite with shower
—Hot water heating
—Some fireplaces
—Easy walking distance to City
—Best Condominium buy available.

JIM RANSON In-attendence
Tuesday-Saturday
1:30-4:30 P.M.
(Evening and Sunday viewing by appointment)
Westgate Realty 388-9941

GRANITE HOUSE—OAK BAY AREA

2-bedroom condominium, in top floor (4th) overlooking northern Victoria, individual storage area, sliding patio doors onto balcony, separate parking stall, completely carpeted. Close to all amenities in area. Estate sale. Before Christmas possession possible. Asking $42,500. Clear title. For appointment viewing call Bob Bayliss, Executor, 592-3794. No agents, please.

PRIVATE SALE—$29,000

One-bedroom condominium, wall-to-wall, fridge, stove, dishwasher, sauna, swirlpool, no pets. 1025 Inverness. 383-8877 after 5 p.m.

263 GARAGES FOR SALE, RENT OR WANTED

WANTED: GARAGE SUITABLE for restoring car. 478-3848.

GARAGE FOR RENT, VANCOUver and South Gate. 592-0889.

265 HOUSES WANTED TO BUY

CASH FOR YOUR HOME

Investor will pay spot cash for any home, any area up to $45,000. Call GLENN NICHOLLS 388-6231 or 598-7689 (24 hrs.).
ISLAND PACIFIC REALTY

LOCAL PHYSICIAN

Requires 3 or more bedrooms. Within 10-mile circle in nice area. WILL PAY UP TO $95,000. Call: GERRY FINNIGAN 388-6231 or 479-1040.
ISLAND PACIFIC REALTY

WANTED! WANTED!

We have several purchasers waiting for homes under $45,000. We sold 3 last week and have clients left over. Please call us if you are thinking of selling. Any area.
477-0191 ROMA NICOLL or 384-4827
JOHN MOLYARD
Royal Trust Real Estate Dept.

HAVE PURCHASER LOOKING for older 3-bedroom home in Oak Bay or Fairfield area. Must have dining room. Possession Jan., '76. Condition not too important. Phone:
477-0191 JIM DONNELLY 652-2228
Royal Trust Real Estate Dept.

OAK BAY OWNERS

We desperately need homes in the Oak Bay South area. If you are thinking of selling, please call either:
477-0191 ROMA NICOLL or 384-4827
JOHN MOLYARD
Royal Trust Real Estate Dept.

PRIVATE

Wanted: older home suitable for rental. Immediate cash. 479-2209.

WANTED BEFORE END OF month, older home under $40,000. Will pay immediate cash. 652-1562.

258 CONDOMINIUMS and TOWNHOUSES

Castle Properties Ltd.

RETIRED SASKATCHEWAN FARMER

Urgently requires three-bedroom home on not too large lot. Anything considered. Up to $90,000 cash. Ben Greig 598-3105 or 386-6164.

YOUNG COUPLE ARE LOOKING for a 4-bedroom home in the $45 to $50,000 range. If you can help them out call Tom Raig, 386-6164 or 385-1606.

NEEDS A JOB

Young man looking for a home to fix up. Must be $50,000 or less all cash. Urgent. Any area. Irene Daiziel, 386-6164 or 477-6380.

YOUNG COUPLE

Are tired of renting and are wanting to buy a two or three-bedroom home in any decent area up to $50,000. Call Chris Greig, 386-6164 or 479-2995.

INVESTOR NEEDS

Good family home close. Up to $60,000 CASH. If you can help, please call Chris Greig, 386-6164 or 479-2995.

ALBERTA EXECUTIVE

Requires 3 bedroom home with full basement in area of new homes near Elementary school. Up to $65,000. Please call Freddy Starke 386-6164 or 479-3866.

ESQUIMALT

Two families anxious to find a 3 or 4-bedroom home in Esquimalt or Strawberry Vale. $60-$70,000 range. Financing no problem. Possession at your convenience. Please give us a ring if you are thinking of selling now or in the new year.
OFFICE—386-2911
JO LENNOX — 478-2563
MARILYN MOORE—478-2482
Homefinders, Wall and Redekop

CALL SHANE

For quick, thorough and reliable service in marketing your home, commercial or industrial property quickly call SHANE BEFURT, 477-4738 or 388-6231 24-hour service. Island Pacific Realty.

HOW TO WRITE

A GOOD

CLASSIFIED ACTION AD

1—IT'S BEST to start your ad with the name of the article or service you have to offer. If you have an apartment, room, etc., for rent, or property for sale, start your ad with the location.

2—BE CLEAR. Readers respond more quickly and favorably when given complete, definite information. Always include the price in your advertisement.

3—MAKE IT EASY for the reader-prospect to reach you. Always give your telephone number or your name and address. If you do not have regular hours, state a preferred time for the prospect to get in touch with you.

4—PLAY SAFE. You get the greatest reader attention by using consecutive insertions. A six-day order is best and costs less, and you can, of course, stop your ad as soon as you get the results you want. You pay only for the days your ad appeared. Lower yearly rates are available to those who wish to keep their services or products before the public.

5—PLACE YOURSELF in the reader's position and ask yourself what you want to know about your offer. The answer you give will make a good Want Ad.
Don't allow the reader to speculate.

6—GIVE YOUR PROSPECT every inducement you can with good copy. Classified action ad readers have the money and are already interested in buying the merchandise or service you have to offer; the details and information you give are the most important.

7—WANT ADS THAT FAIL TO usually, not through a lack of readership, but because they are poorly worded or contain inadequate information.

8—TO PLACE YOUR AD, call 386-2121, your direct line number to fast Want Ad action. A courteous, efficient advisor will be glad to help you word and place your order. And remember, Classified Action Ads afford bring the desired results do so you the most complete coverage. Telephones are open 8:00 a.m. to 6:00 p.m. for you daily. Monday through Saturday call:

386-2121

268 LISTINGS WANTED

P.R.B

P. R. BROWN AND SONS LTD.

My listings are all sold. I urgently require listings on the Saanich Peninsula of lots, homes and acreages. If you are thinking of selling and wish to obtain the best possible deal, please give me a call anytime.
AL VICKERS
385-3435 652-2257
P. R. BROWN and SONS LTD.

LOST A HOME BECAUSE YOURS NEVER SOLD?

Don't take the chance of this happening again. Phone me first as I am able to arrange "NO INTEREST" interim financing to qualified home buyers. It is a simple straight forward plan.
(a) It enables you to complete your purchase of another home even if yours has not been sold.
(b) You receive CASH on the date of completion regardless whether your qualified purchaser's home has sold or not. These arrangements are also available to contractors, so you won't loose that sale. Phone today for further information.
TOM McCLUSKEY
595-5171 386-7320
Canada Trust

NOTICE TO OWNERS OF COMMERCIAL PROPERTIES

IF you wish to sell—
IF you want action—
IF you would like a good clean deal—
Ira Freedman
is the man to call—
JACK MEARS
OAK BAY REALTY LTD.
598-3344 or 592-0511

SHAWNIGAN REALTY LTD.

Shawnigan Lake 743-5311
LIST YOUR SHAWNIGAN, COBBLE HILL OR MILL BAY PROPERTY with
743-5311 JOHN ETTEMA 743-2607
743-5311 MARIE MALBON 743-5145
Call Collect Anytime

LISTINGS WANTED

We have disappointed potential customers looking for duplexes. Give us a call if you have what they want.
WESTMONT REALTY LTD.
386-6796.

CALL

SEABOARD PROPERTIES LTD., 7173 West Saanich Road, Brentwood Bay, B.C.

And Start Packing

Homes, apartments, commercial, industrial, lots, subdivisions. We can handle it! 652-1141, Frank Csinos, 652-5528.

WANTED TO LIST

2 bdrm. full basement. Fairly new home with three unit parking area. Call R. KEELING 388-6231, Island Pacific Realty.

FINANCING AVAILABLE. LET me sell your home or land — Allan Klenman, Town and Country Realty Ltd., 382-7276 or 592-9771.

271 LOTS FOR SALE

CALL US

For full information on a premium .86 acre seaview lot facing south over Tsehum Harbour. Close to the marinas and not far from town, but nicely tucked away on Curties Pt. for privacy and quietness. Water and hydro.
CENTRAL SAANICH

A fine 2.59 acre treed lot 3 miles north of Brentwood and quite close to the Saanich Inlet. Access off Lawrence Rd. and beach access on Salmon Rd. MLS.
384-8124 JOHN BELL 477-2562
384-8124 G. PERODEAU 656-4525
PEMBERTON, HOLMES LTD.
1000 Government St.

BUILDERS MUST SELL ½-ACRE PARCELS

2 well treed properties on no through street in desirable Marigold Pk. area. Sewer, water. Absolutely must sell. Asking $38,500. each but all offers will be examined.
ROSS BUTLER 479-7994
PRINCIPAL PROPERTIES LTD.
477-9514

WATERVIEW

Large single family. Fully serviced lots located in Central Saanich. Priced from $24,000 with a reasonable down payment. We would also be pleased to discuss financing arrangements to assist you with building either for yourself or resale.
LARRY HADDON, 592-7735
B.A. REALTY LTD., 385-1431

SHAWNIGAN LAKE

Treed lots, make down payment now, pay balance next July 1st, no interest on balance, will also carry mortgage if desired. Go to Shawnigan-Mill Bay Road, turn left 3 miles to Wallbank Road (white house has lots for sale sign on it). Turn left 1 block to Wilmot Ave. and left again. Phone Gordon 112-743-2911.
SHAWNIGAN ENTERPRISES

SALTSPRING

Over 1½ acres with 110 ft. on St. Mary's Lake and 110' road frontage. Well priced at $34,900. New MLS.
TERRY SMOLLETT 656-5882 or
Mobile JL 3-8876
LES BOHER 598-1665 or
595-5171 388-6275 Pager 729
Canada Trust

.83 ACRE PASTORAL VIEW

PANHANDLE LOT READY FOR BUILDING. 4½ Mi. CIRCLE. Offers invited on $32,900.
386-3231 GERRIT KLOOTWYK on pager 481
BLOCK BROS. REALTY LTD.

LOTS

builders we have single family lots ready for you to build on now! Call us for details of our financing arrangements.
TERRY SMOLLETT 656-5882
LESLIE BOHER 388-6275
or 595-5171 Pager 729
Canada Trust

7500 SQ. FT. LOT IN ESQUIMALT suitable for stores and offices and suites.
TERRY SMOLLETT 656-5882
LES BOHER 388-6275
or 595-5171 Pager 729
Canada Trust

SEABOARD PROPERTIES LTD., 7173 West Saanich Road, Brentwood Bay, B.C.
Brentwood Bay, lots ready to build on from $24,000. Holding lots from $10,500. 652-1141, Frank Csinos, 652-5528.

BRENTWOOD BAY, LOTS ready to build on from $24,000, folding lots from $10,500. 652-1141, Frank Csinos 652-5528.

HOUSE WITH EXTRA LOT IN High Doncaster area. $69,500. MLS Bob Hughes, National Trust Co. Hillside Br. 595-2961.

BEST BUY — $18,900
A. Cohen 386-7721
Investors Syndicate Realty.

SEA VIEW LOT, APPROXImately 75 x 200, 3950 Cordova Bay Rd. Asking $39,500. 658-5235.

TRADE
Through
CLASSIFIED
DIAL 386-2121

273 PROPERTY FOR SALE

Western HOMES Ltd.

SOOKE $29,900

Over 2½ acres town side of Sooke Village. Nice level treed lot, rough driveway in. Plus, for anyone who has ever put a well in, you'll appreciate the advantage of having water! Water, hydro and phone go past the front of the property. MLS 13681. Phone:
Bill Wilson
386-3494 (24 hrs.)

1-3 ACRE FLORENCE LAKE, waterfront, $21,500. Phone 388-9935.

274 PROPERTY WANTED

SEABOARD PROPERTIES LTD., 7173 West Saanich Road, Brentwood Bay, B.C.

Cash or trade for new home and cash, land ready for subdivision in Town or on Peninsula, large or small properties. 652-1141, Frank Csinos, 652-5528.

Client requires small Apt. block, $50,000 to $70,000 down. Not more than 10 years old and require extra parking. 652-1141, Frank Csinos, 652-5528.

Cash or trade for new home and cash for commercial zoned property or property that can be zoned commercial. High Quadra or High Shelbourne.
652-1141 Frank Csinis 652-5528

URGENT
Do You Have
A lot or land for rent or lease suitable for a Mobile Home?
WOULD YOU LIKE
To share it with me and earn extra revenue of about $90 per month. Call me at Robin Hood Sales, 478-9912 or write Box 4102, Victoria, B.C.

DEVELOPMENT LAND REQUIRED

We require raw land for development into multi-family dwelling. If you have this type of land and are considering a move, please call:
DOUG POSKITT
595-5171 656-4236
The Canada Trust Company

ALL CASH

We will pay you cash for one lot or more, suitable for building; or acreage of any size in Victoria area, suitable for development. Phone now Kasapi Construction. 386-6191.

WANTED

Lots for cash. ALSO: 2 bedroom, no basement home Gordon Head and Sidney. Phone Audrey Grimshaw 477-0141 or 592-2513.
Canada Permanent Trust Company

REQUIRED IMMEDIATELY

Lots, duplex lots, land for subdivisions, townhouses and apartments. Top prices. Quick decisions. Cash. Unicon Homes Ltd., 386-0130.

SERIOUSLY WANTED: SAANICH Peninsula small acreage suitable for private home. With or without bldg. MARY McGUIRE 479-7668. DOUGLAS REALTY LTD., 385-8784.

HOBBY FARM: 2-5 ACRES prefer Metchosin or Rocky Point. Private, 477-4229.

280 ACREAGE FOR SALE AND WANTED

MIND YOUR OWN BUSINESS

On a rolling 105 acres of Sooke farm land. Some pastures, some treed and suitable for sheep or cattle. Good financing available. Asking $125,000.
JUNE CORBY
478-8780 478-5561
NORMA SAUNDERS
478-9182 478-5561
BLOCK BROS. REALTY LTD.

CENTRAL SAANICH

This area is desirable, ideal for estate with horses or small hobby farm. Entrance and exit from Welch Rd. to 10.5 acres that is mostly cleared, but bordered on three sides by trees. Cannot be sub-divided. Asking $120,000.
Bill Ratcliffe 656-4517
Gordon Hulme Ltd. 656-1154

WATERFRONT — 3,000 FT. PLUS 40 acres, subdividable. Salt Spring Island. Price $135,000. Call 502-3920, or 386-6552, F. C. Hully Real Estate, 620 View.

285 UP-ISLAND PROPERTIES

LANTZVILLE

Just what you are looking for! Beautiful area, sandy beach and warm swimming. A good cottage on 10.5 acres with 200 feet of water. Good possibility of subdividing with road access to all of the property. Very interesting investment and priced to sell at $135,000.00

NANAIMO

Here is an excellent lot to build on. One half acre, treed, paved street. Good possibility of future water views Asking $17,900.00.
Bill Ratcliffe 656-4517
Gordon Hulme Ltd. 656-1154.

away from the lakeshore provincial park. A guest cabin being completed on the adjoining lot. Both lots, log house and cabin — all for $54,000. Call Bob Mutukistna at 746-5461 or at the office:
NANAIMO REALTY (DUNCAN) LTD.
DUNCAN FINANCIAL CENTRE
DUNCAN, B.C., 746-6177

MILL BAY

Panoramic seaview on nearly ¾ acres. This home is brand new and ready to move in. Exceptionally well-built 1300 sq. ft. with 3 bedrooms, 2 fireplaces, sundeck and wall-to-wall carpets. Experience country living and seclusion with all the city conveniences. MLS. $45,900. To view call GLENN NICHOLLS or GERRY FINNIGAN 388-6231 or 598-7689 or 479-1040.
ISLAND PACIFIC REALTY

DUNCAN

6.3 acres of fenced seclusion with modern 4-bedroom home. Large garden, fruit trees, asparagus, greenhouse, 5 mins. from town. Not in ALR. $92,000.
GRACE SMITH 748-8769
Block Bros. Realty Ltd. 746-4175

COBBLE HILL
5.2 ACRES MINI-FARM

Small 2-bedroom home and 42' mobile home both redecorated. Garage and workshop. Cleared and fenced. Asking $59,500. MLS.
386-7531 Eric Frazer 743-9155
(Off.) (Res.)

COBBLE HILL LOT

On Keeling Place off Hutchinson Rd. 2 miles north of Mill Bay, a roomy lot just under an acre in size. $17,500. MLS.
384-8124 G. PERODEAU 656-4525
384-8124 JOHN BELL 477-2562
PEMBERTON HOLMES LTD.
1000 Government St.

RIVER FRONT LOT $22,000. MLS. Lot H. Carey Place, Royston, B.C. 3 miles from Courtenay, access to sea. Lot average 83x133. Map available from STAN SAGE 384-8001 or residence, 384-4347. The Royal Trust Co.

290 FARMS FOR SALE and WANTED

FOUR 160 ACRE PARCELS OF beautiful farm land. Fronted by over a mile of highway 11. Approximately 50 miles from Winnipeg. Would make perfect hobby farm or holding property. $12,500 per 160 acre or $45,000 for all four parcels. 382-1424 between 5-7 p.m.

EAGLE REALTY LTD.
Box 1060 Parksville, B.C.
Telephone 248-6191

SELL IT
FAST
THROUGH
CLASSIFIED

293 GULF ISLAND PROPERTIES

the Permanent

1125 DOUGLAS ST. and 3647 SHELBOURNE ST.

Spacious Living

A delightful home of 2500 sq. ft. on one level, log-burning fireplace in 26x20 living room, 2 baths. Sited with ocean view on approx. 1.68 acres. Close in near the hospital. New MLS $69,900. Salt Spring Island. SID HASLAM 477-1994 or GRAY LAITE 656-5267.

Development Potential

Well located very near the hospital. Acreage with ocean views, cleared and fenced. Ideal holding and priced accordingly at $79,500 for approx. 3 acres. New MLS. Salt Spring Island. SID HASLAM 477-1994 or GRAY LAITE 656-5267.

Canada Permanent Trust Company

SATURNA ISLAND

Become the proud owner of this beautiful ½ acre Waterfront property. Many pine trees with clearing for your feature cottage or home. Outstanding views to San Juan Islands. Make your offer on $20,000.00.
Bill Ratcliffe 656-4517
Gordon Hulme Ltd. 656-1154

SPELL IT OUT

When you have something to sell, the easiest way to find a buyer is to spell it out in print! You do that by placing a low-cost Classified Ad in the newspaper, telling our readers what you have to sell. We'll help you today!

Give us a call at 386-2121.

DEFRAUDER FREED

MADRID (Reuter) — Businessman Juan Vila Reyes, jailed for fraud in one of Spain's biggest financial scandals, has been freed under a partial amnesty decreed last week by King Juan Carlos.

Vila Reyes, former head of the Matesa Textile Machinery Company, had been in jail for under house arrest since 1969.

THE GOVERNMENT OF THE PROVINCE OF BRITISH COLUMBIA

Department of Highways
Saanich Highway District

Notice of Intention to close a portion of Scoones Road.

Notice is hereby given that it is the intention of the Department of Highways to close that part of Scoones Road, lying between Ellis Road and high water mark, as shown on plans 1435 RW and 1974.

Upon closure of Scoones Road a new road giving access to the seafront will be opened.

Submissions in writing regarding this intended road closure will be received by the District Highways Manager, Department of Highways, 280 West Burnside Road, Victoria, B.C., up to 2:00 p.m. on December 18, 1975.

G. W. Harper,
District Highways Manager,
Department of Highways,
280 West Burnside Road,
Victoria, British Columbia.

November 6, 1975.

CANADIAN TRANSPORT COMMISSION

M.I.N.D. Services Ltd. — Proposing to change its name to Long Beach Helicopters Ltd. — Application to operate a commercial air service

M.I.N.D. Services Ltd. proposing to change its name to Long Beach Helicopters Ltd. has applied for authority to operate a Class 4 Charter Commercial Air Service using Rotating Wing Aircraft in Group A-RW (Restricted to charters originating within Vancouver Island) from a base at Ucluelet, British Columbia.

On request to the Committee, further particulars of the Application will be provided.

Any person interested may intervene to support, oppose or modify the Application in accordance with the Canadian Transport Commission general rules. An intervention, if made, shall be endorsed with the name and address of the intervener, or its solicitor and shall be mailed, if no resumption of mail, may be sent by telex or courier service or delivered together with any supporting documents to the Secretary, Air Transport Committee, 275 Slater Street, Ottawa, Ontario, K1A 0N9 with copy of the intervention and documents served upon the Applicant or its solicitor not later than January 6th 1976.

The name and address for service o interventions is:

Lawrence and Shaw,
Barristers and Solicitors,
2500 Three Bentall Centre,
P.O. Box 49200,
595 Burrard Street,
Vancouver, B.C.

Attention:
Joseph H. Konst, Esq.

The Applicant or its solicitor may, by a reply, object to an intervention or may admit or deny any or all of the facts alleged in the intervention. A reply, if made, shall be signed by the Applicant or its solicitor and shall be mailed or delivered to the Secretary, Air Transport Committee, 275 Salter Street, Ottawa, Ontario, K1A 0N9, with a copy of the reply served on the intervenor or his solicitor within (10) days after receipt of an intervention.

Proof of service shall be made by Declaration under oath and filed with the Secretary.

The Committee will not receive any intervention or reply filed out of time unless the party making same satisfies the Committee that he could not have done the same within the time specified for reasons beyond his control.

TENDERS for FREIGHT SERVICES for LANGFORD WAREHOUSE B.C. PURCHASING COMMISSION

GENERAL INFORMATION

The shipment of a wide variety of general warehouse items in various quantities to many areas of British Columbia.

Estimated Shipments January 1st — December 31st, 1976

Total number of pieces — 20,000
Total weight — 950,000 lbs.

CONDITIONS of SERVICES

1. Complete freight rates (no additional charges) for each shipment.
2. Complete prices to be given for each shipment within two days of pick-up at Langford, this to be asked for by telephone.
3. Weekly statements, two copies with original and duplicate waybills attached.
4. Pick-up to be made no later than 2:00 p.m. daily, unless otherwise advised if load exceeds capacity of single axle truck, a trailer to be made available within 2 hours of that day.
5. Tracing of lost shipments to be undertaken as soon as possible at no charge to the Purchasing Commission.
6. In case of fire emergency during summer months, at least one truck and driver to be available on very short notice to go direct to various locations in the Province. This request could be anytime day or night, including weekends.
   Failure to provide such services would result in successful bidder being assessed full cost of any other freight company having to be called in for such emergencies.
7. Any shipments which fall on B.C. Railway routes must be shipped via these routes.
8. Rate examples per 100 lbs. to be given as per chart available on request from the Purchasing Commission.
9. The effective period of the contract January 1, 1976 — December 31, 1976, subject to satisfactory performance by the successful bidder, at the discretion of the Purchasing Commission.

Quotations in the envelope provided will be received by the undersigned up to 3:00 p.m. December 18th, 1975 at the office of the Purchasing Commission, 914 Yates, Victoria, B.C., at which time and place the bids will be opened in public.

The lowest or any tender will not necessarily be accepted.

T. L. Vardy, CHAIRMAN,
Purchasing Commission,
Parliament Buildings,
Victoria, B.C.

Environmental Issue

What is shaping up as an all-candidates meeting for Victoria riding to probe environmental platforms will be held at Grace Lutheran Church hall Thursday at 8 p.m.

The meeting is being sponsored by the Sierra Club and those interested in environmental topics.

Jack Davis, former federal environment minister and now a Socred candidate in North Vancouver-Seymour, has been invited as have Lands, Forests and Water Resources Minister Bob Williams and Recreation and Conservation Minister Jack Radford. There is no indication yet whether they will accept.

The church hall is at 1273 Fort.

Death Plunge

BOLINGBROOK, Ill. (AP) —A trapeze artist fell to his death while entertaining a crowd of more than 800 persons, mostly children. A spokesman for Old Chicago, a shopping centre-amusement park that opened this summer, said Jimmy Troy, about 50, slipped and fell 20 feet, striking his head on concrete covered by artificial turf. He died almost immediately. Troy was billed as The Comedy King of the Air.

NOTICE TO CREDITORS

In the matter of the Estate of Frank Ford, 3316 Fircrest Place, Victoria, British Columbia, Deceased.

NOTICE IS HEREBY GIVEN that creditors and others having claims against the estate of Frank Ford are hereby required to send them to National Trust Company, Limited, 1280 Douglas Street, Victoria, British Columbia, Executor, before the 31st day of December, 1975, after which date the Executor will distribute the said estate among the parties entitled thereto having regard only to the claims of which it then has notice.

DATED at the City of Victoria, Province of British Columbia, this 21st day of November, A.D. 1975.

NATIONAL TRUST
COMPANY, LIMITED,
By its Solicitors,
ACHTEM, LAUGHTON & ALEXANDER

Hospital Crisis Deepens

LONDON (AP) — Ambulance men said Tuesday that lives of emergency patients are in increasing jeopardy as a slowdown by British doctors entered its sixth day, forcing hospitals across the country to close their accident wards.

"Sooner or later patients are going to die because they can't get treatment in time," said division officer Derek Bengeyfield, controller of London's ambulance service. "The odds are stacked against them, and it's getting worse."

The state-run National Health Service lurched deeper into crisis as more hospitals in England and Wales were affected by junior doctors and top specialists working short hours to protest against hte Labor government's pay and health policies.

Teamsters Back New Democrats

VANCOUVER (CP) — The Teamsters union, with 22,000 members in British Columbia, has decided to support the New Democratic Party in the Dec. 11 provincial election.

Senator Ed Lawson, president of the Teamsters' provincial council, said Tuesday the union executive decided "that on balance of the best interests of our members, the labor movement as a whole and the people of the province of British Columbia, can best be served by the re-election of the Barrett government."

The teamsters also will supply financial support to the individual campaigns of Liberal leader Gordon Gibson and Progressive Conservative leader Scott Wallace, Lawson said.

PUC Grants Hike

EDMONTON (CP) — The Public Utilities Board has granted an eight-per cent interim increase, effective Jan. 1, to Alberta Power Ltd.

The company said in a statement issued Tuesday that the increase will range from $2.06 a month to the average residential customer in smaller communities to $1.55 a month in larger centres.

The company provides electricity to nearly 85,000 custmers in east central and northern Alberta.

The increase is the second part of a two-stage increase which the company applied for last summer. The first interim increase of 21 per cent was granted July 28.

KILSHAWS
1115 FORT ST.
AUCTION

More
FINE VILAS
and
AMERICAN MAPLE

FRIDAY at 7:00 P.M.

Also
Estate Clearance
FURNISHINGS
British India
RUGS
DEEPFREEZE
and
DELUXE APPLIANCES
For your appraisal
or sale call 384-6441
KILSHAWS
AUCTIONEERS LTD.
1115 FORT ST.

PERSONAL CHRISTMAS GREETING CARDS

For friends and relatives
PUBLISHED IN THE
VICTORIA TIMES and THE DAILY COLONIST

ACTUAL SIZES AVAILABLE

Your Greeting Card, selected from a large variety of designs, May be as Inexpensive as $6.50 (2¼"x1", as illustrated).

Phone 386-2121
To Reserve Your Card

Your Christmas Card will Appear in The Daily Colonist and Victoria Times Wednesday, Dec. 24th.

People don't

. . . go driving just to read bill boards

People don't

. . . build front porches just to have a place where unwanted circulars may be thrown

People don't

. . . have windshield wipers so there will be a place to stick advertising matter

People don't

. . . have mail boxes just to get circulars in so they can throw them in the wastebasket

PEOPLE DO . . .

. . . lay their money on the line for their daily paper and you can be sure they are buying it to read!

That's the way it is
with
Victoria's Daily Newspapers

In over 81% of the homes in the Victoria Metropolitan area subscribers are paying for dependable home delivery. They enjoy checking the advertisements inserted by merchants large and small, as well as reading the news, informative features, columnists comments, entertaining articles all in the comfort of their own homes.

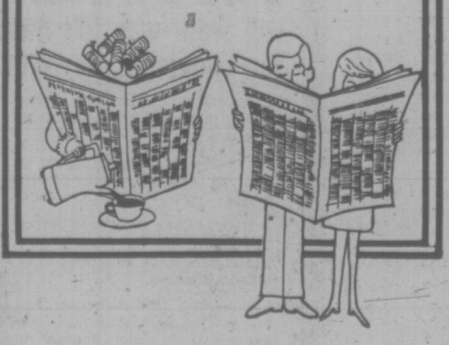

Advertise Your Products
and Services
in
The "Welcome" Medium:
Victoria Times
The Daily Colonist

History Supports Vision of Author

WELLS

Times London Bureau

LONDON — The fertile imagination of British novelist H. G. Wells has again been vindicated by events.

Back in 1932 the man who wrote The War of the Worlds and The Time Machine wrote a story for the Philadelphia Ladies Home Journal called The Queer Story of Brownlow's Newspaper.

Its hero found that by some quirk of time and matter he was reading an evening newspaper dated 40 years ago, whose main story was of a test bore seven miles deep in Southern England to tap heat from the earth's core so as to heat homes and drive machinery.

Scientists at the energy technology support unit of the Harwell Research Station have just produced a report called Alternative Energy Sources for the United Kingdom that indicates Wells was right.

They list four areas of Britain in which it is likely that drilling down a few miles could make available a cheap supply of energy, either from hot water or from extremely hot rocks.

Wells, whose tales early in the century of aerial warfare and bombing of cities came to pass, said in his short story that the test bore was being drilled at Wilton, a Wiltshire village near Stonehenge.

Wilton lies on the edge of the geographic feature known as the Hampshire Basin, just north of Southampton.

The Harwell scientists say the Hampshire basin is a likely source of underground hot water springs that could be tapped for home heating. Its "geological profile" is said to be similar to a Paris suburb in which 2,000 homes are heated by underground hot water.

A few miles northwest of Wilton lies the gracious city of Bath, famed for its architecture but also for hot baths built by the canny oRmans that today and for two thousand preceding years have been fed by mysterious underground hot water springs that baffle geologists.

The other energy sources described by the scientists are the "hot rocks" located below the pre-Christian tin mines of Cornwall, around the northeast England cathedral city of Durham, and, to the undoubted joy of the Scottish Nationalists, under the sparsely-populated outer Hebrides.

Exploitation would be by drilling holes three miles down into the earth's crust, then pumping in cold water to pass over the hot rocks and come back to the surface as steam to drive electric generators or heat homes.

Harwell claims the energy gained would be equivalent to four million tons of coal burned a year.

The scientists want the British government to spend half a million dollars a year for the next three years to make test drillings, using North Sea oil drilling technology, to see if their theory would work.

Spoilsports at the department of energy, however, have already pooh-poohed the scheme, saying they doubt if it will ever be practicable. They say energy produced from wave power is a much better bet.

The Harwell men, who have also been looking at energy possibilities in wind, wave and tidal power, as well as solar energy, remained convinced that they and H. G. Wells have a hot idea.

'Jewish' Disease Crops Up In Japan

PALM SPRINGS (UPI) — A fatal disease which normally strikes only a small percentage of Jews of Eastern European origin has shown up in one part of Japan, it was disclosed at the first International Conference on Tay-Sachs disease.

Representatives of five countries were meeting for three days here to discuss medical, legal, religious and social perspectives of the disease along with a screening and prevention process which could help eliminate it.

The disease is carried in a defective gene among a small percentage of Ashkanazic Jews.

Both parents must carry the gene to pass it to an offspring. Victims usually show signs of Tay-Sachs within a few months after birth, are crippled through brain degeneration and usually die by about age five.

Dr. David Rimoin, a co-chairman of the conference, said the information the disease has surfaced in a small segment of the Japanese population was disclosed in a discussion on enzyme deficiencies which cause diseases resembling tay-sachs.

the conference was centred around a world-wide program for screening of disease carriers and prevention which could eliminate the disease, and which was considered to have significant impact on other ethnic disease such as sickle-cell anemia, which strikes blacks.

He said it was also disclosed that the percentage of children affected was much higher in Toronto, than in the rest of the country. He said this was traced to the fact that much of the city's Jewish population was from Poland, as opposed to Germany and Russia.

The conference, with representatives from England, Canada, Israel, South Africa and the United States, was to run through Wednesday.

Trawler's Net Cut By Iceland

ONBOARD HMS BRIGHTON, Off Iceland (Reuter) — The Icelandic patrol boat Aegir cut the trawl wires of the Grimsby trawler Boston Comanche early today by infiltrating the British fishing fleet off the north east coast of Iceland.

The Aegir penetrated the fleet of about 50 trawlers and without showing any light moved to within 100 yards of the Boston Comanche.

The captain of the Boston Comanche, Raymond Evans, said the patrol boat suddenly switched on its sea light dazzling the trawler's crew.

"The first we knew that he was there was when we saw the big letters Aegir in the reflection," Captain Evans said.

The Boston Comanche was fishing about 50 miles off the Icelandic coast at the time.

After racing across the stern wake of the trawler trailing a line which cut through the Boston Comanche's nets, the Aegir headed at top speed back toward Iceland.

In Reykjavik, Icelandic coast guard headquarters confirmed the Aegir cut the Boston Comanche's trawl wires while it was operating far inside Iceland's disputed 200-mile fishing limit.

Important Notice

To Eaton Customers Awaiting Portraits

We have arranged for you to pick up your portraits according to the schedule below.

Those of you who had portraits taken at Eaton's Nov. 4th to 8th, please check the "sitting number" on your receipt, then check the schedule below to see when your portrait may be obtained.

Friday, Dec. 5; 11 a.m. to 8 p.m.
1017001 to 1017090

Saturday, Dec. 6; 9:30 a.m. to 5 p.m.
1017091 to 1017283

Monday, Dec. 8; 11 a.m. to 8 p.m.
1017284 to 4327807

Tuesday, Dec. 9; 11 a.m. to 8 p.m.
4327808 to 432800

Jack B Nimble, Third Floor

EATON'S

Please pass this message along to your friends in case they have missed this announcement.

HOUSING

LYLE KAHL

will work with Bill Bennett for Esquimalt, towards

- Progressive increase in home owner grants and home acquisition grants.
- A massive building program of affordable rental units by private sector.
- A National Tax Reform to permit deduction of the cost of the Home Mortgage (interest) from taxable income.
- Maintaining rent controls. The current High Rental Rates were caused to a great degree by rapidly accelerating property tax increases. We will reverse this trend and provide grants and incentives for new rental accommodation.

IN ESQUIMALT

VOTE

LYLE KAHL X

For Government That Works!

Vote Social Credit

Inserted by LYLE KAHL CAMPAIGN COMMITTEE

EATON'S downtown

Shop tonight 'til 9:00 p.m.

Sink into something unforgettable . . . 'Intimate' broadloom by Crossley Karastan

When you want something a little different, something that expresses your lifestyle alone, look to 'Intimate,' an Eaton's broadloom exclusive. Created from Acrilan acrylic fibre from Monsanto, this delicate Karaloc weave cannot be duplicated. Dyed from 2 shades of the same color, it gives a soft crushed velvet appearance you can truly call your own. And this hardy acrylic/modacrylic blend is permanently mothproofed and non-allergenic. Comes in a host of glorious colors . . . golds, greens, blues, red, and many more.
About 12' wide.
Sq. yd. 17.95

Floor Coverings, Dept. 272,
Main Floor, Home Furnishings Building

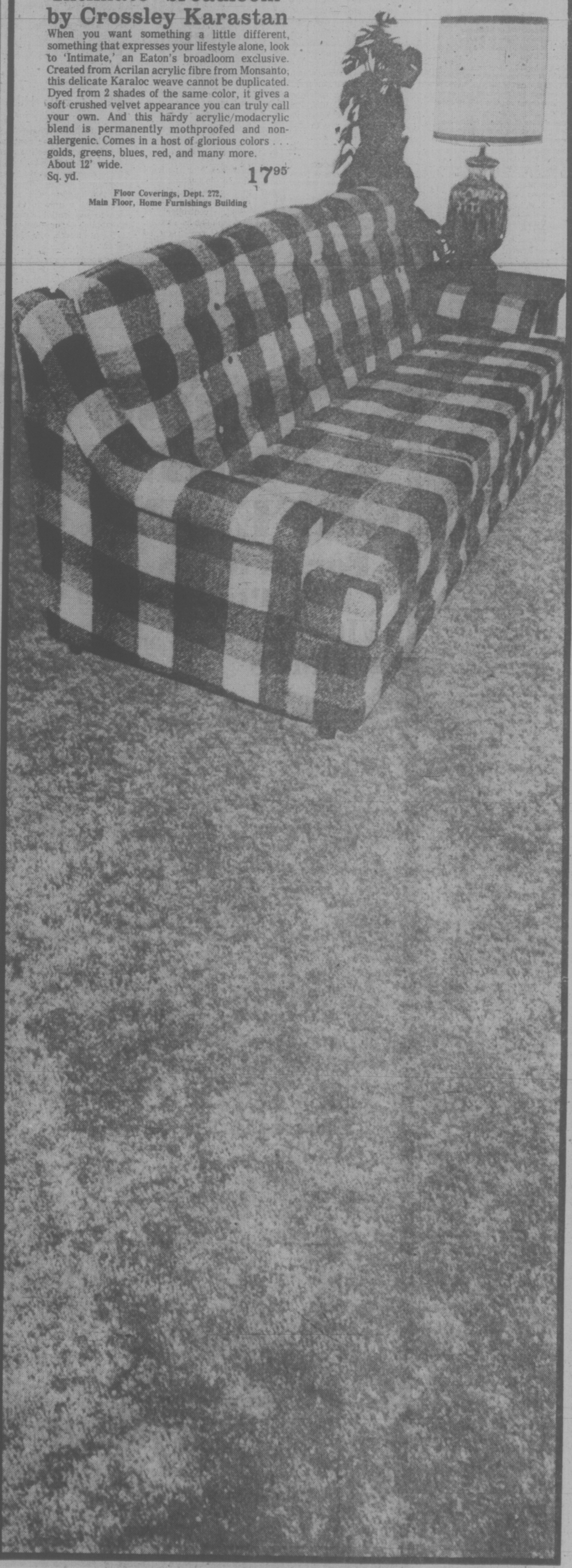

Police 'Promised' Protection In Beating of Civil Righters

WASHINGTON (UPI) — A former FBI informant, wearing a hood to preserve his new identity, Tuesday told a senate committee he quit the FBI because its agents did nothing to head off a beating of black freedom riders by Ku Klux Klansmen.

Gary Rowe, who now lives under an assumed name in California, said he warned the FBI three weeks before a "reception committee" beat the busload of blacks when they arrived at Birmingham, Ala., as part of one of the freedom rides of the early 1960s.

Rowe said his FBI contacts told him they were an investigative agency not a law enforcement agency and also said, "who the hell would we report to — the police were involved."

Rowe said the police promised Klansmen and others who lined the street holding baseball bats, chain and "with pistols sticking out" of their clothes that for the first 15 minutes there would be "no intervention by the police whatsoever."

The police finally moved in, one of them shouting, according to Rowe, "goddammit, get out of here. Your 15 minutes are up."

Rowe, his own throat badly cut in the bloody melee, said he said he served from 1959 to 1965, under instructions at first to report all information he could learn about the Klan and later, as part of a counterintelligence program called "Cointelpro" to disrupt whenever he could.

Rowe said he was instructed not only to spread such gossip as "who was sleeping with whom" in order to "break up homes" of the Klan members but also to be an active "disrupter" himself.

"I was told to try to sleep with as many wives as I could," he testified.

On Monday, J. Edgar Hoover's secretary for 50 years told a house subcommittee that files she destroyed after Hoover's death contained his personal letters and other unofficial material. But a former top associate testified Tuesday they were "a bucket of worms . . . just loaded", with information on American officials.

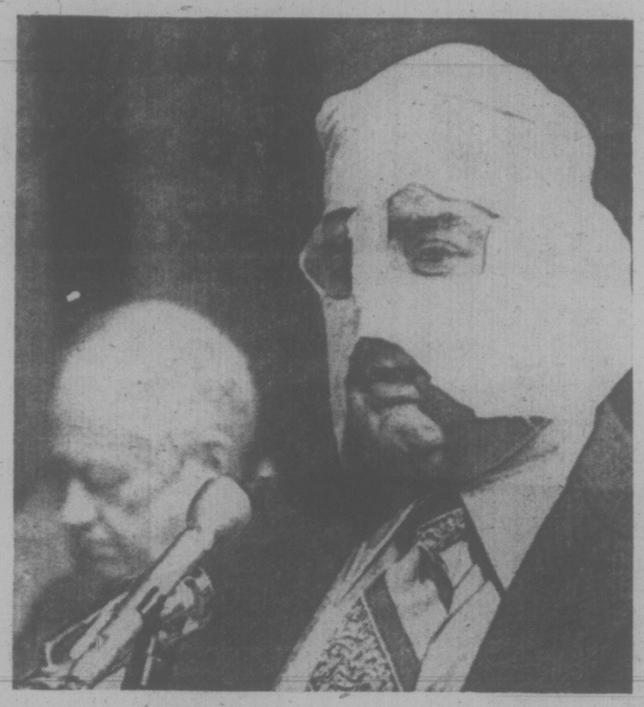

Hooded witness tells of terror acts

Doctors 'Fight Ottawa Curbs

TORONTO (CP) — The Ontario Medical Association will use its money and its lawyers to fight against any part of the federal government's selective wage and price controls it considers unconstitutional or unjustifiable an OMA spokesman says.

Dr. M. L. Mador of Toronto, past-president of the organization, said during the first day of a two-day meeting of the OMA that doctors feel they have been singled out by the federal government.

He said the medical profession is easier for the government to control than any other fee-for-service profession because it publishes its fee schedule and negotiates with the government.

The OMA governing council will support an equitable anti-inflation program, but elements of the proposed controls appear inequitable to Ontario doctors, he said.

Viet Mail Moves

WASHINGTON (AP) — First-class letter mail service has been resumed to South Vietnam, the U.S. Postal Service said.

EATON'S
downtown

Christmas Store hours
Daily: 9:30 a.m. to 9:00 p.m.
Shop Sat. 'til 5:30 p.m.

For winter's evening,
the monk's robe.
Your day is over and it's time
to relax into the sheer warmth and
comfort of the monk's robe.
Enjoy the soft feel of valour in a
cozy cotton/polyester blend,
that goes so well at this time of year.
Free-fitting wrap-around style
in plain shades of royal blue,
deep burgandy or chocolate brown.
Treat yourself, or give it as a gift
to be long remembered.

70.00

Men's Furnishings, Dept. 429, Main Floor

EATON'S
downtown

Christmas Store Hours Daily: 9:30 a.m. to 9:30 p.m.
Shop Sat. 'til 5:30

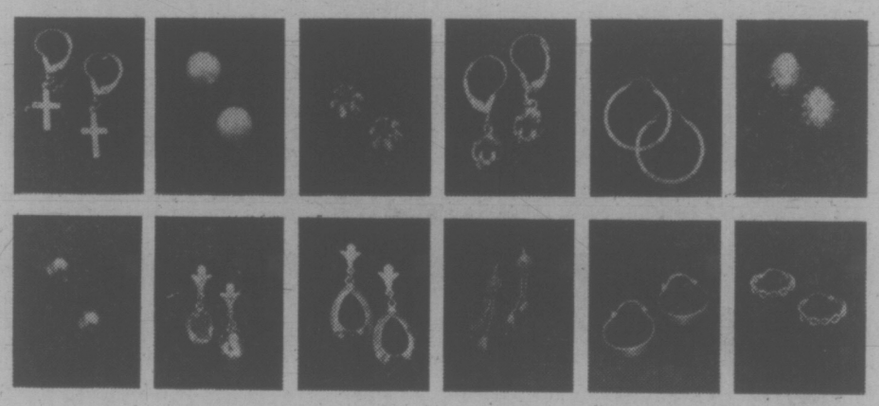

Save 25%
Special shipment of 14 kt. gold pierced earrings
11.25 - 33.75

Reg. 15.00 to 45.00. Your chance to pick up tailored and modern design earrings at savings. For yourself or as a gift. Our complete selection of styles, including hoops, studs, pearls, cameos and synthetic stones.

Buy fashion pierced earrings at savings
9.00-22.50

Reg. 12.00 to 30.00. All with 14 kt. gold or stainless steel earwires. And what a selection! Hoops, pearls, cameos, synthetic stones, and studs. Styles shown from a wide assortment. Personal shopping only, please.

Jewellery, Dept. 215, Eaton's Main Floor

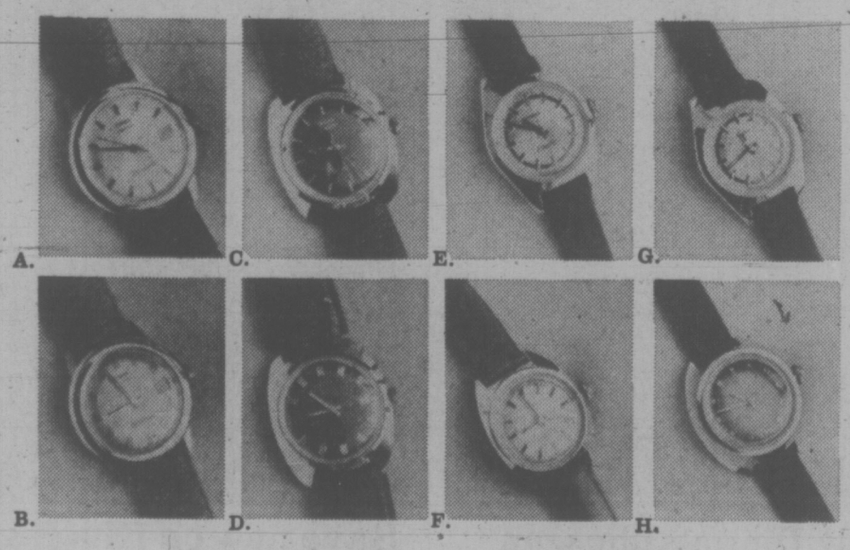

Men's and women's electric Timex watches, reg. 36.95, gift-priced 29.99

All models are shock and water resistant.
A. Model 785511 has chrome case with calendar
B. Model 785611 has yellow case with calendar
C. Model 786511 has chrome case with calendar
D. Model 786611 has yellow case with calendar
H. Model 800601 is a yellow cased, women's style
F. Model 801511 is a chrome cased, women's style
G. Model 803501 is a chrome cased, women's style
E. Model 803601 is a yellow cased, women's style

Watches, Dept. 215, Main Floor

Eaton's Open Tonight 'til 9.00 P.M.

Buffet Special

In the 4th Floor
Victoria Room Buffet
Thursday Only
Grilled Salisbury Steak

With mushroom Gravy, whipped potatoes, Choice of vegetables, roll and butter, tea or coffee. 2.09

11:15 a.m. to 7:00 p.m.

EATON'S downtown

Christmas Store Hours
Daily: 9:30 a.m. to 9:00 p.m.
Shop Sat. 'til 5:30 p.m.

Save on 16.2 cu. ft. Moffat refrigerator

578.00

Moffatt refrigerator is frost-free! 143 lbs. freezer storage capacity; two 10-position adjustable shelves; 2 porcelain crispers and much more! Model MRF 1355 in white or gold. 13.4 cu. ft. model MRF1675 in white or gold, only 468.00

Refrigerators, Dept. 259, Main Floor, Home Furnishings Building

Moffat self-cleaning range on sale now

518.00

The gift that works for you! Moffat range has pyrolytic self-cleaning oven; glass backguard; automatic oven pre-heat; rotisserie; two 8" and two 6" elements and more. Model MSS 3016 in white or gold. Regular clean oven, model MSM 3016 in white or gold, 348.00

Ranges, Dept. 256, Main Floor, Home Furnishings Building

Kitchenaid by Hobart... the portable dishwasher with exclusive Hydro-sweep

438.00

Kitchenaid portable dishwasher .... the portable maid that works for less. Dishwasher designed with 2 pushbutton cycles (regular and rinse/hold); Hobart's exclusive Hydro-sweep; wash and flo-thru drying; automatic dual detergent dispenser and porcelain on steel top. No installation needed. Model KDD67 in white, avocado and gold. Also available: Kitchenaid built-in model KDI17 dishwasher in white, avocado and gold, 498.00

Dishwashers, Dept. 256, Main Floor, Home Furnishings Building

Eaton's Open tonight 'til 9:00 p.m.

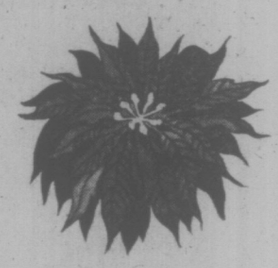

Viking 14" color portable TV ... the compact gift

369.00

Viking 14" color portable TV has compact cabinet on pedestal base. 100% solid state circuitry; modular components for easy snap-in servicing; automatic color, tint, fine tuning button and more. Approx. 20"Wx12¾"Dx17"H. Model 808-14C.

Televisions, Dept. 460, Main Floor, Home Furnishings Building

Save now on Viking 18" color portable TV

499.88

100% solid state circuitry; modular construction for easy in-home servicing; precision in-line Negative Black Matrix picture tube; Insta-view with current saving vacation switch; fold-down carrying handle. Model 4641-18C

Televisions, Dept. 460, Main Floor, Home Furnishings Building

New Diana aubusson Indian rugs on sale

429.00

Approx. 8'10"x11'10". Feel the luxurious softness of Diana aubusson rugs beneath your feet. Indian rugs made of fine quality millspun yarn. Mothproof and colorfast. Approx. size, 8'10" x 11'10". Also 7'10" x 9'10", 319.00; and 9'10" x 13'10", 549.00

Imported Rugs, Dept. 373, Main Floor, Home Furnishings Building

Save now on Khanaga quality Indian rugs

588.00

Approx. 8'10"x11'10". Khanaga Indian rugs are made from the finest two ply millspun yarns. Mothproof and colorfast. Aubusson, plain embossed and 2-corner spray designs. Gold, green, beige and off-white colors. Approx. size 8'10" x 11'10". Also 7'10" x 9'10", 429.00; 9'10" x 13'10", 769.00

Imported Rugs, Dept. 373, Main Floor, Home Furnishings Building.

Talk to Bill Bennett
Thursday, 9:05-11 A.M.
DIAL C-FAX 1070

Victoria Times

92nd YEAR, No. 148 ★★★ VICTORIA, B.C., WEDNESDAY, DEC. 3, 1975 15 CENTS DAILY, 30 CENTS SATURDAY

WE LEASE ALL MAKES CARS — TRUCKS
peter pollen ford

—John McKay photos

Instant Chaos

Close to five inches of rain pelting Greater Victoria over past two days has produced instant lakes, gushing creeks, rivers on roads and flooded basements. Hard hit locally was new $3.8 million Oak Bay recreation centre (right) where crews worked into night to divert overflow from Bowker Creek. Above, building at Golfland off Douglas at Vanalman sits in solitary splendor, an island surrounded by flooded driving range. Near Duncan, a building collapsed under shifting earth bank but there were no injuries. More rain or snow is possibility. More pictures, story, page 15.

MORE RAIN, SNOW ON WAY

Island Bailing Out

By AB KENT
Times Staff

Two days of heavy rain in the capital region abated today allowing mop-up of widespread flooding and heavy damage to property.

But public works crews were keyed up for the possibility of further flooding from continuing periods of rain today and the forecast of snow as weather cools toward the weekend.

Streets became rivers all over Victoria late Tuesday afternoon, turning many intersections into lakes that spilled over low-lying property and into hundreds of basements in all municipalities and suburban areas as far as Duncan.

Bowker Creek overflowed its banks below Cadboro Bay Road and flooded the Oak Bay recreation complex which opened only 38 days ago at a cost of nearly $4 million. The complex will be closed until further notice.

South of Duncan a two-year-old $250,000 building and contents collapsed on four cars when an earth bank gave way under pressure of runoff. There were no occupants at the time, RCMP said.

Near Cowichan a culvert on the E and N Railway washed out, interrupting freight and Dayliner service from Victoria today. The Dayliner continued north of Duncan and full service is expected to be restored Thursday.

Both rural and urban parts of Saanich were hit by flooding, plugged drains, culverts and ditches. Some 400-500 calls for help were received from householders with flooding problems and in an 18-hour period Tuesday about 200 were answered by crews who worked late.

"We did everything we could, from loaning pumps and cleaning blocked manholes and catch basins, and sympathized a lot," said superintendent Pat Kennedy.

Old hands in the department said they had never seen Bowker Creek so high near the Oak Bay border.

It spilled over below the recreation centre parking lot, flooded the lot and entered the building to a depth of 16 inches in the hockey arena, dressing rooms, storage areas, lower lounge and concession areas, curling rink and mechanical rooms.

The swimming pools escaped but all operations are interrupted because electric motors, filters and other plant equipment is affected by flooding.

Ice surfaces will have to be remade in both rinks.

At the height of flooding, firemen, members of the centre staff and volunteers worked to salvage things from the building and contain the creek. About 250 persons were using the building when the water rose.

Many youngsters rallied behind rescue workers and helped move goods to safety.

Emergency power was used as water threatened to flood electrical mains for the complex.

In many instances throughout the community there was no place to pump or drain away flood water as rainfall saturated the earth.

At Gonzales weather station 52.3 mm (2.09 inches) of rain was measured in the 24 hours to 4 a.m. today, added to 72.2 mm (2.8 inches) in the previous 24 hours.

About half that amount was recorded at the airport, which had 51.1 mm (1.96 inches) in the two days.

The heavy runoff posed the risk of damage at Humpback reservoir of Greater Victoria Water District, and spillways were opened to "get rid of water any way we can," said commissioner Ron Upward.

He said excess water was being released to prevent it washing over the top of the dam.

Some of the water in the system also is being released, with a subsequent drop in pressure for some parts of the city.

Highway traffic west of Victoria was interrupted by a slide near Thetis Lake which covered part of one lane on Trans-Canada Highway, and flooding on Sooke Road at Dewdney Flats, but traffic is normal today.

The highways department said there were minor washouts on a number of roads such as part of a shoulder on Patricia Bay Highway near Haliburton and on William Head Road and Sooke Road.

See HEAVY Page 10

Pensioners Flay Socred Over Plans for Old People

VANCOUVER — Social Credit leader Bill Bennett missed one and made one of two all-party leader forums here Tuesday..

And the one he missed, saw about 1,500 old-age pensioners jeering his substitute.

Bob McClelland, Social Credit MLA for Langley in the last legislature and seeking re-election on Dec. 11, was greeted by loud boos and encountered more of the same when he completed his 15-minute speech at the meeting organized by Pensioners for Action Now.

He was interrupted repeatedly by jeers from members of the audience as he explained Social Credit's policy for senior citizens.

A warm reception, punctuated by loud applause, was given Premier Dave Barrett and Progressive Conservative leader Scott Wallace, while mild booing was reserved for Liberal leader Gordon Gibson when he said the Liberals have the same commitment to the elderly as Barrett's New Democratic Party.

In what observers of the campaign said was one of the liveliest meetings held in the province, the senior citizens voiced full approval for steps taken by the NDP to help them.

"We haven't solved all the problems for the seniors in this province," Barrett conceded.

"But through (Human Resources Minister) Norm Levi, it's not words we've been giving, it's action."

The NDP "has a long tradition of fighting for the poor, the handicapped, the elderly," said Barrett.

Pointing to Mincome and Pharmacare the premier said "no one is opposed to our programs, they're just opposed to us."

"If the opposition agrees with Pharmacare, why didn't they do it before" when they were in office for 20 years.

"Why did it take so long to get done and why wasn't it done before?"

McClelland accused the NDP of using "scare tactics" to convince voters that Social Credit would abolish rent controls and Mincome if elected.

Indicating his party's support for the programs, he said they should be refined with an automatic cost-of-living adjustment added to Mincome.

He also called for financial relief for pensioners burdened with extraordinary, unexpected espenses.

The meeting marked the first time during the campaign that three of the four major party leaders had appeared on the same platform and Gibson referred to the absence of Bennett.

Calling the Social Credit leader "The Invisible Man," Gibson said Bennett "is in town but he dosen't have time to see you."

Wallace, speaking in his usual low-keyed manner, called for intermediate care programs that would allow senior citizens to remain in their own residences as long as possible "and help maintain stronger family ties."

See 4 PARTY Page 2

N-THREAT POSSIBLE AT OLYMPIC GAMES

OTTAWA (CP) — A nuclear threat has not been discounted by the men making security plans for next July's Olympic Games.

Col. Robin Bourne, director of the federal security planning and analysis group, said in an interview today that nuclear experts are on hand to advise security forces in the event of such a threat.

"We have plans that take into account the possibility that a nut or a terrorist group may threaten the Games with either nuclear, chemical or biological weapons," Col. Bourne, an assistant deputy minister in Solicitor-General Darren Allmand's department, said.

14 Hostages Flee Hijacked Train

BEILEN (UPI) — Fourteen of a group of about 75 passengers held hostage by gunmen on a hijacked Dutch train leaped from a coach today and escaped across a field under cover of early evening darkness.

The escape climaxed a day in which the heavily armed terrorists — now believed to number seven — opened fire on a mediator, then freed a captive bearing demands for food, medicine and a new engineer to replace the one they killed Tuesday shortly after they hijacked the train.

The hijackers have already killed two of their hostages including the original engineer, and a spokesman for the Dutch justice ministry said a third person may have died, but he had no further information on the matter.

Police said the hostages who escaped tonight jumped from the train's second car and scattered across the fields into the chilly darkness. The gunmen apparently were with the main group of hostages in the first car, police said.

The gunmen did not fire at the escapees. Two more hostages in the second car did not risk fleeing and chose to stay aboard the train, police said.

The escape came a few hours after the gunmen demanded a replacement for the engineer they shot dead when they seized the two-car electric train at 10:15 a.m. Tuesday.

CAMPAIGN EYE ON THE CITY

Senior citizens and civil servants make up a large proportion of the voters in Victoria riding. How will they cast their ballots Dec. 11? Will there be another party split in the two-member riding? Reporter Paul Moss assesses the situation on Page 5 today.

Foreign Mail To Flow

Times News Services

OTTAWA — The post office has begun accepting mail addressed outside the country and foreign post offices are being told they can send mail to Canada, a post office spokesman said today.

Foreign post offices have been asked to begin sending surface mail immediately and airmail from Monday.

The post office said the following deadlines for Christmas mail would be in effect: Great Britian, airmail, Dec. 15, parcels by airmail, Dec. 8; Europe, airmail, Dec. 8, parcels by airmail, Dec. 5; Africa, airmail, Dec. 8, parcels, deadline passed; Asia, airmail, Dec. 8, parcels, deadlines passed; Australia and New Zealand, airmail, Dec. 8, parcels, deadline passed.

All surface mail deadlines have passed except for the United States, for which the deadline is Dec. 10. Airmail deadline for U.S.-bound mail is Dec. 15.

The deadline for local mail is Dec. 17 and for national mail, Dec. 13, a post office spokesman said.

As was announced earlier, sealed Christmas cards should carry six-cent stamps. Post office spokesmen say use of postal codes will speed mail delivery.

Meanwhile, Postmaster General Bryce Mackasey said he was upset by vandalism that followed the union ratification vote on the new contract. A postal van was set afire in Toronto, two Molotov cocktails were thrown at trucks in Ottawa and post office windows were smashed in Quebec City.

Mackasey said, "I can't talk for the board," when asked if he thought the federal anti-inflation board would approve the settlement.

The contract must be approved by the board because the 38-per-cent wage boost

See MAIL Page 2

Elementaries Get 20% Boost

The province's share of elementary school funds will be boosted by 20 per cent under changes in the education finance formula announced today by Education minister Eileen Daily.

The announcement was greeted with appreciation and realism by all Greater Victoria school board trustees.

"Any extra coins tossed into the education pot are appreciated . . . but it's highly unlikely those funds can be directed to improvements in elementary education," said Peter Bunn.

"The extra money will likely be eaten up by inflation and salary settlements," he added.

Dailly also said the number of kindergarten and elementary pupils in each elementary instruction unit will be reduced from 25 to 20 students.

Under the complicated education financing formula the cost of the basic education program for each school district is calculated by multiplying the number of instructional units in the school by a set figure determined at $21,055 for 1976 by the provincial government.

By reducing the size of the units the government boosts the number of units and the education costs it will share.

The change will bring about "a more equitable distribution of funds available for public school education in B.C.," placing the importance of elementary education on equal footing with secondary education, she said.

The number of pupils in each instructional unit in secondary education has been 20 since the current educational finance formula came into effect in 1968.

Dailly also announced that one instructional unit will be

See DAILLY Page 2

INDEX

Classified 386-2121
News 382-3131

	Page
Births, Deaths	48
Classified	48-56
Comics	46
Entertainment	27
Family	31-34
Finance	8, 9
Gardening	49
Sports	16-20, 24
TV, Radio	49

WORDPLAY

THANKS TO ANN MARIE FAULHABER LAKEWOOD D.

Send your own WORDPLAY, care of this newspaper.

WEATHER

Tonight, Thursday: Cooler, Rain

Dead Youth's Diary Details Sex, Murder Fantasies

OTTAWA (CP) — A page from the diary of Ottawa high school student Robert Poulin, describing how he thought an inflatable plastic woman would stave off his desire to rape a girl and commit suicide, was read to a coroner's jury at an inquest Tuesday.

"Robert Poulin was suffering mentally and . . . if psychiatric help had been made available, this incident might have been avoided," Const. Malcolm Pearce told an inquest into the death of Poulin, 18, and Kim Rabot, 17, whose nearly naked, charred body was found hand-cuffed to the young man's bed Oct. 27.

Poulin committed suicide the same day after wounding six students—one fatally—when he fired several shots into a classroom at St. Pius X high school with a sawed-off, pump-action shotgun.

Mark Hough, 18, died Monday from head wounds.

Pearce, of the identification branch in the Ottawa police departent, read from the diary page, dated April 7.

The young man said he was depressed because his school work had piled up. He said that weeks earlier he had considered buying a fake gun through a catalogue, raping a girl on a nearby street, killing her if she protested, and perhaps committing suicide.

" . . . I was planning to kill myself anyhow, so I had nothing to lose . . . I am not sure how soon I would kill myself, I would wait for something to cause a deeper depression, and thus a reason for killing myself," the constable read from the diary.

"The day I would kill myself would be a Sunday, for if I was going to die, the people that made up my family were going to suffer."

Oct. 27 was a Monday.

The diary said he had considered killing his family with a gun in his father's closet but decided that death was bliss and he did not want to give them the pleasure.

Instead of killing them he had decided to set fire to the house.

He would put gas over everything, light it "and then shoot myself with the rifle," he said.

Sgt. Douglas Thompson, of the homicide and robbery section of the Ottawa police force testified that a rifle was found Oct. 27 at the back of the father's closet but it had not been fired.

The gun Poulin used was purchased at a discount department store four days before the incident, Oct. 24, the inquest was told.

A few days before writing the April 7 entry in his diary, Poulin wrote, he had made two trips to a used book store and purchased several magazines — back isses of Playboy and a few copies of a magazine he called "Nuget."

"On the inside of the cover of the first Nuget that I opened I found an ad for 'Everything' Dolls. These are life-like dolls of a girl that has everything," Constable Pearce read from the diary.

"She costs $29.95 and I broke myself ordering her. Now I no longer think that I will have to rape a girl, and am unsure as to whether or not I will still commit suicide," the diary said.

In a later entry in the diary, Pearce said, was this comment: "Everything Doll arrived. Big disappointment."

On another day — the constable did not give the date — "Everything Doll arrived. Big disappointment."

See YOUTH'S Page 2

TORONTO MARKET TRADING

In addition to Canadian Press stock reports, bond and mutual fund prices, market quotations also are supplied by the following firms or agencies: Investment Dealers' Association of Canada, Richardson Securities, Royal Bank of Canada, Pemberton Securities, A. E. Ames & Co., Annett Mackay Ltd., Bongard Leslie & Co. Ltd., and Vancouver Stock Exchange.

TORONTO 1:40 P.M. STOCKS
Distributed by CP
Toronto Stock Exchange—Dec. 3

Quotations in cents unless marked $. z—Odd lot, xd—Ex-dividend, xr—Ex-rights, xw—Ex-warrants. Net change is from previous board-lot closing sale.

Stock	Sales	High	Low	1:40 p.m.	Ch'ge
		A and B			
Abby Glen	200	325	325	325	
Abitibi	1095	8⅞	8¾	8¾	— ¼
Abitbi 7½p	100	$37¼	37¼	37¼	— ½
Abitbi 10	z105	$50	50	50	
Acklands	400	$14½	14½	14½	
Acklnd 2p	500	$13½	13½	13½	— ¼
Acme Gas	1000	8½	8½	8½	+1½
Adanac M	71000	21	21	21	— 2
Afton Min	100	485	485	485	—10
Agnico Eg	1210	315	300	315	+ 5
Agra Ind	2350	495	485	485	
Albany	1550	21	21	21	
Alt East G	200	8⅛	8⅛	8⅛	— ⅛
Alta Gas A	1671	$11¼	11⅛	11⅛	— ¼
Alta G E p	400	$20	20	20	
Alte Nat	100	$22½	22½	22½	— ¼
Alcan	3212	$21⅛	20¾	20⅞	— ¼
Alcan pr	z25	$28	28	28	
Algoma St	1586	$24⅞	24¾	24¾	— ⅛
All-Can B	500	225	215	215	—20
Alliance B	290000	400	400	400	—
Alminex	2600	$5⅛	5	5	— ⅛
Am Bonza	2900	242	242	242	— 7
Am Larder	3500	29½	28½	28½	— 1
Am Eagle	10500	36	35	36	+ 1
Andres JV	200	8⅞	8⅞	8⅞	+ ⅛
Ang CT 265	200	$26	26	26	— ½
Ang CT 290	100	$28	28	28	
Aquitaine	252	$19⅞	19⅞	19⅞	— ⅛
Args 250 p	z5	$25¼	25¼	25¼	
Argus B pr	z50	$26	26	26	
Argus C pr	200	$13¾	13¾	13¾	— ⅛
Asamera	1100	$7¾	7⅝	7⅝	— ⅛
Asbestos	335	$20½	20½	20½	— ⅛
Ashland pr	100	$18¾	18¾	18¾	+ ⅜
Asoc Porc	812	70	70	70	
Atco A	4000	$12¾	12	12⅜	— ⅜
Auric Res	1000	24	24	24	— 1
BC Sugar A	100	$21	21	21	
BP Can	300	$11⅛	11⅛	11⅛	— ⅛
Bad Boy	200	360	360	360	—10
Ballndery	1000	29	29	29	+ 1
Bank BC	100	$18¼	18¼	18¼	
Bank Mtl	5258	$16¾	16½	16½	— ¼
Bank N S	2544	$41¾	40½	41¼	— ¾
BNS r	203130	67	54	60	— 6
Bankeno	3100	200	198	198	— 2
B Cdn Nat	200	$15⅛	15⅛	15⅛	— ⅛
Bar E A	100	$33	33	33	—2½
Baton B	100	$7½	7½	7½	
Beavi E A	100	425	425	425	
Becker B p	200	16⅛	6⅛	6⅛	— ⅛
Bell Canad	4454	$43¾	43½	43½	— ⅜
Bell A pr	z18	$43⅛	43	43⅛	
Bell D pr	175	$48	48	48	
Bell 2.28	450	$25⅜	25⅜	25⅜	
Bell Can W	13200	155	150	150	—11
Beth Cop A	2900	$17⅜	11¼	11¼	— ¼
Bi Hawk	2900	25	25	25	
Blakwod A	100	$5½	5½	5½	
Block Bros	3000	350	350	350	
Bombrdier	500	230	225	225	—10
Bordex C	1000	175	172	172	— 3
Bovis Cor	1100	100	100	100	
Bow Valy	4650	$15⅝	15⅛	15⅛	— ⅛
Bramalea	1800	$5	495	495	
Brameda	6875	116	110	110	— 5
Brascan A	4790	$11⅛	10⅞	10⅞	— ¼
Brenda M	200	415	415	415	— 5
Bridger	5510	310	295	299	—11
Bright A	150	$8¾	8¾	8¾	— ¼
BC Forest	100	$16½	16½	16½	
BC Phone	300	$10¾	10¾	10¾	+ ⅛
BCPh 5¼ p	z25	$56	56	56	
BCPh 6.80	z15	$16¾	16¾	16¾	
BCP 7.04 p	100	$17⅜	17⅜	17⅜	— ⅜
BCP 10.16 p	825	$25⅞	25⅜	25⅞	
Broul Reef	10000	27	25	25	— 2
Brunswk	200	375	370	375	+ 5
Budd Auto	z65	400	400	400	
Budd A w	515	134	134	134	— 1
Bulora Cor	1100	45	45	45	+7½
Burns Fds	400	$9½	9¼	9¼	— ½
		C			
CC Yachts	300	245	242	245	+ 4
CAE A	134	$9¾	9¾	9¾	+ ⅛
Cad Fry	10700	$10	9¾	10	
Cal Pow A	5020	$28⅛	27⅞	27⅞	— ⅛
Calvrt Dis	2000	125	125	125	
Cam Mine	6000	27	25	27	+ 2
Camflo	2150	$8¾	8½	8½	+ ⅜
Camp RL	1050	$19¾	19¾	19¾	+ ⅛
Campau A	680	480	475	475	—15
Can Cem L	300	$9¾	9¼	9¼	— ⅛
Can Dev p	z139	$96	95	95½	
C Nor West	3100	445	420	440	—10
C Pakrs C	1050	$19¾	19½	19¾	+ ¼
Can Perm	3062	$17	17	17	
CS Pete	23970	275	261	270	— 6
Cdn Cel	900	85	490	5	+ 5
CC Man A	125	$19¾	19¾	19¾	
C Curtis	1300	44	43	44	+ 2
C Ex Gas	3100	295	290	290	— 5
CGE	100	$24½	24½	24½	— ⅜
CG Invest	600	$19	19	19	
C Hidrogas	1000	100	100	100	
C Homestd	1000	495	485	485	—15
C Hydro	186	$5¾	5¾	5¾	
Cl Bk Com	2126	$26	25⅞	25⅞	— ⅜
CIL	645	$19½	19½	19½	— ⅛
CI Powr A	300	$14½	14½	14½	
CLI Pete	z181	7	7	7	
C Manoir	900	375	370	370	— 5
C Marconi	120	400	400	400	—10
C Merril	100	5	5	5	
CP Inve	1320	$15¾	15¾	15¾	
CP Inve pr	130	$31⅛	31⅛	31⅛	— ⅜
CP Ltd	14670	$13⅞	13⅜	13¾	— ⅛
Cdn Stp O	6290	$43¾	43½	43½	— ½
Cdn Tire	925	$45	45	45	
Cdn Tire A	3331	$48¼	48	48	
C Utilitee	1600	$9½	9½	9½	+ ⅛
CU 10¼	z50	$26½	26½	26½	
C Util w	2300	201	200	201	—19
Canbra	1000	350	350	350	+10
Canron	z3	$17¼	17¼	17¼	
Capit Div	2000	23	23	23	— 3
Cara	100	430	430	430	
Carl OK	10505	265	260	262	— 1
Carl A p	300	$19¼	19¼	19¼	— ¼
Cassiar	422	$5⅞	5⅞	5⅞	— ⅛
Celanese	550	415	410	415	
Charter Oil	100	325	325	325	
Chieftan D	1925	$8¾	8¾	8¾	+ ⅛
Chrysler	1268	$10	9⅞	9⅞	— ¼
CHUM	z5	$6¾	6¾	6¾	
Claiborne	4400	220	215	215	— 5
Coch Will	9033	25	23½	25	+ 1
Cockfield	200	415	415	415	
Cominco	1879	$33½	33	33	— ½
Com Cap	14350	330	320	320	
C Holiday I	510	290	285	290	+10
Con Bath A	1150	$27	26	26	— 1
Con Bath p	100	$15	15	15	
C Bath 68 w	175	$7¾	7¾	7¾	— ¼
Con Bldg	1200	240	240	240	
Con Fardy	z12	208	208	208	
C Durham	1500	50	49½	49½	— ½
C Morisn	400	133	133	133	+ 3
Cons Prof	3500	21½	21½	21½	
C Rambler	1000	90	90	90	— 5
C Rexspar	1000	32	32	32	+ 1
Con Distrb	2800	330	320	330	+10
Cons Gas	3338	$12⅛	11⅞	12	— ¼
Con Gas D	300	$20¼	20¼	20¼	+ ¼
Control F	200	315	315	315	— 5
Conwest	1900	290	290	290	
Copeland	200	215	215	215	
Cop Fields	z33	111	111	111	
Corby vt	z25	$16⅛	16⅛	16⅛	
Corby B	100	$14	14	14	— ⅝
Cornat Ind	100	430	430	430	+ 5
Corp Food	100	$5¼	5¼	5¼	— ¼
Coseka R	1600	290	286	286	
Costin R w	200	195	195	195	—10
Craigmt	500	455	455	455	— 5
Crain R L	z50	$8⅜	8⅜	8⅜	
Crestbrk	500	270	270	270	
Crush Intl	100	$7½	7½	7½	
Cuvier M	2500	90	90	90	— 3
Cygnus A	z153	55	490	5	
Cygnus B	150	55	5	5	
Cyprus	1340	59	9	9	
		D to G			
Daon Dev	1300	55¼	5⅛	5⅛	
Dano A	2850	$6¼	6	6⅛	
Datline	100	395	395	395	+ 5
D Eldona	3500	34	32	34	+ 3
Delta Ben	100	110	110	110	—15
Denison	624	$51¼	51¼	51¼	+ ¼
Dickinsn	2533	475	460	470	+10
Discovry	1060	65	65	65	+ 3
Dome	870	$33¼	32¾	33⅛	+1⅛
Dome Pete	3775	$35⅞	35⅛	35⅛	—1⅛
D Bridge	100	$25½	25½	25½	— 1
Dofasco A	1030	$23½	23⅜	23½	+ ⅛
Dofasco p	z50	$52	52	52	
Dom Glass	100	$13⅜	13⅜	13⅜	
Dom Store	600	$16⅜	16¼	16⅜	+ ⅜
D Textie A	600	$8¾	8½	8½	
Domtar	3187	$18¾	18	18¼	+ ¼
Dr Mc C A	500	$11⅛	11⅜	11⅜	— 1
Du Pont	200	$18⅜	18⅛	18⅜	— ⅜
Dylex L A	900	$7⅜	7¼	7⅜	
E-L Fin	100	450	450	450	— 5
East Mal	2600	190	180	185	— 5
East Sul A	1500	125	125	125	— 1
Estn Prov	100	255	255	255	+ 5
Ego Mines	3000	35	32	35	+ 6
Electro A	400	355	340	355	+10
Elks Stors	500	$6¾	6¾	6¾	
Emco	400	$7½	7½	7½	— ¼
Emco w	2500	270	250	250	—20
Falcon C	1402	$6¾	6¼	6⅜	
Falcon	4631	$29½	29	29	— ¼
Farm Mer	500	$6½	6½	6½	— ¼
Fed Ind A	450	$5¼	5¼	5¼	
Fed Pion	5100	$19¾	19½	19½	— ⅜
Fields S	100	9	9	9	
F City F wt	150	225	225	225	
F Mar	2500	35	35	35	
Foodcrp Lt	150	210	210	210	
Foodex S	1000	330	325	325	—10
Ford Cnda	100	$78½	78½	78½	— ½
Fraser A	100	$16½	16½	16½	
Fraser B	100	$16	16	16	—3¼
Frobex	15242	11	11	11	
Fruehauf	400	$6	6	6	— ¼
Gaz S.40 p	z50	$50	50	50	
Gaz M 66w	z100	10	10	10	
GMC	z87	$54⅞	54⅜	54⅜	
Genstar L	510	$18¾	18¾	18¾	— ¼
Gnstar L w	1000	450	450	450	
Gesco Dis	300	340	340	340	— 5
Gnt Masct	51050	115	106	109	— 5
Glant Yk	100	$57⅜	57⅜	57⅜	— ⅛
Gibraltar	1600	$5¼	5⅛	5⅛	— ⅛
Goldund M	14000	15	15	15	— ½
Goodyear p	z30	$31	31	31	
G Mckay A	500	36	6	6	
Gt Oil Sds	370	$5⅛	5	5	
GL Paper	1100	$20½	20½	20½	— ½
GN Fin	600	120	120	120	— 6
Gt West S	1000	$5⅜	5⅜	5⅜	
Green A L	500	175	175	175	
G Godse A	z20	375	375	375	
Greyhnd C	z50	25	25	25	
Greyhnd	250	$18½	18	18	— ¼
Guar Trst	890	$5¼	5	5¼	+ ¼
Gulf Can	5070	$28¼	28	28	— ⅛
		H to L			
Hambro C	200	180	180	180	—10
H Group A	200	475	475	475	
Ham Tr	4100	$11¾	11¾	11¾	— ¼
Hnd C pr	100	$5	5	5	
Hardee	z100	95	95	95	
Harlequin	z46	$8¾	8¼	8¼	
H Wood	500	71	71	71	— 1
Hawker S	542	$6⅝	6½	6½	
Hayes D A	100	$5¾	5¾	5¾	— ¼
Highmont	2000	$5	5	5	— 2
Hollinger A	z30	$27⅞	27⅞	27⅞	
Home A	3100	$29	28¾	28¾	— ¼
Hud Bay A	495	$16⅞	16⅝	16⅞	+ ⅜
Hud Bay B	1000	$16½	16½	16½	— ⅛
H Bay Co	10000	$15¾	15¾	15¾	— ¼
HB Oil Gas	1225	$36	35¾	35¾	— ⅜
Huron Erl	200	$25¼	25¼	25¼	— ½
Hur Eri 7¼	1000	$20½	20½	20½	— ½
Husky Oil	z70	$18⅛	18⅛	18⅛	
Husky E w	700	$5	5	5	— ⅛
Hydre Ex	1012	26½	26	26	—2½
IAC	4870	$18¼	17¾	17¾	— ⅜
IU Intl	9280	9⅞	9⅝	9¾	— ⅛
Imasco A	135	$27½	27½	27½	
Imp Oil A	17110	$23⅞	23¾	23¾	— ⅛
Indal	100	$11⅛	11⅛	11⅛	
Inland Gas	100	$8⅜	8⅜	8⅜	+ ⅛
Inland G p	300	$9¾	9¾	9¾	— ⅜
Inter C B w	200	215	215	215	— 1
IBM	370	$221½	220¾	220¾	—6½
I Mogul A	100	$8¼	8¼	8¼	— ⅛
Inco A	5600	$25⅜	25⅛	25⅛	— ¼
Interpool	400	$10¾	10¼	10¼	—1⅛
Intpr Pipe	3200	$12⅛	12	12	
Int Ptpe w	400	50	50	50	
Inv Grp A	645	$5⅞	5¾	5¾	— ⅛
Inv Grp 5 p	100	$12¾	12¾	12¾	
ISO	500	103	103	103	
Ivaco A	3240	345	340	345	— 5
Jannock D	200	$5⅛	5⅛	5⅛	
Joutel	1000	30½	30½	30½	
K-Tel Intl	100	285	285	285	—15
Kaiser Re	2600	$10	9¾	9⅞	
Kaiser wt	700	$7	6⅞	7	
Kam Kotia	1000	54	54	54	
Kaps Tran	2000	201	190	190	— 5
Keen Ind	200	300	300	300	—10
Kerr A A	2172	$9¼	9⅛	9¼	— ⅛
Kotfler A	1300	355	355	355	
Labatt A	1050	$17½	17½	17½	— ¼
Lacana	3240	345	340	345	— 5
Laidlaw A	600	$5½	5½	5½	
LOnt Cem	400	325	325	325	
L Shore	z66	155	155	155	
Lau P 1.25	z25	$13¾	13¾	13¾	
Leigh Inst	3925	220	210	210	—15
Levy A-pr	500	$5¾	5½	5¾	
Lob Co A	400	475	470	475	— 5
Lob Co B	100	470	470	470	+ 5
Lob Co pr	100	$22½	22½	22½	
Lob Ltd Bp	600	$15	15	15	+ ⅜
Lochiel	200	100	100	100	
Loeb M	825	262	261	261	— 1
Lost River	1000	240	240	240	+ 5
Lytton M	z200	62	62	62	
		M to O			
MDS Helth	5200	220	210	220	+10
MEPC p	200	$15	15	15	
MICC	5000	$9¾	9⅝	9¾	
MTS Inter	z100	25	25	25	
Mclan H A	z25	$7¾	7¾	7¾	
MB Ltd	3120	$18½	18	18	— ¼
Madeline	263	150	150	150	
Madsn	150100	48	48	48	+ 2
Malc Wil	500	230	230	230	+ 5
Malartic	1500	72	70	70	— 2
Man Bar	750	74	74	74	+ 2
M Lf Mills	z30	$26¼	26¼	26¼	
Maplex M	100	180	180	180	+ 5
Marlne El A	500	9¼	9⅛	9⅛	
Maritime	100	$17¾	17¾	17¾	+ ¼
Mar T 940	200	9⅞	9⅞	9⅞	+ ⅛
Markel F	150	270	270	270	
Martin	4000	10½	10½	10½	+ ½
Mass Fer	19838	$19	18½	18⅝	— ¼
Mas F 2.50	450	$26½	26	26⅛	
Matchan	3000	11	11	11	— ½
Matgmi A	500	$14¾	14½	14½	— ¼
Mc Intyre	100	38	38	38	— 1
McLaghln	200	$8½	8½	8½	— ¼
Melton R E	100	125	120	120	—10
Mentor	500	107	107	107	— 5
Mercantil	1000	$17	16⅜	16⅝	— ½
Merland E	2200	180	175	175	— 5
Met Stor A	120	$11¼	11¼	11¼	+ ¼
Molson A	700	$18⅝	18⅝	18⅝	— ⅛
Mtl Trust	z8	$11¾	11¾	11¾	
Moore	4056	$48½	48	48	— ¾
Multi-Mi	2750	40	39	40	
Multi Acc	100	280	280	280	+ 5
Murphy	2100	410	400	400	—25
NBU Mine	100	238	238	238	
NSi Mark	900	120	120	120	
NaChrs I	2600	$5⅜	5¼	5⅜	+ ⅜
Nabrs Dig	100	$22½	22½	22½	+ ⅛
Nat Pete	5500	27	27	27	— 1
Nat Trust	200	$15¼	15⅛	15⅛	— ⅛
Neonex	6200	125	120	125	+ 7
NB Tel	z109	$14	13¾	14	
NB Tel 1.85	100	$19¼	19¼	19¼	— ¼
N Kelore	2000	12	12	12	
N Que Regl	300	200	200	200	
N York Oil	513	32	32	32	
Nfld LP A	116	$10½	10½	10½	+ ⅛
Noble M	500	28	28	28	— 2
Nor Acme	4000	8½	8½	8½	
Noranda A	9423	$30¼	29⅞	29⅞	— ⅛
Norbaska	z100	12	12	12	
Norcen	3500	$10	9¾	9¾	— ⅛
Norcen B	850	$18¾	18¾	18¾	
Norcn 150	700	$18⅜	18¼	18¼	— ⅛
Norcen w	400	127	124	124	— 7
Norlex	1000	15	15	15	
NC Oils	1500	445	440	440	— 5
Nor Elect	12471	$24½	24⅜	24½	— ⅛
Ne Bell w	6500	87	6¾	6¾	— ⅜
Northgat	167	300	300	300	— 5
NW Util p	z37	$39	39	39	
NS Savngs	350	$12½	12½	12½	— ⅛
Nowsco W	1800	$8¼	8	8	— ⅛
Nu-Wst A	1800	$12⅝	12½	12½	— ⅛
Nudlama	650	31½	31½	31½	— ½
Numac	13430	$11¼	11	11	
OSF Ind	800	355	350	355	+ 5
Oakwood P	1200	67	67	67	— 1
Obrien	2500	40	38	40	+ 2
Ocdentl Pt	1100	$14¾	14½	14½	— ½
Ocelot Ind	100	$8½	8½	8½	— ⅛
Ontario Tr	3700	400	390	395	
Orchan A	800	230	230	230	
Oshawa A	1350	420	415	420	
		P to S			
Pac Pete	2325	$26¼	26	26	— 1
Page Pet	1000	140	140	140	
Paloma P	1000	180	180	180	
Pamour A	4300	335	325	335	+ 5
Pan Ocean	5270	$8⅞	8½	8½	— ⅛
PanCan P	1550	$16¾	16⅛	16⅛	— ⅛
Patino N V	z63	$9⅜	9⅜	9⅜	
Paulin A	100	225	225	225	— 5
Pembina A	z20	355	355	355	
Pembin B	z20	325	325	325	
Permant	1000	310	310	310	+ 5
P Dept S	1000	300	300	300	— 5
Petrol	150	128	128	128	— 2
Peyto Oils	1250	291	290	290	— 5
Phillips Cb	100	$9⅛	9⅛	9⅛	
Pine Point	425	$28½	28½	28½	— ½
Pitts B	200	$5⅛	5	5⅛	— ⅛
Place G	500	32	32	32	— 1
Placer	300	$20	20	20	
Plysr 840	300	$23½	23	23½	+ ½
Pow Corp	825	$8¼	8¼	8¼	— ⅛
Pow Crp pr	200	$24½	24½	24½	
Price Co	743	$13½	13½	13½	
Prov B Can	100	$12½	12½	12½	
Puma P w	3000	25	25	25	
Pursides	z200	18	18	18	
QCI Ind	200	230	230	230	+10
Qasar Pet	300	270	270	270	— 5
Que Sturg	3050	104	101	104	+ 3
Ranger	1925	$12⅝	12½	12½	— ⅛
Rank Org A	100	300	300	300	—30
Redpath A	150	$21¾	21¾	21¾	+ ¼
Redstone	23059	40	38	40	+ 2
Reed Pap A	z25	$21½	21½	21½	
Reed Oslr A	300	$5¼	5¼	5¼	+ ¼
Res Servic	1000	140	140	140	+ 5
Revnu Prp	7685	70	70	70	— 1
Rio Algom	3558	$28⅛	28	28⅛	— ⅛
Riv Yarn	1200	225	225	225	—25
R Little	500	180	180	180	
Roman	114	$12⅝	12½	12½	— ⅛
Ronyx Cor	1500	80	80	85	+ 5
Rothman	z25	$14	14	14	
Rothm 2p	100	$14¾	14¾	14¾	
Royal Bnk	3829	$31¼	30¾	30¾	— ½
Royal Tr A	1950	$20¼	20	20¼	+ ¼
Russel H	1550	$10¼	10⅛	10⅛	— ⅛
SIL Cem A	200	$15½	15½	15½	
Seagram	6550	$28¼	27½	27⅞	— ⅜
Segway pr	100	$5⅝	5⅜	5⅜	
Shaw LE A	200	$6½	6½	6½	
Shaw Pipe	300	$5	490	490	—10
Shell Can	4174	$15⅝	15¼	15¼	+ ⅛
Sheperd P	2000	180	175	180	—10
Sherritt A	2700	$5¼	5	5	
Siebens	300	$9⅛	9	9⅛	+ ⅛
Silvmq	3000	22	21	21	— 2
Silverwd A	100	$8½	8½	8½	
Simpsons	2966	$7½	7⅜	7⅜	— ⅜
Simpson S	1395	$9⅜	9¼	9¼	— ¼
Skiar M	z26	205	205	205	
Skyline H	1000	290	290	290	— 5
Slater Stl	200	8⅜	7¾	7¾	— ⅛
Slat W Can	100	8	8	8	+ ⅛
Sogepet	7900	115	100	115	+15
Southm A	1409	$23½	23¼	23¼	
St Brodcst	3100	$7½	7⅜	7½	+ ⅛
Steicf A	3237	$26⅞	26¾	26¾	
Steep R	1915	130	126	126	— 6
Sterystm	100	425	425	425	
Strath A	119500	75	75	75	— 1
Sud Cont	500	26	26	26	+ ½
Sullvan A	1700	134	126	126	— 6
Sundale O	2650	5⅝	5¾	5¾	
Systems D	500	350	350	350	
		T to Z			
Tara	100	$13	13	13	— ¼
Teck Cor A	1035	365	355	365	—10
Teck Cor B	725	300	290	290	—10
Teledyne	420	55	5	5	
Tex Can	450	$28½	28¼	28¼	
Txsglf	3235	$29¾	29⅛	29⅛	— ⅞
Texmont	1500	12	12	12	— 1
Texore	4500	8½	8½	8½	
Thom Ind	2100	8⅛	6	6⅛	+ ⅜
Thom N A	200	$13	13	13	— ¼
Tor Dm Bk	7063	$40⅞	40½	40¾	— ½
Tor Star B	5567	$15	14⅞	14⅞	
Totel Pet	750	470	465	465	
Traders A	3279	$14⅛	14	14	— ¼
Trade 7½ p	z15	$35¼	35¼	35¼	
Tr Can Res	2704	47	46	47	
Trans Mt	1070	$9⅜	9⅜	9⅜	— ⅜
Transair	300	142	138	138	— 7
TrCan PL	25350	$11	10⅞	10⅞	
TrCan A pr	275	$60	60	60	
TrCan B pr	1525	$28	28	28	— ¼
TrCan C pr	2575	$38	37	38	
TrCan D p	500	$52½	52½	52½	
TrCan w	z45	17	17	17	
Traviway	200	$6½	6½	6½	— ⅛
Trin Chib	2000	13	13	13	
Ulster Pet	z300	36	36	36	
Un Fin Mgt	1200	140	140	140	
U Keno	1460	$7¾	7½	7¾	
U Siscoe	1050	56	6	6	
Un Tire A	400	115	115	115	—10
Univr Gas	9700	340	335	340	
Upp Can	2500	95	95	95	—10
VS Serv A	100	400	400	400	—40
Van Der	900	270	270	270	+20
Versatile	1000	$13⅜	13¼	13¼	— ⅜
Versatil A	4275	$13½	13¼	13¼	— ⅜
Vic G Tr	100	$24¾	24¾	24¾	— ⅛
Voyager P	300	$8¾	8⅝	8⅝	— ⅛
Walk GW A	6324	$29¾

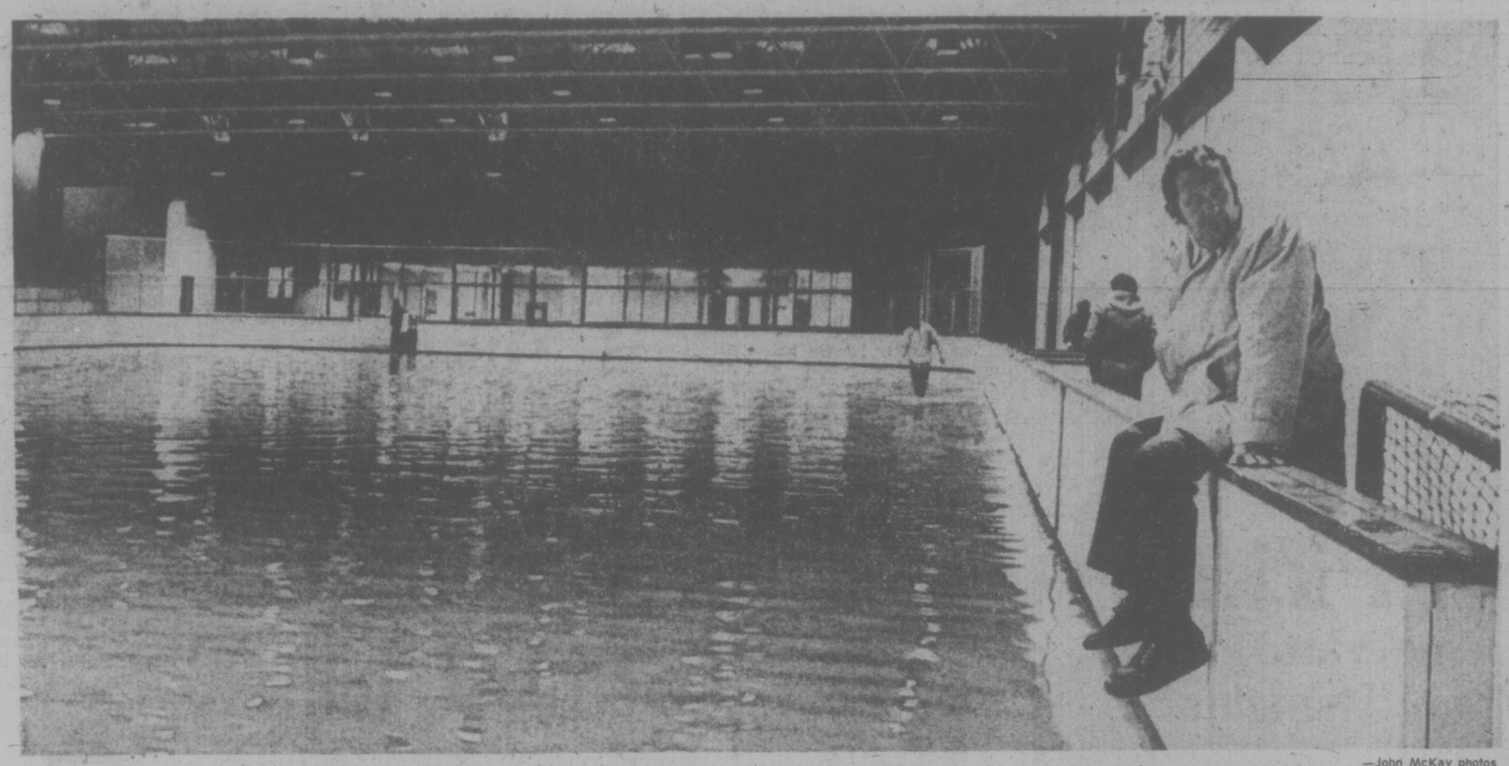

—John McKay photos

Oak Bay Recreation Centre has pool—but this isn't it . . . Commission chairman Ken Hurn surveys flooded ice rink

Waders can make a man popular

Kemp Lake Water 'Like Swamp'

★ ★ ★ ★ ★ ★

Residents Warned to Boil Before Drinking, Cooking

Oak tree across Burnside near Grange was chainsawed away by work crews

By DON VIPOND
Times Staff

About 80 customers of the Kemp Lake waterworks west of Sooke were warned Tuesday to boil their water because of flooding from heavy rains at the lake.

Almost four inches of rain fell in the Sooke area Tuesday, on top of 1.6 inches the day before.

Mrs. Jean Robinson, chairman of the water board, said today it is a precautionary measure because there is mud in the water.

The flooding is "worse than I've ever seen it — and the water muddier than I've ever seen it."

Kemp Lake is the water source for residents between Otter Point and Sooke who do not have wells.

One customer said the water "smells like swamp water."

"We've seen detergent on the edge of the lake, horses are washed in the lake, there are swimmers — so how could it be fit to drink?"

The customer said the family brings its water — 10 gallons a week — from Sooke.

Many people now forced to use the lake source want instead to be connected to the Sooke Lake source.

But Mrs. Robinson said the Sooke system is part of the Greater Victoria Water District, which has refused over the years to include the Kemp Lake customers.

She said present pollution problems from flooding in the lake are complicated by construction in the vicinity.

While Kemp Lake water customers may eventually be included in the Greater Victoria system, the water board's objective in the meantime is to try to keep the lake clean.

Tuesday's warning told customers to boil their water not only for drinking but even for the cooking of vegetables.

Elsewhere in the Capital district, Dr. Allan Arneil, regional health officer, said today he anticipates his inspectors will be busy over the next few days investigating complaints of flooding septic tanks.

Flooding from heavy rains produces problems in low-lying areas each year, he said.

In addition, septic tanks installed in maringally-suitable land, where there is impervious clay or rock hampering drainage or systems on lots which are too small produce trouble during the rainy season.

The hazard from effluent overflow includes all the enteric diseases, ones which strike in the intestinal tract such as salmonella, infectious hepatitius, dysentry and occasionally typhoid, he said.

But despite criticism of septic tank systems, Arneil said the vast majority installed in reasonably suitable land work well and with little maintenance.

A basic problem is that households now use close to 200 gallons of water a day on average and disposing of this kind of volume is difficult, he said.

Victoria Times
WEDNESDAY, DEC. 3, 1975 15
SECOND SECTION

Blair Named In Hospital Union Fight

An industrial inquiry commission has been appointed in the dispute between the 16,000-member Hospital Employees Union and B.C. hospitals in an attempt to avert a threatened strike or slowdown later this month, the Times learned today.

The commissioner, Bert Blair, has been appointed by the department of labor and is expected to start on the job shortly.

Blair has been involved in previous disputes between the two parties.

Jack Gerow, business manager of the HEU, refused to confirm Blair's appointment, but said he expected Labor Minister Bill King would be making an announcement "any time now."

Blair's appointment is expected to stop or at least postpone the taking of strike votes at 20 hospitals in B.C., including Royal Jubilee, Victoria General and Gorge Road.

Workers at Jubilee were to have taken a strike vote Thursday night but it has been cancelled. Votes for the other hospitals had not yet been set.

The union's two-year contract expires Dec. 31 and talks between the HEU and Health Labor Relations Association (HLRA), representing almost all hospitals in the province broke off Oct. 31.

Gerow said earlier that union intended to use the strike votes.

He said that while union members might not walk off the job, the new definition of a strike in the B.C. Labor Code includes work-to-rule, slowdown and study sessions as legal job actions once a union is legally entitled to strike.

The union charged earlier that the hospital's latest pay offer constituted a cutback of between 10 and 13 per cent.

HLRA officials were not available for comment today.

City Firm Given Loan To Make Bike Wheels

A bicycle manufacturing company in Victoria has been given a $15,000 B.C. Development Corporation loan to help start production of bicycle wheels.

Tiger Cycle Manufacturing, 2620 Rock Bay, started operations in Victoria earlier this year and will import bicycles for wholesale distribution to major retailers in B.C. and Alberta.

It also plans to assemble bicycles for sale, as well as manufacturing wheels for the replacement market and will eventually hire at least six employees.

Company president Peter Jeffery is a Canadian who started a cycle company in B.C. many years ago and then moved his operations to Washington and California.

A company official said today Jeffery decided to re-establish his B.C. operations in Victoria with the hope of eventually making it the mother company.

The Victoria loan was among four announced by the provincial goyernment this week, totalling $230,000.

Other loans go to Praise Records of Canada Ltd. in Burnaby, which will use the money to purchase additional recording equipment to triple the production of tapes; and Ponderosa Hotel in Princeton to expand its facilities.

Merritt Machine Works 1975 Ltd. has received a loan to handle custom design and fabricating work, along with regular machine shop services to logging, sawmilling and mining operations in the area.

Seniors Get Help

Grants totalling more than $6,000 have been given to two senior citizen groups in the Victoria area by the federal New Horizons program.

The Senior Citizens of Esquimalt Bowling League received $3,500 to assist persons living on a retirement income "to continue to benefit from participation and comradeship," says an announcement by the Department of National Health and Welfare.

A $2,692 grant goes to the residents' council of Mount Tolmie Hospital, 3690 Richmond Road, to develop services for children in a day-care centre.

LOCAL SHIP MOVEMENTS

NAVY

Fundy, Chignecto and Chaleur at Pat Bay, returning 4 p.m. Dec. 5; Provider, Gatineau and Terra Nova at sea, returning 10 a.m. Dec. 5; Saskatchewan, Qu'Appelle and Yukon en route to Pearl Harbor, returning 10 a.m. Dec. 19; Endeavour in Vancouver, no return date listed; Laymore at sea, returning Dec. 5; all other ships in port.

MARINE SCIENCES

Vector in Jervis Inlet, all other ships in port.

Edmonton Fire Kills City Man

Funeral service will be held Thursday at 1 p.m. at McCall's chapel here for former Esquimalt resident Ronald Gordon Bryant, 21, who died Sunday in a fire in his Edmonton apartment.

He was the son of Mr. and Mrs. Gordon Bryant, 1006 Lyall.

Mrs. Bryant said a lighted cigarette apparently set fire to furnishings in the living room of her son's apartment after he retired, and when he tried to escape he was overcome by smoke.

Firemen found him in a closet but were unable to revive him.

Bryant was born in Victoria in 1954 and attended Macaulay elementary and Esquimalt high schools before going to work at Yarrows. He left about six months ago to work for Canadian National Railways in Edmonton.

Surviving members of the family include two sisters Mrs. Kim (Debbie) Harper and Tracey Bryant; three brothers Randy, Kelly and Shawn; grandmothers, aunts, uncles and cousins.

Ask The Times

Q. I seem to recall that Bernie Geoffrion is related in some way to early-day hockey great Howie Morenz. Is my mind playing tricks on me?—E.L.

A. Not at all. Boom-Boom married Howie's only daughter.

Q. I'd like to know when the first Model T Ford went on the market. P.L.

A. 1908.

Can Their Life in Mudville Ever Be 'Normal' Again?

Be it ever so muddy, there's no place like home.

Those are the sentiments of the 1,600 or so people who work and live in the remote northern Vancouver Island pulp-mill town of Port Alice.

At least, that's what the man who was right there on the spot directing things for the Provincial Emergency Program (PEP) tells me.

Three weeks ago today Port Alice was struck by the second giant mudslide in two years. Four homes were moved from their foundations and filled with mud. Fears that they hadn't heard the last from the mountain that rises 2,600 feet right behind the town led to the evacuation of about 1,1500 inhabitants, mostly to Port Hardy.

Four days later they went back to Port Alice and are still involved in a tremendous clean-up job.

At least, the people themselves shouldn't be too much out of pocket because of the disaster. Resources Minister Bob Williams has already announced that Port Alice — along with Alert Bay, Sayward-Kelsey Bay, Squamish, Tofino and and Port Alberni, all victims of flooding — will qualify for payment from the provincial disaster fund.

Temporary mobile homes have been provided for the four families whose houses were damaged. And officials from the provincial highways department and the Rayonier of Canada company are helping the villagers restore things to normal.

But will it ever be "normal" again in Port Alice?

Mud is everywhere.

It lies thick on the streets, plastered on people's lawns and gardens, and heaped up against houses and rock walls.

Some day, though, the last of that mud will be wiped clean from the face of Port Alice. But who can wipe away the memory of what happened? And who can wipe away the fear that it could happen again and that a third mud slide could bring with it death as well as destruction?

No one can.

As Port Alice Mayor George Lacy says: "It's going to be difficult to convince the people that this is a safe town."

The people know that, although there have been two mud slides, so far they've been lucky. In the 1973 slide, 10 homes were lost. And one house with a small boy and his dog still inside was actually moved off its foundations and carried 15 feet by a wave of mud. The boy wasn't hurt. But the threat to life is there. And that's why officials acted so quickly this time in making the decision to evacuate.

For now, the people of Port Alice will just have to continue living with fear. For some time now they have had to live with the notion that Port Alice was probably built in the wrong location in the first place. Thehe's nothing like disaster for bringing out the truth and amidst all the mud it was revealed that Rayonier officials were warned against locating the town in that particular spot but went ahead and did it anyway.

max low

And perhaps therein lies the answer: relocation of Port Alice.

We're told now that the provincial government's resources department is investigating the possibility of moving the town to a different site. And the one mentioned is Apple Bay, 20 miles northwest of the present town. A decision is expected to be made within three months.

And we're told in almost the same breath that the cost of moving the town would be "at least $10 million" Presumably that's $10 million of provincial taxpayers' money. That's quite a lot of money to pay for rectifying one company's mistake. And it's my bet that Rayonier will be asked to fork out of fair amount of that moving money. If it isn't, then it damn well should be!

Port Alice may be a mistake and a living threat but the people were glad to get back.

I talked to Doug Rodway, who is PEP's co-ordinator for what is curiously called the Victoria Zone but covers the whole Island and that stretch of the Mainland from Powell River north to Bella Coola.

Doug flew to Port Hardy and helped with the emergency program there for the people who had been evacuated. And then he arranged for a mini armada of small boats to ferry them back from Coal Harbor to Port Alice, once it was considered to be safe.

"These people own the houses," Rodway explains. "The company built them and sold them to the individuals.

"They have an investment in their homes and Port Alice really is a beautiful spot."

Rodway says he talked with many of the people in the boats and most of them couldn't wait to get back

"Port Alice is their home . . ."

(SATURDAY — Help for PEP and the people

TORONTO MARKET TRADING

In addition to Canadian Press stock reports, bond and mutual fund prices, market quotations also are supplied by the following firms or agencies: Investment Dealers' Association of Canada, Richardson Securities, Royal Bank of Canada, Pemberton Securities, A. E. Ames & Co., Annett Mackay Ltd., Bongard Leslie & Co. Ltd., and Vancouver Stock Exchange.

TORONTO CLOSING STOCKS
Distributed by CP
Toronto Stock Exchange—Dec. 3
Complete tabulation of Wednesday transactions. Quotations in cents unless marked $. z—Odd lot, xd—Ex-dividend, xr—Ex-rights, xw — Ex-warrants. Net change is from previous board-lot closing sale.

Stock	Sales	High	Low	Close	Net Chge
	A and B				
Abby Glen	400	325	315	315	—10
Aby Gln w	500	83	83	83	— 4
Abitibi	5495	$9½	8¾	9	
Abitibi 7½p	100	$37¼	37¼	37¼	— ½
Abitbi 10	z115	50	50	50	
Acklands	700	$14¾	14½	14¾	+ ¼
Ackind 2p	500	$13½	13½	13½	— ¼
Acme Gas	1000	8½	8½	8½	+½
Acres Ltd	z30	$8¼	8¼	8¼	
Acres A pr	z30	$33¼	33¼	33¼	
Adanac M	71000	21	21	21	— 2
Afton Min	100	485	485	485	—10
Agnico E	1710	315	300	310	
Agra Ind	2350	495	485	485	
Albany	3050	21	20½	20½	— ½
Alt East G	800	$8½	8¼	8½	— ⅛
Alta Gas A	1781	$11¼	11⅛	11⅛	— ⅛
Alta G E p	400	20	20	20	
Alta Nat	100	$22½	22½	22½	— ¼
Alcan	3662	$21⅛	20¾	21	— ⅛
Alcan pr	z25	$28	28	28	
Algoma St	1686	$24⅞	24¾	24¾	— ⅛
All-Can, B	600	225	215	225	—10
Allarco Dv	z50	$8¾	8¾	8¾	
Alliance B	29000	400	400	400	—10
Alminex	3680	$5½	5	5	— ⅛
Alumin 4 pr	z20	$12¾	12¾	12¾	
Almin 4½ p	z50	$33½	33½	33½	
Am Bonza	3600	242	241	241	— 8
Am Larder	350	$19½	18½	18½	— 1
Am Eagle	10500	36	35	36	+ 1
Andres W	300	$8⅞	8⅞	8⅞	— ⅛
Ang CT 265	200	$26	26	26	— ½
Ang CT 290	175	$28	28	28	
Aquitaine	352	$19⅜	19⅞	19⅞	— ⅛
Argus	125	$28½	28½	28½	
Argus 250 p	z5	$25¼	25¼	26½	
Argus B pr	z50	$26	26	26	
Argus C pr	500	$13⅜	13⅜	13⅜	— ⅛
Asamera	1500	$7¾	7½	7½	— ¼
Asbestos	335	$20½	20½	20½	— ⅛
Ashland C	400	$9¼	9¼	9¼	— ¼
Ashland pr	100	$18⅜	18⅜	18⅜	+ ⅜
Asoc Porc	812	70	70	70	
Atco A	5350	$12¾	12	12¾	— ¼
Auric Res	3000	24	24	24	— 1
BC Sugar A	200	$21	21	21	
BP Can	410	$11⅛	11⅛	11¼	— ⅛
Bad Boy	700	360	360	360	—10
Balindery	2500	30	28	28	
Banister C	1005	$5¼	5¼	5¼	
Bank-BC	125	$18¼	18¼	18¼	
Bank Mtl	6023	$16¾	16¾	16¾	— ⅜
Bank N S	2994	$41¾	40½	41⅛	— ⅞
BNS r	219555	67	54	58	— 8
Bankeno	5500	200	195	200	— 2
B Cdn Nat	300	$15¼	15¼	15⅛	— ¼
Bar E A	100	$33	33	33	— ½
Baton B	100	$7½	7½	7½	
Beavr E A	6400	475	425	475	+50
Becker B p	225	$6⅛	6⅛	6⅛	— ⅛
Bell Canad	6716	$43¾	43¾	43½	— ⅜
Bell A pr	z20	$43½	42¾	42⅞	
Bell D pr	875	$48¼	48	48	
Bell 2.28	900	$25⅜	25½	25½	— ⅛
Bell Can W	20750	155	141	141	—20
Beth Cop A	392	$11⅞	11¼	11¼	— ¼
Bl Hawk	200	25	25	25	
Blakwod A	100	$5½	5½	5½	
Block Bros	3100	350	350	350	
Bombrdier	500	230	225	225	—10
Border C	400	175	172	172	— 1
Bovis Cor	1200	100	100	100	
Bow Valy	6750	$15⅜	15	15⅛	— ⅛
Bow-m pr	z20	$39	39	39	
Bramalea	1950	$5	495	495	
Brameda	8875	116	101	105	—10
Brascan A	6955	$11⅛	10⅞	10⅞	— ¼
Brenda M	300	415	415	415	— 5
Bridger	6460	310	295	295	—15
Bright A	150	$8¾	8¾	8¾	— ¼
Brinco	z25	395	395	395	
BC Forest	500	$16½	16⅛	16⅛	— ⅜
BC Phone	350	$10¼	10¼	10¼	+ ⅛
BCPh 4% p	185	$40¼	40¼	40¼	—1¼
BCPh 5¼ p	z25	56	56	56	
BCPh 6.80	z15	$16¾	16¾	16¾	
BCP 7.04 p	100	$17⅜	17⅜	17⅜	— ⅜
BCP 10.16 p	825	$25⅞	25⅞	25⅞	
Brout Reef	13000	27	25	26	— 1
Brunswk	226	375	370	375	+ 5
Budd Auto	1265	410	410	410	
Budd A w	515	134	134	134	— 1
Bulora Cor	1100	45	45	45	+7½
Burns Fds	400	$9½	9¼	9¼	— ½
CC Yachts	300	245	242	245	+ 4
CAE A	134	$9⅜	9⅜	9⅜	+ ⅛
Cad Fry	10700	$10	9¾	10	
Cal Pow A	5920	$28¼	27⅞	28	— ⅛
Cal P 4½ p	z6	$44¾	44¾	44¾	
Cal P 10 p	100	$104	104	104	+ 1
Calvrt Die	2000	125	125	125	
Cam Mine	30500	27	23½	23½	—1½
Camflo	7350	$8¾	8½	8½	+ ¼
Camp RL	1950	$19¾	19⅜	19¾	+ ⅜
Campau A	680	480	475	475	—15
Can Cem L	800	$9⅜	9¼	9¼	— ⅛
Can-Dev p	430	$95¼	95¼	95¼	— 2
C Nor West	5200	445	420	440	—10
C Pakrs C	1150	$19¾	19½	19½	
Can Perm	3387	$17	16¾	16¾	— ¼
CS Pete	44470	284	261	271	— 5
C Tung	1000	265	265	265	—10
C Cablesy	500	$12¼	12¼	12¼	— ¼
C Cable w	1750	110	105	106	— 4
Cdn Cel	900	$5	490	5	+ 5
CC Man A	z25	$19¾	19¾	19¾	
C Curtis	3700	44	40	40½	—1½
C Ex Gas	3100	295	290	290	— 5
CGE	100	$24½	24⅛	24½	— ⅜
CG Invest	700	$19	19	19	
C Hldrogas	1000	100	100	100	
C Homestd	2150	495	465	465	—35
C Hydro	1286	$5¾	5¾	5¾	
C Bk Com	2471	$26	25¾	25¾	— ½
CIL	1645	$19½	19⅜	19⅜	— ¼
CIL pr	z10	$35	35	35	
CI Powr A	300	$14½	14½	14½	
CLI Pete	z181	7	7	7	
C Manoir	2900	375	370	370	— 5
C Marconi	120	400	400	400	—10
C Merrill	100	55	5	5	— ⅛
C Occdental	100	$9⅞	9⅞	9⅞	
CP Inve	1765	$15¼	15¼	15¾	
CP Inve pr	230	$31⅛	31⅛	31⅛	— ⅜
CP Ltd	18246	$13⅞	13⅜	13⅜	— ¼
CPL A p	200	$8½	8½	8½	
C Reserve	200	257	257	257	— 8
Cdn Sup O	6590	$43¾	43½	43½	— ½
Cdn Tire	1075	$45	45	45	
Cdn Tire A	8697	$48¼	48	48	
C Utilties	2075	$9½	9⅜	9½	+ ⅛
CU 10¼	z50	$26½	26½	26½	
C Util w	3300	201	200	201	—19
Canbra	1000	350	350	350	+10
Canron	103	$17⅜	17⅜	17⅜	+ ⅜
Caron 6 pr	z25	$73½	73½	73½	
Capit Div	2200	23	23	23	— 3
Cara	100	430	430	430	
Carl OK	16675	265	260	260	— 3
Carl A p	300	$19¼	19¼	19¼	— ¼
Cassiar	422	$5⅞	5⅞	5⅞	— ⅛
Celanese	1050	415	410	415	
Charter Oil	100	325	325	325	
Chieftan D	5425	$8⅜	8¼	8¼	
Chrysler	4684	$10	9⅞	9⅞	— ¼
CHUM	z30	$6¾	5¼	5¼	
CHUM B	z5	$7⅜	7⅜	7⅜	
Claiborne	4700	220	215	220	
Coch Will	11733	28	23½	28	+ 4
Cockfield	200	415	415	415	
Coldstrm	2000	53	53	53	— 2
Coles Book	1400	$8¼	8¼	8¼	
Cominco	2470	$33½	33	33	— ½
Com Cap	15312	335	320	335	+15
C Holiday I	535	290	285	290	+10
CHIns A p	100	18	18	18	— ⅛
Con Bath A	1780	527	26	26⅜	— ⅜
Con Bath p	100	$15	15	15	
C Bath 68 w	275	$8	7¾	8	
Con Bldg	1200	240	240	240	
Con Fardy	1112	227	225	227	+ 3
C Durham	3000	59	49½	59	
C Morisn	500	133	133	133	+ 3
Cons Prof	3500	21½	21½	21½	
C Rambler	1000	90	90	90	— 5
C Rexspar	1000	52	52	52	+ 1
Con Distrb	3500	335	320	335	+15
Cons Gas	4838	$17⅛	11¾	11¾	— ⅛
Con Gas D	300	$20¼	20¼	20¼	+ ¼
Control F	400	315	300	300	—20
Conwest	1900	290	290	290	
Copeland	500	215	210	210	— 5
Cop Fields	z33	111	111	111	
Corby vt	z25	$16⅛	16⅛	16⅛	
Corby B	100	$14	14	14	— ⅜
Cornat Ind	800	430	425	425	
Corp Food	100	$5¼	5¼	5¼	— ¼
Coseka R	2600	290	280	280	— 6
Costin R w	200	195	195	195	— 10
Craigmt	700	455	455	455	— 5
Crain R L	150	$8¾	8¾	8¾	— ¼
Crestbrk	500	270	270	270	
C Zelrbe A	5000	$15	15	15	— ¼
Crush Intl	100	$7½	7½	7½	
Cuvier M	4000	90	90	90	— 3
Cygnus A	z153	$5	490	5	
Cygnus B	150	$5	5	5	
Cyprus	2415	$9	8⅞	8⅞	— ⅛
	D to G				
DRG Ltd A	825	$5⅜	5¼	5¼	— ⅛
Daon Dev	4820	$5⅛	5	5	— ⅛
Daon A	3150	$6⅜	6	6⅜	+ ¼
Datline	400	395	375	375	—15
Debhld B p	z20	$53¾	53¾	53¾	
D Eldona	5600	34	32	34	+ 3
Delta Ben	100	110	110	110	—15
Denison	1224	$51½	51¼	51½	+ ½
Dicknsn	3833	475	460	470	+10
Discovry	1260	65	65	65	+ 3
Dome	1170	$33¼	32¾	33¼	+1¼
Dome Pete	4425	$35⅞	35	35¼	— 1
D Bridge	300	$25¾	25½	25¾	— ¼
Dofasco A	2060	$23½	23¼	23¼	— ⅛
Dofasco p	z58	$32	32	32	
Dom Glass	100	$13⅜	13⅜	13⅜	
Dom Store	600	$16⅜	16¼	16⅜	+ ⅜
D Textile A	2025	$8¾	8½	8½	
Domtar	3887	$18½	18	18⅜	+ ⅜
Dr Mc C A	500	$11⅜	11⅜	11⅜	— 1
Dr Pont	200	$18⅛	18⅛	18⅛	— ⅛
Dylex L A	1056	$7⅜	7¼	7¼	— ⅛
E-L Fin	100	450	450	450	— 5
East Mal	6000	194	180	190	
East Sul A	1900	125	122	122	— 4
Estn Prov	200	255	250	250	
Ego Mines	4200	35	32	35	+ 6
Electro A	700	355	340	340	— 5
Elks Stors	700	$6¾	6⅝	6¾	
Emco	400	$7½	7½	7½	— ¼
Emco w	2500	270	250	250	—20
Exquisite	z31	215	215	215	
Falcon C	2572	$6⅜	6⅛	6⅛	— ⅛
Falcon	13511	$29½	28½	28½	— ¾
Farm Ner	800	$6¾	6½	6¾	
Fed Ind A	650	$5¼	5¼	5¼	
Fed Pion	5200	$19¾	19½	19½	— ⅜
Fleids S	100	$9	9	9	
F City Fin	200	$7⅜	7⅜	7⅜	+ ⅛
F City Pwrt	150	225	225	225	
F Mar	4150	35	35	35	
Foodcrp Lt	150	210	210	210	
Foodex S	1000	330	325	325	—10
Ford Cnda	105	$78½	78½	78½	— ½
F Seasons	600	340	335	335	—15
Fraser A	100	$16½	16½	16½	
Fraser B	100	$16	16	16	—3¼
Frobex	15242	11	11	11	
Fruehauf	200	56	6	6	— ¼
GSW Cl B	100	$5¼	5¼	5¼	
GSW C pr	z15	$85	85	85	
Galt Mal A	100	$8⅜	5½	5½	+ ¼
Gaz 5.40 p	z75	$50	50	50	
Gaz M 66w	z100	10	10	10	
G Distrb A	200	$6¼	6¼	6¼	
GMC	261	$54¼	54¼	54¼	—3½
Genstar L	510	$18¾	18¾	18¾	— ¼
Gnstar L w	2000	450	440	440	—10
Gesc					
Dls	'80	345	340	340	— 5
Gnt Masct	99950	120	106	112	— 2
Giant Yk	100	$57⅜	57⅜	57⅜	— ⅛
Gibraltar	1850	$5¼	5¼	5⅛	— ⅛
Goldund M	14000	15	15	15	— ½
Goodyear p	z30	$31	31	31	
G Mckay A	700	$6	6	6	
Graft G	200	$30	30	30	
Gt Oil Sds	370	$5½	5	5	
G L Nickl	7000	43	41	41	— 5
GL Paspor	1100	$20½	20½	20½	— ½
GN Fin	1600	120	120	120	— 6
Gt West S	1000	$5⅜	5⅜	5⅜	
G West wt	1300	190	190	190	+10
Green A L	500	175	175	175	
G Goose A	z20	375	375	375	
Greyhnd C	z50	25	25	25	
Grey nd	250	$18½	18	18	— ½
Guar Trst	994	$5¼	5	5	
Gulf Can	5710	$28¼	27¾	27¾	— ⅜
	H to L				
Hambro C	605	80	175	175	—15
Ham Tr	5350	$12	11¾	12	
Hnd C pr	100	$5	5	5	
Hardee	z200	95	92	92	
Harlequin	454	$9	9	9	+ ¼
H Wood	500	71	71	71	— 1
Hawker S	84	$6⅝	6⅛	6⅛	
Hayes D A	100	$5¼	5¼	5¼	— ¼
Highmont	2000	85	85	85	— 2
Holinger A	z30	$27⅞	27⅞	27⅞	
Home A	5350	$29	28⅝	28¾	— ¼
Hud Bay A	995	$16⅜	16⅛	16⅜	+ ⅛
Hud Bay B	1000	$16½	16½	16½	— ⅛
H Bay Co	10200	$15¾	15¾	15¾	— ¼
HB Oil Gas	1825	$36	35¾	35¾	— ¼
Huron Eri	200	$25¼	25¼	25¼	— ½
Hur Eri 7¼	1000	$20½	20½	20½	— ½
Husky Oil	770	$18½	18½	18½	— ⅜
Husky E w	1000	$5	5	5	— ⅛
Hydra Ex	1052	26	26	26	—2½
IAC	4870	$18¼	17¾	17¾	— ⅜
IU Intl	14260	$9⅞	9⅝	9¾	— ⅛
Imasco A	235	$27½	27½	27½	
Imp Oil A	24068	$23⅞	23½	23½	— ⅜
Indal	100	$11⅛	11⅛	11⅛	
Inland Gas	100	$8⅜	8⅜	8⅜	+ ⅛
Inland G p	300	$9¾	9¾	9¾	— ⅜
Inter-City	272	410	410	410	
Inter C B w	200	215	215	215	— 1
Int Div	z15	130	130	130	
Intrmetco	100	$5¾	5¾	5¾	— ⅛
IBM	419	$221½	220	220	—6½
Int Mogul	100	265	265	265	+ 5
I Mogul A	100	$8¼	8¼	8¼	— ⅛
Inco A	7575	$25⅜	25	25	— ⅜
Interpool	600	$10¼	10¼	10¼	—1⅛
Intpr Pipe	5000	$12¼	12	12¼	+ ¼
Int Pipe w	400	50	50	50	
Ipsco	200	$13	12⅞	12⅞	— ¼
Inv Grp A	845	$5⅞	5¾	5⅞	
Inv Grp S p	200	$12¾	12¾	12¾	
ISO	500	103	102	103	
Ivaco A	700	$8¼	8	8	— ¼
Jannock D	200	$5¼	5⅛	5⅛	
Janoc 6 p	z20	$58	58	58	
Joutel	1300	30½	30½	30½	
K-Tel Intl	200	290	285	290	—10
Kaiser Re	5800	$10	9¾	9¾	— ⅛
Kaiser wt	900	$7	6⅞	7	
Kam Kotia	1000	54	54	54	
Kaps Tran	2000	201	190	190	— 5
Keen Ind	200	300	300	300	—10
Keeprite B	500	$5¼	5¼	5¼	+ ¼
Kerr A A	2472	$9¼	9¼	9¼	— ¼
Koffler A	1300	355	355	355	
Koffler w	z100	½	½	½	
Labatt A	1150	$17½	17½	17½	— ¼
Lacana	4980	345	330	330	—20
Laidlw-A	100	$5½	5½	5½	
LOnt Cem	400	325	325	325	
L Shore	z82	155	155	155	
Langis	5000	8	8	8	— ½
Lau F 1.25	z25	$13¾	13¾	13¾	
Leigh Inst	4925	220	210	210	—15
Levy A pr	500	$5¾	5½	5¾	
LL Lac	2000	145	145	145	
Living w	z3	$5¼	5¼	5¼	
Lob Co A	500	475	470	470	—10
Lob Co B	100	470	470	470	+ 5
Lob Co pr	100	$22½	22½	22½	
Lob Ltd Ap	z25	$13½	13½	13½	
Lob Ltd Bp	600	$15	15	15	+ ⅜
Lochiel	1700	100	100	100	
Loeb M	1525	262	260	260	— 2
Lost River	1000	240	240	240	+ 5
Lytton M	z200	62	62	62	
	M to O				
MDS Helth	5200	220	210	220	+10
MEPC p	200	$15	15	15	
MICC	5000	$9¾	9¾	9¾	
MTS Inter	z100	25	25	25	
McClan H A	z25	$7¾	7¾	7¾	
MB Ltd	4270	$18⅛	17¾	17¾	— ½
ML Paspor	270	270	270	270	
Martin	4000	10½	10½	10½	+ ½
Mass Fer	22638	$19	18½	18⅝	— ¼
Mas P 2.50	850	$26¼	26	26¼	+ ⅛
Matchan	3000	11	11	11	— ½
Matgmi A	900	$14¾	14¼	14¾	— ⅛
Mat Infyre	100	538	38	38	— 1
McLaghln	300	$8½	8½	8½	— ¼
Melchers	100	286	286	286	— 1
Melton R E	200	370	365	365	—15
Mentor	1300	107	102	102	— 5
Mercantil	2300	$17	16⅝	16¾	— ⅜
Merland E	5200	180	170	170	—10
Met Stor A	120	$11¼	11¼	11¼	+ ¼
Midcon	700	68	68	68	
Molson A	700	$18⅜	18⅜	18⅝	— ⅛
Mon Inv w	100	125	125	125	
Mtl Trust	z8	$11¾	11¾	11¾	
Moore	7683	$48½	48	48	— ¾
Muffi-Mi	2750	40	39	40	
Multi Acc	1400	295	280	295	+20
Murphy	2100	410	400	400	—25
NBU Mine	100	238	238	238	
NSI Mark	2900	125	120	120	
NaChrs -I	2750	$5⅜	5¼	5⅜	+ ⅛
Nabrs Dig	100	$22½	22½	22½	+ ½
Naf Pete	5500	27	27	27	— 1
Nat Trust	200	$15¼	15⅛	15⅛	— ⅛
Neonex	11100	130	120	130	+12
NB Tel	2109	$14	13¾	14	
NB Tel A p	z50	$13¼	13¼	13¼	
NB Tel 1.85	100	$19¼	19¼	19¼	— ¼
N Kelore	2000	12	12	12	
N Que Ragl	500	200	199	199	— 1
N Senator	1000	13½	13½	13½	— 1
N York Oil	10013	32	30	30	— 2
Nfld LP A	14136	$10½	10½	10½	+ ¼
Noble M	1500	32	28	32	+ 2
Nor Acme	4000	8½	8½	8½	
Noranda A	9723	$30¼	29⅞	29⅞	— ⅛
Norbeska	2100	15	15	15	
Norcen	3730	$10	9¾	9¾	— ⅛
Norcen B	850	$18⅜	18⅛	18⅜	
Norcn 150	1200	$18⅜	18	18	— ⅜
Norcen w	400	127	124	124	— 7
Norlex	2500	15	15	15	
Normlck P	200	235	235	235	
NC Oils	1500	445	440	440	— 5
Nor Ct 270p	100	$26	26	26	— ½
Nor Elect	13846	$24½	24⅜	24½	— ¼
Ne Bell w	11900	$7	6¾	6¾	— ⅜
Northgat	3467	300	300	300	— 5
NW Util p	237	$39	39	39	
NS Savngs	350	$12½	12½	12½	— ¼
Nowsco W	8200	$8¼	8	8	+ ¼
Nu-Wst A	1800	$12⅜	12½	12½	— ¼
Nudleme	900	$11½	11½	11½	— ½
Nuforl Res	3500	16	15	16	
Numac	15080	$11¼	10⅞	10⅞	— ⅛
OSF Ind	800	355	350	355	+ 5
Oakwood P	2200	68	67	68	
Obrien	3500	40	38	40	+ 3
Occdntl Pt	1100	$14⅜	14½	14½	— ½
Ocelot Ind	2000	$8⅜	7.85	8½	— ¼
Ontario Tr	4700	405	390	405	+10
Orchan A	1000	230	230	230	
Oshawa A	2950	420	415	415	— 5
Oshawa w	500	19½	19½	19½	— ½
	P to S				
Pac Pete	3775	$26¼	26	26⅛	— ⅜
Page Pet	1000	142	140	140	
Paloma P	6074	180	180	180	
Pamour A	5800	340	325	340	+10
Pan Ocean	6520	$8⅞	8½	8¾	
PanCan P	1550	$16¾	16⅛	16⅛	— ⅜
Pango Gld	1000	44	44	44	
Patino N V	z134	$9⅜	9⅜	9⅜	
Paulin A	100	225	225	225	— 5
Pe Ben O	400	245	245	245	—10
Pembin A	920	350	350	350	
Pembin B	z20	325	325	325	
Pennant	1900	310	310	310	+ 5
P Dept S	1200	300	300	300	— 5
P Jewl A	500	$5¼	5¼	5¼	— ¼
Petrofina	2000	19	18⅞	18⅞	— ⅛
Petrol	650	128	125	125	— 5
Peyto Oils	2750	291	285	285	—10
Phillips Cb	300	$9¼	9⅛	9¼	+ ⅛
Pine Point	645	$28½	28½	28½	— ½
Pitts B	200	$5⅛	5	5⅛	— ⅛
Place G	600	32	32	32	— 1
Placer	2100	$20	19¾	19¾	— ¼
Plysr 840	300	$22½	22	22½	+ ½
Pow Corp	1150	$8¼	8¼	8¼	— ⅛
Pow Crp pr	200	$24½	24½	24½	
Preston	400	$13¾	13¾	13¾	
Price Co	3035	$13⅜	13½	13⅜	
Prov B Can	z200	$12½	12⅜	12⅜	— ⅛
Puma P w	4500	26	25	26	+ 1
Pursides	z200	18	18	18	
QCI Ind	200	230	230	230	+10
Qasar Pet	300	270	270	270	— 5
Que Shurg	4150	105	101	105	— 1
Ranger	3310	$12⅝	12½	12½	— ⅛
Rank Org A	100	300	300	300	—30
Redpath A	150	$21¾	21¾	21¾	+ ¼
Redstone	29059	40	38	40	+ 2
Reed Pap A	1025	$21⅜	21⅜	21⅜	
Reed Oslr A	1000	$5¼	5¼	5¼	+ ¼
Reichhold	z4	$16¾	16¾	16¾	
Repub Res	1500	40	40	40	+ 2
Res Servic	1000	140	140	140	+ 5
Revnu Prp	8779	70	70	70	— 1
Rio Algom	3621	$28¼	28	28⅛	— ⅛
Riv Yarn	1200	225	225	225	—25
R Little	800	180	180	180	
Rolland	100	$5⅝	5⅝	5⅝	— ⅜
Roman	641	$12⅜	12½	12⅜	
Ronyx Cor	1500	85	80	85	+ 5
Rothman	525	$14	14	14	— ¼
Rothm 2p	100	$14¾	14¾	14¾	
Royal Bnk	6129	$31¼	30¾	30⅞	— ⅜
Royl Tr A	2350	$20¼	20	20	
Royl T E M	z36	$9¾	9¾	9¾	
Russel H	1650	$10¼	10⅛	10⅛	— ⅛
SIL Cem A	200	$15½	15½	15½	
Schneid	100	$9¼	9¼	9¼	
Schneid b p	z50	$7½	7½	7½	
Seagram	11245	$28¼	27½	28	— ¾
Seaway pr	100	$5⅜	5⅜	5⅜	
Selkirk A	1100	$12½	12½	12½	+ ¼
Shaw LE A	200	$6½

Kmart

Gives Satisfaction Always!

Christmas Discounts

10 PAGES OF SPECIALLY SELECTED, SPECIALLY PRICED MERCHANDISE TO BRING MORE VALUE TO YOUR CHRISTMAS GIFTING . . .

• On sale Dec. 3-6 • While Quantities Last • We reserve the right to limit Quantities •

SPORTY STYLING AT A BARGAIN PRICE!

IMITATION SUEDE PANT COATS

Take the fashionable route to winter warmth wrapped in one of these smartly styled imitation suede pant coats! Your choice of two great looks in subtle Chestnut, Beige, Brown or Bottle Green shades. Misses': 10-18.

Not all colours available in all styles.

TWO GREAT STYLES AT ONE LOW PRICE

K martPrice **37.77** ea.

FIGURE LOVIN' PULLOVERS

A perfect mate for pants or skirts! Short sleeve Acrylic pullover is available in 2 feminine styles and a selection of favourite colours. Small, Medium, Large.

K mart Price **4.96**

AM/FM/MPX STEREO COMPONENT

A terrific Christmas gift that the whole family will enjoy! Features built-in 4 track and BSR turntable; individual controls for bass, treble, volume and balance; tuning meter; jacks for headphone and auxiliary speakers. Handsome woodgrain cabinetry.

K mart Price **147.95**

3-POSITION RECLINER WITH VIBRATOR

K mart Price **129.99**

This year give the big provider/lover a gift of total comfort that he'll enjoy season after season! At this low K mart price you can easily afford to! Made of tough Vinyl Haysulyte with Polypropylene material. No-sag springs. Vibrator. Charcoal, Fawn or Camel tones.

MEN'S LINED DRESS GLOVES

Couldn't every Dad use another pair for Christmas? Long wearing vinyl with Rayon or Acrylic lining. Assorted styles and sizes. Black or Brown.

K martPrice **1.99**

UNBELIEVABLE UNBEATABLE "UN-SLACKS"

You won't believe the feel 'n style of G.W.G.'s new "Un-Slacks" 'til you've tried 'em! Easy care Polyester knit. Assorted colours and sizes.

K martPrice **14.88** ea.

SMARTLY STYLED 100% POLYESTER KNIT SHIRTS

Tops in comfort and value! Wrinkle resistant Polyester shirts are available in two handsome styles and a masculine selection of colours. Small, Medium, Large, Extra Large.

K martPrice **9.97**

ATOMIC MAN FROM HASBRO

Thrill your little adventurer with Hasbro's Atomic Man! Features atomic flashing eye, and atomic arm that spins helicopter blades. 4-12 years.

K martPrice **4.99**

Your Satisfaction Guaranteed Or Money Cheerfully Refunded... not just a slogan BUT A WAY OF LIFE

Kmart Plaza, 2121 E. Trans Canada Hwy, Kamloops
University Heights Shopping Centre, 3986 Sherbourne Street, Victoria
WESTWOOD MALL, 3000 Barnet Highway, Port Coquitlam
Kmart Plaza, King George Hwy. & 102nd Ave., Surrey
Village Green Mall, Highway 97 at 48th Ave., Vernon

OPEN MONDAY TO FRIDAY 10 A.M. to 10 P.M. SATURDAYS 9 A.M. TO 10 P.M.

MON. TO FRI. 9.30 to 9.30
SAT. 9.00 to 9.30

WE WELCOME CHARGEX AND master charge CREDIT CARDS

CHRISTMAS DUSTERS...

The perfect yuletide gift for every gal in the family!

GIRLS' (8-14)
Cosy quilted Acetate dusters with lightweight Polyester filling. Front tie belt, pocket and rack rack trim. Pink, Blue or Yellow prints.

K mart Price **6.84**

MISSES' (S-M-L)
Two charming styles in warm 100% Nylon fleece! Your choice of Pink, Blue, Peach or Mint.

K mart Price **8.88**

GIRLS' (2-6X)
Long sleeve quilted Acetate with Polyester filling. Feminine lace trim. Pink, Blue or Yellow prints.

K mart Price **5.64**

BEDTIME FAVOURITES FOR LITTLE DREAMERS IN EASY CARE POLYESTER!

BOYS' (4-6X) COMFY POLO PYJAMAS
K mart Price **2.74**
He'll sleep "snug as a bug" in these cosy 65% Cotton, 35% Cotton pyjamas! Gold/Brown, Blue/Navy.

GIRLS' (4-6X) K mart Price **3.44**
GIRLS' (8-14) K mart Price **4.44**
Cute short sleeve gowns with crew neck and screen print fronts. Full length. Lovely colours.

INFANT'S BRUSHED SLEEPERS
K mart Price **2.94**
Soft brushed Tricot Nylon. One and two piece styles. Assorted colours. Small, Medium, Large.

Kmart

Gives Satisfaction Always!

• On sale Dec. 3-6 • While Quantities Last • We reserve the right to limit Quantities •

ADORABLE GIRLS' DRESSES FOR THE CHRISTMAS SEASON... IRRESISTABLE STYLES AT IRRESISTABLE LOW PRICES

Holiday fashions for pint-sized princesses! Simply a lovely selection of fuss-free Polyester dresses in an excellent choice of styles and colours!

TODDLER GIRLS' 2-3x K mart Price **5.33**

JUNIOR GIRLS' 4-6X K mart Price **7.44**

SENIOR GIRLS' 8-14 K mart Price **9.96**

LADIES' STRETCH NYLON PANTY HOSE
Show a lot of style when you show a little leg! Good selection of shades. Average and Tall sizes.
K mart Price **63¢** pr.

Fireside Fashions Make Dreamy Gifts for your "Flame"!

POLO STYLE COSY BRUSHED DORM SETS
A favourite with the college set! Assorted screen prints on front. Matching panties. Pink, Blue or Yellow. Small, Medium, Large.
K mart Price **3.99** set

CAPTIVATING FULL LENGTH PEIGNOIR SET
Romantic long peignoir set has sleeveless gown and coat with ¾ length sleeves. Assorted pastel prints. Small, Medium, Large.
K mart Price **13.57** set

POLO STYLE SOFT BRUSHED LONG GOWNS
Beautifully styled for total comfort! Soft shades of Blue, Pink or Yellow. Small, Medium, Large.
K mart Price **4.27**

Christmas Discounts

• On sale Dec. 3-6 • While Quantities Last • We reserve the right to limit Quantities •

COMFORTABLE POLYESTER PANTS

K mart Price **5.55**

These Polyester flares were styled to fit perfectly! Colourful selection of jacquard patterns. Sizes:10-20.

FASHIONABLE POLYESTER PULLOVERS

K mart Price **4.44**

Figure huggin' fine knit pullovers in a full range of easy to co-ordinate colours. 100% Polyester. Small, Medium, Large.

MISSES' ACRYLIC CARDIGANS

K mart Price **6.94**

Soft jersey knit with patch pockets, V-neck and button front. Popular colours. Small, Medium, Large.

WESTERN DENIM PANTS

K mart Price **10.77**

Popular pre-washed Cotton Denim flares in western style. Navy or Blue with Orange stitching. Jr. Misses': 8-16.

LOVELY CREPE BLOUSES

K mart Price **6.94**

Elegant Polyester crepe blouses with tie and long sleeves. 3 styles. Assorted prints and colours. Misses; 10-18.

HOSTESS LENGTH BRUSHED SKIRTS

An eye-catcher at any holiday party! Full length brushed Nylon skirt is available in a selection of favourite shades. Elasticized waist. Misses: 10-18.

K mart Price **6.66**

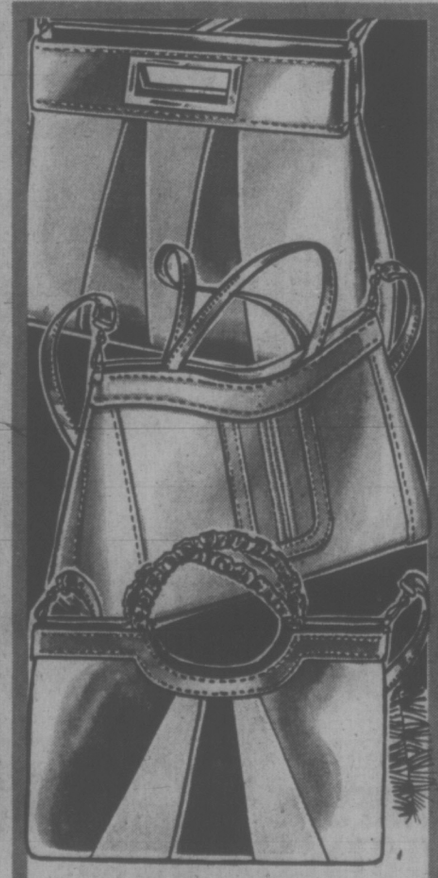

SWING INTO K mart & SWING OUT WITH A NEW HANDBAG

Straight from the shoulder...the softest, most stylish swings you're likely to bag this season. Made of Polyurethane. Full lining. 6 styles. Black, Otter Brown, or Sierra Tan.

Your Choice **9.77**

A FANTASTIC OFFER! YOUR CHOICE OF CORDUROY JEANS OR INDIAN PRINT TOPS

JEANS:

Cotton corduroy flares in Navy, Red, Green or Brown. Girls': 7-14.

TOPS:

50% Polyester, 50% Cotton Indian print tops with bell sleeves. Beige. Girls': 8-14.

At One Low K mart Price

Your Choice **3.64**

Christmas time is Slippertime

GIFT BOXED SLIPPERS

The ultimate in comfort, good looks and value! Gold, Blue, Mauve or Pink. Small, Medium, Large. Extra Large. Boxed for easy gift wrapping.

K mart Price **2.73** pr.

MEN'S & WOMEN'S HOUSESLIPPERS

Quality made in Great Britain for first class at-home comfort! Men's Burgundy colour slippers in sizes 7-12. Ladies' slippers in Gold, Pink or Blue with matching collar. Sizes: 5-10.

YOUR CHOICE **4.14** pr.

CANADIAN MADE HOUSESLIPPERS

Wouldn't she love a pair of these soft 'n cosy slippers! White, Gold, Pink, Blue or Mauve. Small, Medium, Large. Extra Large.

K mart Price **2.44**

KIDDIES' FLUFFY HOUSESLIPPERS

Canadian made slippers. Rainbow of colours! Small, Medium, Large.

K mart Price **2.84** pr.

FOR HIM...

Features soft non-slip sole with padded heel and vinyl upper. Black or Brown. Sizes: 7-12.

K mart Price **4.71** pr.

FOR HER...

Two tone step-in with super soft foam sole and wooden wedge heel. Blue, Pink, Gold or Mauve. Sizes: 5-10.

K mart Price **2.81** pr.

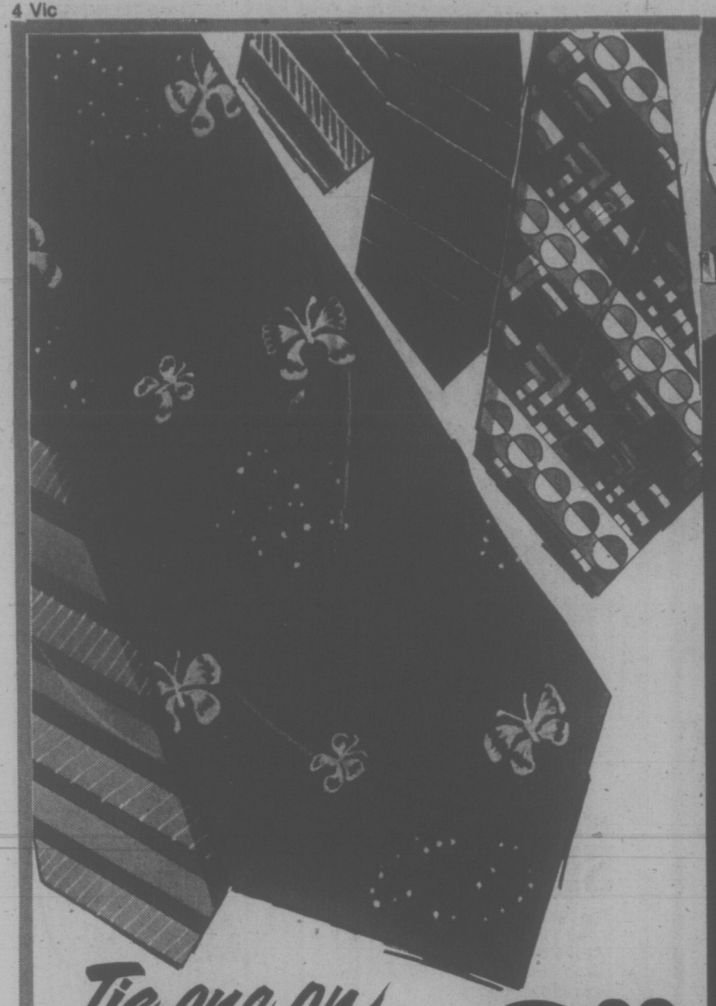

Tie one on CHRISTMAS DAY!

2.33

A stylish addition to any man's wardrobe! Washable Polyester. Popular 4" width. Assorted colours and patterns.

K mart Price

COMFY COTTON TERRY ROBES FOR MEN & BOYS

MEN'S: 100% Cotton Terry robe with shawl collar, belt and pockets. Assorted colours. Small, Medium, Large, Extra Large.

K mart Price **9.94**

BOYS': 100% Cotton Terry robe with shawl collar, 2 pockets and belt. Assorted colours. Sizes: 8-16.

K mart Price **7.74**

FLANNEL PYJAMAS

Printed Cotton Flannel pyjamas in Blue, Burgundy, Brown or Chocolate. Boys': 8-18.

K mart Price **3.37**

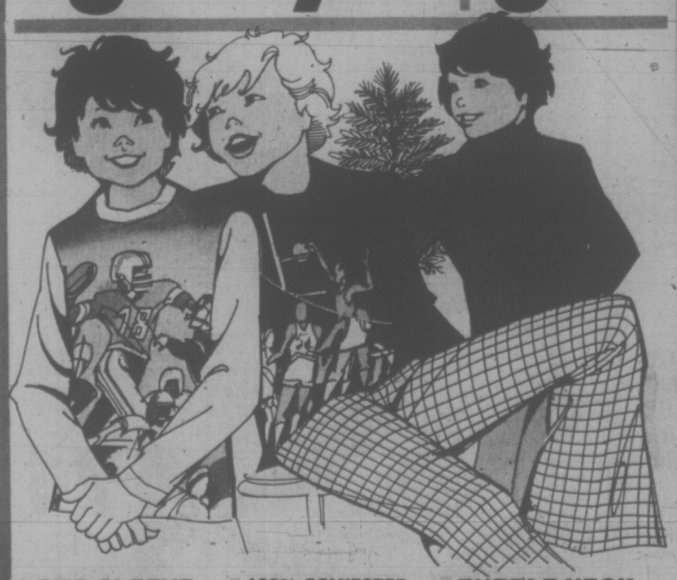

LONG SLEEVE KNIT SHIRTS

K mart Price **4.63**

65% Polyester, 35% Cotton shirts are available in a selection of colours in Shark, Hockey, Football and Basketball designs. 8-14.

100% POLYESTER DRESS FLARES

K mart Price **4.66**

Fancy pattern Polyester flares with western style pockets and belt loops. Machine washable. Assorted popular colours. Boys 8-18.

TURTLE NECK PULLOVERS

K mart Price **2.44**

The ever-popular turtle neck pullover made of 100% Acrylic. Terrific selection of colours. Small, Medium, Large, Extra Large.

K mart

Gives Satisfaction Always!

• On sale Dec. 3-6 • While Quantities Last • We reserve the right to limit Quantities •

CASUAL 'N COMFORTABLE SPORT SHIRTS

There's not a man on your list who couldn't use another casual shirt! Soft Cotton flannel shirt is available in assorted print designs. Small, Medium, Large, Extra Large.

K mart Price **2.88**

FUSS FREE POLYESTER LONG SLEEVE SHIRTS!

Shirts to fit his looks now priced to fit your Christmas budget! Easy care, wrinkle resistant Polyester shirts are available in a variety of masculine shades. Small, Medium, Large, Extra Large.

K mart Price **11.73**

ASSORTED LONG SLEEVE PULLOVERS

He'll love the casual style and comfort of these handsome flat knit pullovers! Ribbed mock turtle neck. Assorted colours. Small, Medium, Large, Extra Large. Made in Canada.

K mart Price **9.94**

Snowmobilers Keep Warm WITH THESE HOT BUYS!

BOYS' 2-PCE SNOWMOBILE SUITS

Two piece suit with zipper front on jacket and pants. Pants have zipper leg. Jacket with split hood, storm cuffs and pockets. Assorted colours. Sizes: 8-16.

K mart Price **18.86**

MEN'S 36-46 SNOWMOBILE SUITS

Your choice of two sporty styles. Each suit made of durable Nylon and features zipper front, hood and storm cuffs! Assorted colours. 36-46 and Small, Medium, Large, Extra Large.

K mart Price **22.86**

Two Exciting Buys On Gentlemen's Dress Flare Pants...

FOR UNRIVALED COMFORT PERFORMANCE AND STYLE!

Two great styles to boost a wardrobe on a budget! 100% Polyester flares offer wrinkle free comfort all day long! Both styles have front and back pockets and unfinished bottoms. Handsome colours! Sizes: 32-42.

PLAIN FLARES K mart Price **10.88**

FANCY FLARES K mart Price **11.88**

Christmas Discounts

• On sale Dec. 3-6 • While Quantities Last • We reserve the right to limit Quantities •

FANTASTIC SELECTION OF FIRST CLASS SHIRTS AT ONE UNBELIEVABLE LOW PRICE!

TAILORED . . . SMOOTH . . . MASCULINE . . . FOR THAT SPECIAL WELL DRESSED LOOK

First fashion looks at a price you just can't afford to ignore! All shirts made of 65% Polyester, 35% Cotton for a true Permanent Press finish. Also features collar stays to keep long pointed collars crisp and neat all day long and extra long shirt tails that stay put! Fabulous selection of colours and prints. Regular sizes.

Your Choice...

3.92

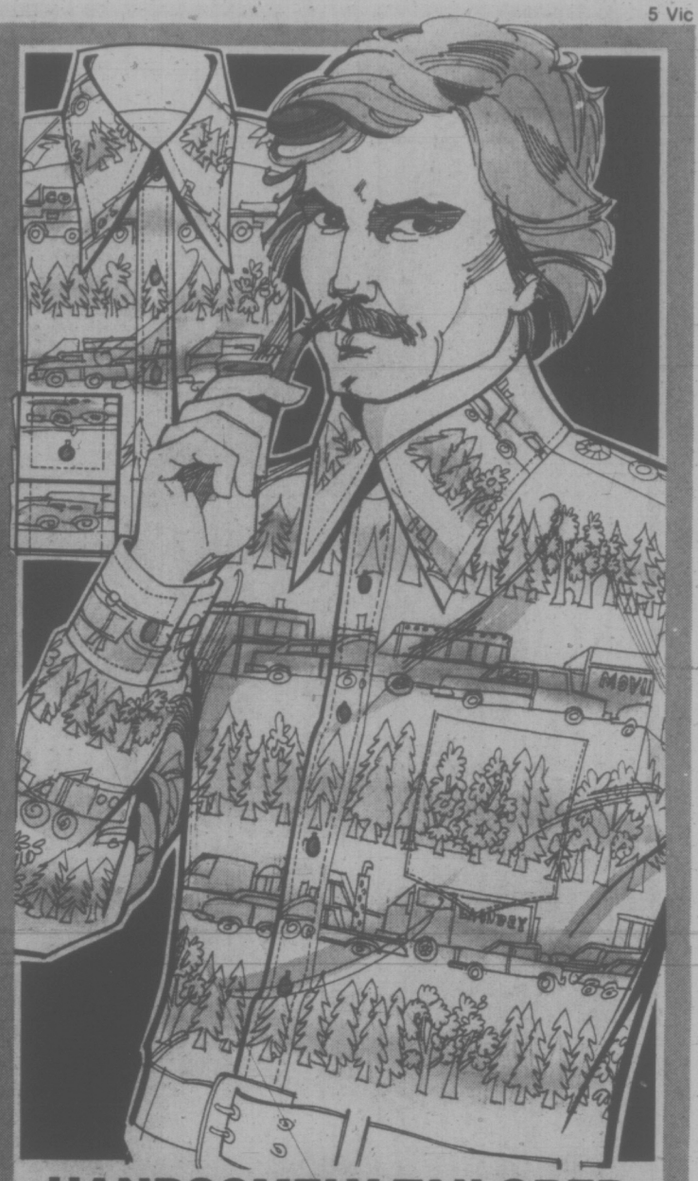

HANDSOMELY TAILORED PRINTED LONG SLEEVE SPORT SHIRTS!

Expertly styled to fit his tapered, masculine body to a "T"! Ideal mates for Leisure Suits! Pointed collar, button cuffs and 7 button placket front. 65% Acetate, 35% Nylon. Assorted patterns. Small, Medium, Large.

K mart Price

9.44

PERFECT CO-ORDINATES! BOXED SHIRT & TIE SETS

This eye catching team is sure to put a smile on his face Christmas morning! Set includes a Permanent Press plain or printed shirt with a co-ordinating tie. Great colours. Shirt sizes: 14½-17.

K mart Price

9.66 set

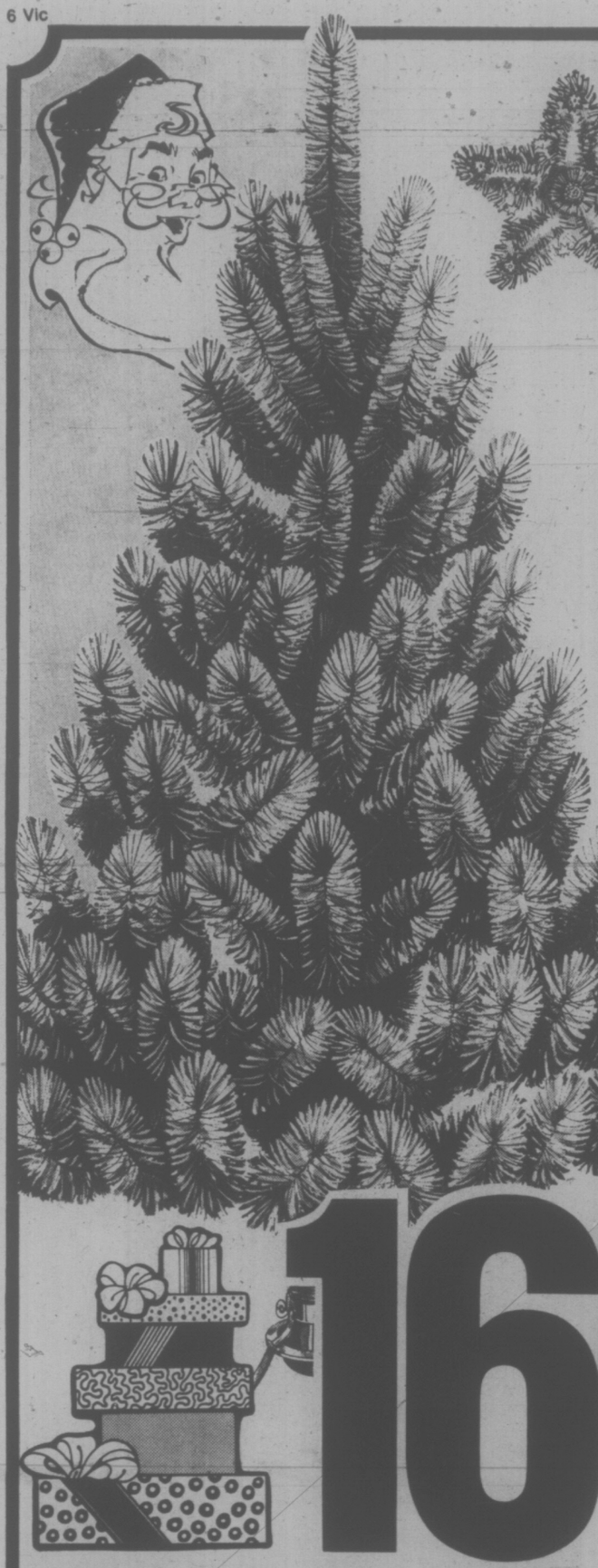

ASSORTED CHRISTMAS TREE TOPS

The crowning glory of any Christmas tree! Each top is illuminated with 11 minilites. CSA approved. Available in Gold only.

1.97 ea.

ARTIFICIAL SCOTCH PINE CHRISTMAS TREES

7' tall artificial Christmas trees in Blue Mountain or Green colour. 104 tips with firm rounded needles give a full bushy appearance! Easy to assemble . . . beautiful to look at.

K mart Price

16.88 each

Kmart "Hair curling" low prices on Grooming Accessories!

CHARLESCRAFT HAIR DRYER

Lightweight, easy to handle! 600 watts makes this dryer a great fast and powerful performer! 4 temperature settings. Air concentrator included. Long cord.

K mart Price **24.44**

REMINGTON PRO PISTOL DRYER

Excellent value! Features pulsating flutter valve for faster drying. Body hang-up ring for easy storing. High wattage. 4 position switch. 10 ONLY.

K mart Price **27.77**

WHITMAR HAIR STYLER-DRYER

This super hair dryer doubles as a styler too! 2 temperature settings. Lightweight for easy handling. Black body with chrome nozzle. 1 year guarantee.

K mart Price **23.94**

PROFESSIONAL WAHL DRYER-STYLER

This lightweight Swiss engineered dryer styler has two heat settings, high volume airflow and proper balance. Powerful 450 watt motor. 1 year guarantee.

K mart Price **25.94**

Kmart
Gives Satisfaction Always!

• On sale Dec. 3-6 • While Quantities Last
• We reserve the right to limit Quantities •

C.S.A. APPROVED OUTDOOR 15 BULB COLORBRITE LIGHT SETS

Light up the festive season at a bargain price! 15 bulb outdoor sets are available in single colours of Red, Blue, Green or Violet.

Your Choice **3.99** set

24' TINSEL GARLAND OR 1,000 PAK OF ICICLES

Your Choice

K mart Price **66¢** ea.

MAKE IT SNOW

Adds a nice touch to your tree!

K mart Price **63¢** 10 oz.

BEAUTIFUL BUYS FOR BEAUTIFUL PEOPLE!

LADY PHILIPS BEAUTY SET

A gift of beauty for your favourite gal! Handsome set includes fourteen beauty attachments all housed in one lovely carrying case.

K mart Price **34.77** set

ADJUSTABLE TRIPLE HEAD SHAVERS

Surprise him this Christmas with one of these smooth shaving, triple head electric razors! Features angle trimmer, ribbed side panels and detachable coiled cord.

K mart Price **39.77**

Your Choice

OIL OF OLAY NIGHT CREAM OR SKIN LOTION

Enjoy younger looking more radiant skin with a little help from Oil of Olay! 50 ml jar of Night Cream or 100 ml bottle of lotion.

3.19 ea.

Christmas Discounts

• On sale Dec. 3-6 • While Quantities Last
• We reserve the right to limit Quantities •

15 LIGHT INDOOR GLO & SPARKLE SETS

Sparkling selection of 15 coloured bulbs per set! New safety socket. Clips for easy hanging. Both sets are C.S.A. approved.

YOUR CHOICE **2.66** set

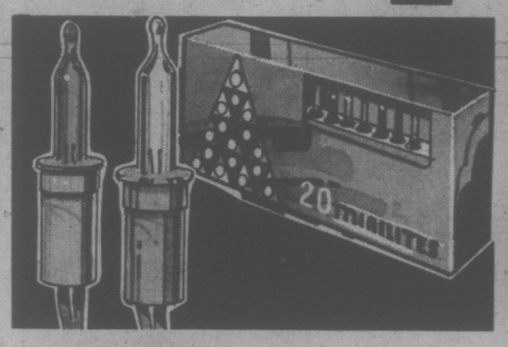

20 BULB MINILITE SETS

Light up your Christmas with warmth and colour! 20 brilliant minilites per set. C.S.A. approved.

K mart Price **1.17** set

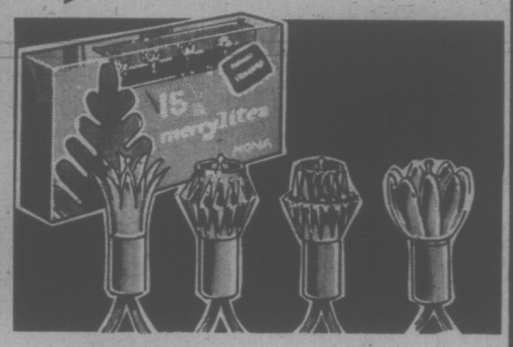

15 BULB MERRYLITE SETS

Available in Cactus, Lantern, Petal or Jewel designs! Colourful selection! C.S.A. approved.

K mart Price **1.57** set

TWO BIG BUYS ON CHRISTMAS TREE BALLS

SATIN TREE BALLS
2½" in diameter. Assorted Christmas colours. 15 per bag.

K mart Price **1.99** bag

FANCY GLASS BALLS
Assorted decorated and indented designs. 50 mm size. 12 per box.

K mart Price **1.44** box

6' TALL ARTIFICIAL CANADIAN SPRUCE TREES

Thick 'n bushy artificial Christmas trees with natural scented cone and sturdy tree stand. Lasts for years! Fire retardant.

K mart Price **19.99** Each

BUDGETMASTER TREE STAND

Sturdy tree stand with 20" spread and steel legs. Fits trees up to 3" in diameter.

K mart Price **1.00**

YOU'LL BE COMPLETELY "CHARMED" BY THIS BUY ON STERLING SILVER GIFT CHARMS!

YES! GENUINE STERLING SILVER CHARMS!

What a "charming" way to say "Have a very merry Christmas"! We have an excellent selection of styles to suit every age group... every taste. Best of all, these quality crafted charms are all priced to give your gift budget a happy holiday too!

BOYS OR GIRLS SILHOUETTES	K mart Price	**2.45** ea.
PLAIN CROSS OR WISHBONE	K mart Price	**2.80** ea.
MAPLE LEAF CHARM	K mart Price	**3.50** ea.
GUITAR CHARM	K mart Price	**3.85** ea.
GRAND PIANO OR BABY SHOES	K mart Price	**4.20** ea.
SNOWMOBILE OR CHRISTMAS TREE ALSO MOTHER, BABY, POODLE...	K mart Price	**4.55** ea.
OLD FASHIONED PHONE OR CUPID ALSO TYPEWRITER, PRAYING HANDS...	K mart Price	**5.25** ea.
ENGAGEMENT/ WEDDING RING ALSO SEWING MACHINE...	K mart Price	**5.60** ea.
CHRISTMAS WREATH & BELL ALSO FAITH, HOPE, CHARITY...	K mart Price	**6.30** ea.
PRIZE HORSE	K mart Price	**6.85** ea.
CHURCH OR KEY & LOCK	K mart Price	**8.40** ea.

AND MANY, MANY MORE!

STERLING SILVER CHARM BRACELETS

SPIRAL STERLING BRACELETS
K mart Price **9.45** ea.

DOUBLE SPIRAL BRACELET
K mart Price **9.80** ea.

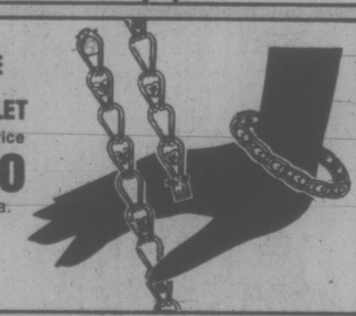

ROUND & TWISTED BRACELETS
K mart Price **11.90** ea.

HORSESHOE & MESH BRACELETS
K mart Price **14.00** ea.

Kmart

Gives Satisfaction Always!

• On sale Dec. 3-6 • While Quantities Last • We reserve the right to limit Quantities •

Appliances...Make Ideal Christmas Gifts

WESTBEND ELECTRIC GRIDDLE

This superhealth electric griddle makes meal making a snap! Non-stick Teflon* cooking surface. 1500 watt. Approx. 12" x 19". *Reg'd T.M.

K mart Price **29.94**

4 QUART CROCKERY COOKER

Big 4 quart cooker with 3 position switch, 2 heat settings and 75-100 watt element. 1 yr. warranty. Woodgrain body with glass lid.

K mart Price **22.77**

WAFFLE & SANDWICH GRILL

Quality Toastess grill with reversible grids, stay cool handles and heat indicator dial. Smart, polished chrome dial. Cord included.

K mart Price **15.54**

HANDY IONA ELECTRIC KNIFE

Electric knife with stainless steel blades, trigger bar switch and detachable cord. Assorted colours. Storage case included.

K mart Price **23.47**

TOASTESS DELUXE BUFFET SKILLET

Absolutely a must for those who love entertaining at home! Completely immersible for easy cleaning. Aluminum cooking surface. Low dome. Approx. 12" square.

K mart Price **18.47**

FLAVO-DRIP 8 CUP COFFEE MAKER

Brews an exquisite cup of coffee in seconds! Features exclusive double filter system! Terrific gift for Mom!

K mart Price **32.32**

ELECTROPHONIC DELUXE TAPE RECORDER

• AM/FM/AC/DC radio. 2 speaker woofer & tweeter system. Cellular horn defuser. Solid state circuitry. Built-in condenser microphone & telescopic antenna. C30 tape and batteries included.

K mart Price **69.95**

SEABREEZE 2-SPEED STEREO RECORD PLAYER

An excellent home entertainment value! Features automatic turntable with magic ring that automatically changes speeds. Centre spindle acts as off/on switch. Left & right channel controls. Handsome woodgrain cabinet.

K mart Price **38.88**

BEAUTIFUL BOUDOIR LAMPS

These charming boudoir lamps add a touch of elegance to any bedroom setting! Approximately 17" high with washable Nylon overskirt and ruching trim. Terrific selection!

K mart Price **8.89** pr.

SUNBURST HAMPERS

Oval with vinyl cushioned top. White, Gold or Avocado colours.

K mart Price **15.99**

KIDDIES' FURNITURE SET

Adorable 3-piece wooden set with white table and red and blue chair.

K mart Price **24.99** set

CHARMING BOSTON ROCKERS

Expertly crafted colonial style rockers with classic spindle back. Maple or Pine finish.

K mart Price **39.77**

BRIGHT SELECTION OF POLE LAMPS

Terrific space savers! Choose from an excellent selection of brass finished lamps with elegant American or French Glass globes. 4 unique styles in a decorator's choice of colours!

K mart Price **28.77**

LUXURIOUS ASSORTMENT OF RUGS

These elegant area rugs will add a touch of warmth and colour to any setting. Oval shape. Assorted prints and shags in popular colours. Approx. 4' x 6'.

K mart Price **21.99**

Christmas Discounts

• On sale Dec. 3-6 • While Quantities Last • We reserve the right to limit Quantities •

GIVE HIM A
12 oz. BEER GOBLET SET

Dad will enjoy his favourite brew even more with this fine quality goblet set! 12 oz. size. 4 glasses to a set.

K mart Price **2.73** set

CLASSICALLY
STYLED 5 oz. BRANDY SET

Simply a must for the coming holiday season! 5 oz. size. 4 glasses to a set.

K mart Price **2.13** set

ELEGANT 5 oz.
CHAMPAGNE GLASS SETS

Toast the coming New Year with this set of elegantly styled champagne glasses! 5 oz. size. 4 glasses to a set.

K mart Price **2.43** set

4 oz. COCKTAIL
GLASSES FOR THE HOLIDAYS!

Add an extra sparkle to your favourite drink with this elegant cocktail set. 4 oz. size. 4 glasses to a set.

K mart Price **2.13** set

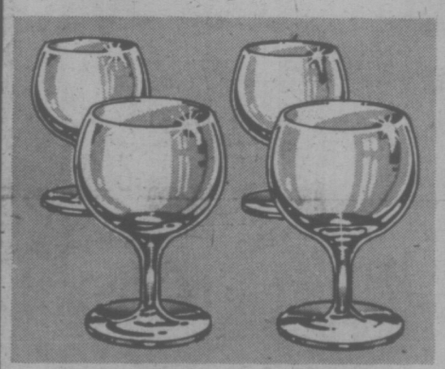

SET A CHARMING TABLE
6¾ oz. LOVELY WINE SET!

This lovely wine glass set will do justice to your special wines! Each set consists of 4, 6¾ oz. glasses.

K mart Price **2.43** set

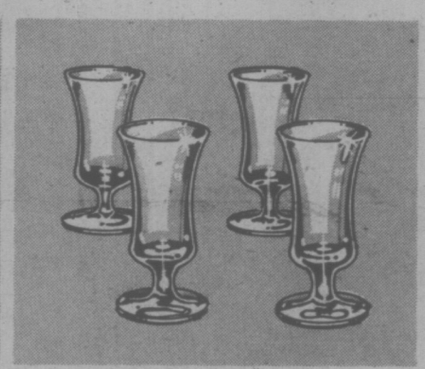

DAINTY 1 oz. ENGLISH
LIQUEUR GLASS SETS

Enjoy your favourite liqueurs from these exquisite English made glasses! Each set consists of 4, 1 oz. glasses.

K mart Price **2.13** set

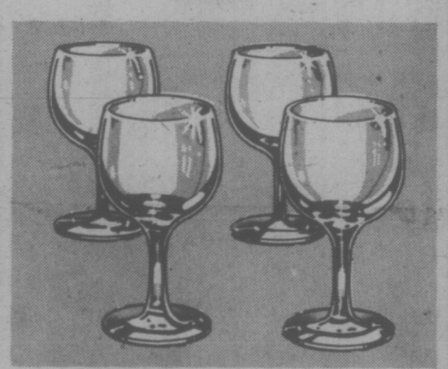

FOR SPECIAL OCCASIONS
5 oz. WINE GLASS SETS

Worthy vessels for your favourite wines! Each set consists of 4, 5 oz. glasses.

K mart Price **2.13** set

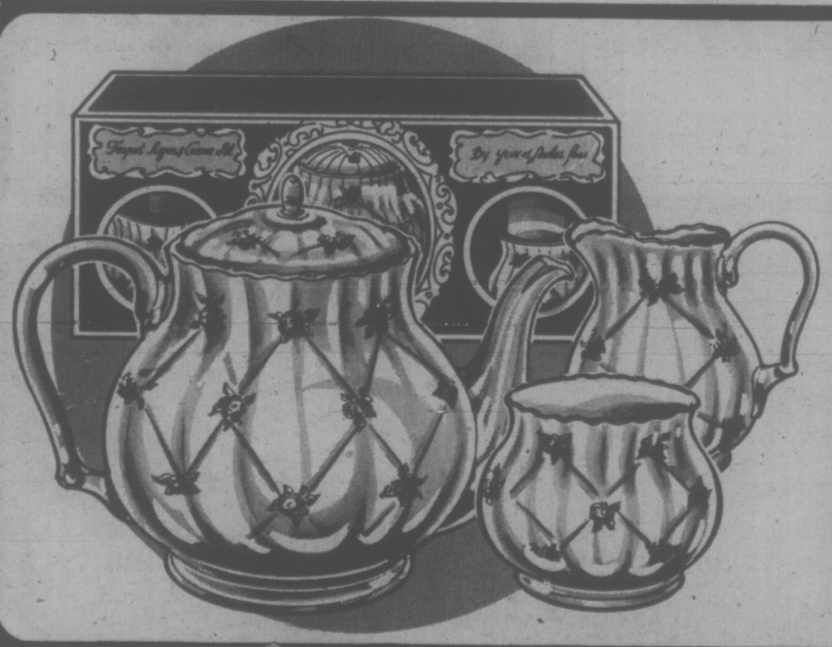

3 PCE. ENGLISH
TEAPOT SET

Fine quality 3 piece set consists of teapot, matching creamer and open sugar bowl. 4 attractive designs to choose from. Each set in carry-home display case.

K mart Price **5.53** set

13 PIECE HIGH SPEED
DRILL SET

Ideal for the home handyman! Contains drill sizes from 1/16" to 1/4" by 64ths. Plastic storage case included.

K mart Price **4.33** set

3 PIECE
CHISEL SET

Features high impact handles and sharp bevelled edges! Contains 1/2", 3/4" and 1" chisels.

K mart Price **3.99** set

5 PIECE COMBINATION
WRENCH SET

Each size wrench has one end open and the other end closed. Approx. 3/8", 7/16", 1/2", 9/16" and 5/8".

K mart Price **4.57** set

7 PIECE
SCREWDRIVER SET

Great stocking stuffer for Dad! Contains 2 standard and 1 pocket screwdriver, 1 scratch-awl, a #2 Philips Stubby and #1 & #2 Robertson.

K mart Price **3.99** set

VISE GRIPS

Dad will find this a handy gift! Includes 2 vise-grip locking pliers (5" & 10"). Performs dozens of tasks.

K mart Price **6.66** set

2 STURDY
TOOL BOXES

TOOL BOX
Approx. 16" x 6" x 6½"

K mart Price **4.97**

Keep all your tools in one neat and handy place! Both sizes are available in Red or Blue.

TOOL BOX
Approx. 19" x 6" x 6½"

K mart Price **5.17**

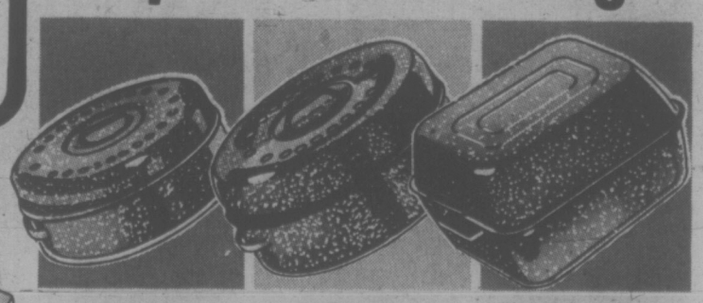

TUSCANY DECORATED
ROASTER WITH COVER

A handy Christmas present for Mom! Hysil* ovenproof glassware roaster with cover is made in England. Self-basting. Approx. 11" x 10" x 5½".
*Reg'd T.M.

K mart Price **8.53**

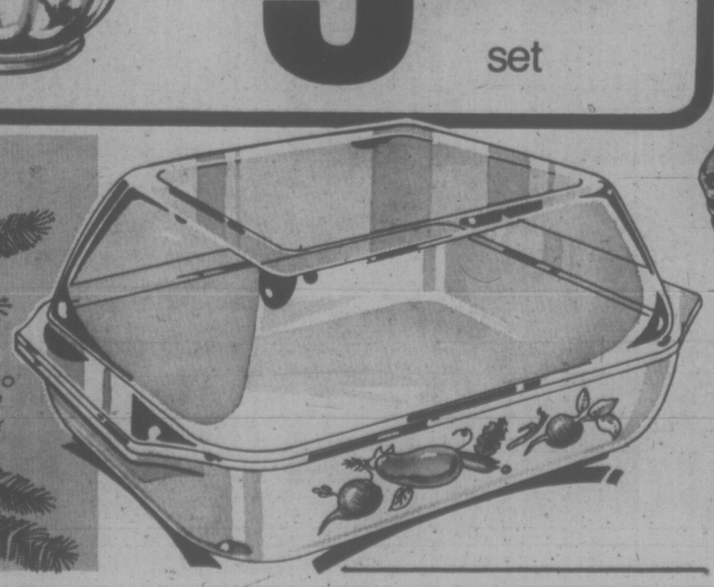

SMALL OVAL ROASTER

Blue enamel roaster. Holds 9 lb. fowl or 12 lb. roast.

K mart Price **3.97**

MEDIUM OVAL ROASTER

Blue enamel roaster. Holds 15 lb. fowl or 18 lb. roast.

K mart Price **4.66**

SQUARE BLUE ROASTER

Extra large blue enamel roaster comes in handy for holiday entertaining!

K mart Price **8.44**

Kmart

Gives Satisfaction Always!

• On sale Dec. 3-6 • While Quantities Last • We reserve the right to limit Quantities •

Christmas Discounts

18' STROMBECKER
HOME RACING SET

C.S.A. approved racing set is a snap to assemble! Features steeply banked monza wall, non-snag fence sections, 2 plug-in controllers and terminal track. Approx. 18'.

K mart Price **25.77** set

COMPLETE NICOLE
HAIR STYLING SET

Comb it, brush it, tease it! Set it in any style you wish! Includes brush, comb, 12 rollers and plastic stand. Approx. 10" tall. Nylon hair.

K mart Price **5.77** set

FUN CONVERTIBLE
BICYCLES FOR KIDS

Terrific value! Convertible bicycles feature coaster rear hub, white polo saddle, chainguard, fenders and training wheels.

K mart Price **39.97**

MUNROE'S TABLE TOP
POOL TABLE

An exciting game that the whole family can play! Includes 16 — 1" balls, triangle and 2 — 30" cues. Approx. 40" x 25".

K mart Price **12.99**

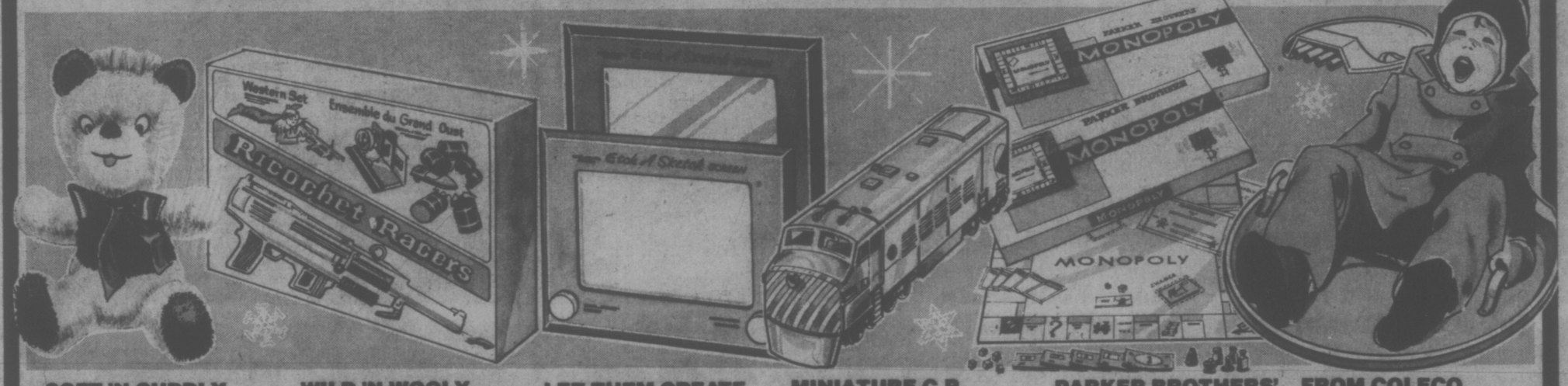

SOFT 'N CUDDLY... LOVES CHILDREN!
21" TEDDY BEAR

K mart Price **4.44**

The perfect Christmas gift for any youngster on your list! Soft plush covered body. Felt tongue and mouth. Plastic eyes. Pom pom nose.

WILD 'N WOOLY RICOCHET RACERS
WESTERN SETS!

K mart Price **9.99**

A western rifle that races a bullet-sleek car! Big ricochet sound! Comes complete with barrel bustin' and honky tonk saloon target. 6-12 years.

LET THEM CREATE WITH POPULAR
ETCH-A-SKETCH

K mart Price **4.22**

They'll have hours and hours of creative play with Etch-A-Sketch! Plastic frame with glass sketching screen, 2 operating knobs and protective shield.

MINIATURE C.P. DIESEL FREIGHT
RAILROAD SET

K mart Price **19.99** set

Authentic 4 unit set duplicates in miniature one of the most familiar scenes in railroading! Includes lighted F-9 diesel, box car, hopper car, caboose, track sections, terminal rerailer and power pack.

PARKER BROTHERS' EVER POPULAR
MONOPOLY GAME

K mart Price **4.88**

An old favourite! Always a great Christmas gift idea! for kids! Includes dice, tokens, cards, markers, paper money and instructions.

• LIMIT TWO PER CUSTOMER

FROM COLECO... RACEY BLASTER
SLIDER SAUCER

K Mmart Price **3.77**

They'll enjoy hours of exciting outdoor fun with this Blaster slider saucer. Hi-rise back support. Twin set of tail exhausts. Yellow.

KODAK 650 H
SLIDE PROJECTOR FOR CAMERA BUFFS

Focus in on this terrific holiday buy! Jam proof gravity slide feed accepts straight trays. Spill proof circular tray. Remote change. Forward and Reverse buttons on projector.

K mart Price **118.88**

KODAK 750 H CAROUSEL
SLIDE PROJECTOR

Basic Kodak slide projector with remote slide change, forward and reverse and foousing high-low brightness control. Excellent buy!

K mart Price **139.95**

VIEW-MASTER
GIFT PAK

Consists of standard stereo viewer and 7 stereo full colour reels. 3-D scenes! Charlie Brown, Disney Favourites or Good Guys.

K mart Price **5.44**

KODAK 760 H
CAROUSEL SLIDE PROJECTOR

Basic Kodak Carousel projector that focuses automatically after the first slide has been focused. Three position switch and adjustable rear foot.

K mart Price **166.96**

DELUXE KODAK
MOVIEDECK FILM PROJECTOR

Features built-in viewing screen; automatic rewind; fast forward; 6 and 8 FPS projection speeds; plus: Forward, Reverse and Still Positions.

K mart Price **176.94**

LIMIT ONE TO A CUSTOMER.

PRINTED BY COLUMBIAN CRAFTSMEN PRINTERS, NEW WESTMINSTER, B.C.